Election Voting Charts on Pages 17 and 20

Morning Showers, Becoming Sunny
Details on Page 5

Victoria Daily Times

The Home Paper
TELEPHONE 2-3131
Circulation (to 8 p.m.) ____2-3131
Classified (to 8 p.m.) _____2-3131
NIGHT
Night Editor (to 11 p.m.) _2-3135

VOL. 123, No. 221 VICTORIA, B.C., WEDNESDAY, SEPTEMBER 19, 1956 —32 PAGES PRICE: 10 CENTS SATURDAY, 14 CENTS

$14,522 Cayuga Theft Solved

Summit Talks On Suez Urged By Bulganin

MOSCOW (UP)—Soviet Premier Nikolai Bulganin said in an interview today he is willing to join a summit conference of the Big Four plus India and Egypt to settle the Suez dispute.

Bulganin made the statement in answer to questions submitted by J. Kingsbury Smith of International News Service. The Soviet News Agency Tass released the text.

Bulganin was asked whether the Soviet Union would favor a meeting of the heads of government to settle the Suez problem.

He replied, "The Soviet government has already expressed its opinions of a just and peaceable settlement of the Suez problem by negotiation.

"In order to facilitate such settlement the Soviet government is prepared to participate in a conference of the heads of government of Egypt, India, France, Britain and the United States and the USSR."

In reply to a question of how soon the Soviet government would be prepared to participate in such a conference, Bulganin replied:

"The government of the USSR is prepared to participate in such a meeting at any time convenient for the participants and at any place if the other participants express their agreement to such a meeting.

"Such place could be, for example, Geneva, of course if the government of Switzerland regards this favorably."

Dulles New Suez Plan Rejected By 2 Nations

LONDON (UP)—Secretary of State John Foster Dulles today urged the London Suez conference to establish the proposed users' association with sweeping powers as a traffic control body. But his move ran into strong opposition from Denmark and Pakistan. Both rejected the proposal.

Pakistan Foreign Minister Malik Firoz Khan Noon said the association should be used only to seek negotiations with Egypt.

Danish Premier H. C. Hansen expressed "serious doubt" the association could control traffic through the canal.

Italian Foreign Minister Gaetano Martino introduced a resolution calling for the proposed users' association to undertake negotiations with Egypt's President Nasser.

Dulles presented a six-point plan for the users' association in which he suggested the member nations appoint a shipping chief who could divert traffic from the Suez Canal if necessary.

France and Britain supported the suggestion.

But in the afternoon session there was increasing sentiment for direct negotiations with Egypt or presentation of the problem to the United Nations or both.

Dulles put the new Suez proposal before the 18-nation conference after British Foreign Secretary Selwyn Lloyd warned there would be "no compromise" on international control of the waterway.

But Lloyd also said "we want to proceed by peaceful means . . . we do not want to settle the dispute by force:

"There has never been any doubt in the minds of Her Majesty's government to go before the (UN) Security Council at some stage."

Prime Minister Anthony Eden told Commons during the Suez debate last week that he would seek Security Council action if Egypt blocked pilots of the association from moving ship convoys through the canal.

Dulles skipped an earlier suggestion that had caused considerable concern among some of the western nations and brought charges of warlike provocations from Egypt—that the association try to push "test convoys" through the waterway.

He also avoided outright reference to the collection of canal tolls by the association rather than the Egyptians. Prime Minister Eden specifically included this function before Commons.

The nine Arab states Tuesday night threw their full weight behind Egypt's adamant refusal to permit the proposed association to operate the canal and warned that carrying out of the plan would have "the direst consequences in the Arab world."

In other Suez developments:

Damascus—Premier Sabri Asali reiterated Syria's "total determination" to stand by Egypt against "every emergency or challenge."

Athens—One hundred and forty western Suez pilots arrived in the Athens port of Piraeus en route home from Egypt aboard the liner Agamemnon.

Manila—More than 100 Filipino shipmasters volunteered to work for Egypt as Suez Canal pilots.

Paris—Tunisian Premier Habib Bourguiba said Premier Guy Mollet had assured him France would do its best to avoid a war over the canal.

Baghdad—King Feisal of Iraq left by plane for the Persian Gulf to be the guest of King Saud of Saudi Arabia in another effort to solidify the friendship between the once-enemy kingdoms.

Pop's Selections For Sandown Track

1—No Alarm, Gold Legend, Pancheta.
2—Zee Tee, Winter Range, El Pat.
3—Red Barb, Silent Warrior, Mybesttoyou.
4—Launosh, Belle Amazon, Buddy H.
5—Soaparalli, Speedy Gal, Netrajean.
6—Kathy Fin, Big Al, Yeckes.
7—Come On Steve, Riskashot, Indian Springs.
Best Bet—Come On Steve.

. . . EVERYBODY'S DOING IT TODAY

PAT CORNTHWAITE, mail clerk, one of the 19-year-olds who become eligible to vote today, said "it makes me feel grown-up," as she cast her first ballot.

HUDSON BLAKE, 32-year-old polio victim, cast one of the earliest ballots at Fairfield Scout and Cub Hall. "I hope to set an example to others."

Nuns of the Order of St. Ann were among early voters at Christ Church Memorial Hall. They cast their ballots in company with elderly pensioners, housewives, men coming off night shifts and voters who called at the station on their way to work.—(Photos by Irving Strickland.)

Police Seize Arcade Films In Vancouver

VANCOUVER (CP) — Police have seized 100,000 feet of motion picture film and quantities of liquor in their fight against teenage Vancouver hoodlums.

Chief Constable George Archer told city council in a report Tuesday that the seizures were made by both city police and RCMP in raids on a number of penny arcades on downtown Granville Street, scene of recent youth disturbances, and on downtown licenced drinking places.

No charges have been laid against owners of the film.

WIRE NEWS BRIEFS

Bullet Hits Child

VANCOUVER (CP) — Three-year-old Carol Barazzulo was struck in the right leg by a .22-calibre bullet Tuesday while riding on her brother's shoulders near their home in Vancouver. A woman resident told police she saw a youth carrying a rifle down the street prior to the shooting.

Charge Dismissed

TORONTO (CP)—A charge of attempted bribery against Jack Weinbaum, one of three men accused of trying to influence suburban Scarborough township officials, was dismissed today because of insufficient evidence.

Labor Merger Talks

MONTREAL (BUP)—Officials of the Canadian and Catholic Confederation of Labor and the Canadian Labor Congress will resume affiliation talks Thursday prior to the CCCL's annual convention which gets under way here Sunday.

30 Flee Flames

CALGARY, Alta. (BUP)—Thirty persons were forced from an apartment block and eight business premises were destroyed in a $150,000 fire early today.

Churchmen Get Hike

WINDSOR, Ont. (CP)—The general council of the United Church of Canada today voted the church's salaried officers a $700 salary increase, their first in four years.

PRAYER FOR TODAY

Our Father, in the midst of so many unsolved problems in our world, give Thy sense of direction to our leaders. Help us to dispel all thoughts of futility. Help us to feel that no difficulty is so great that with Thy power we cannot conquer it; in Jesus' name. Amen.

DIAL 2-3131, TUNE CKDA FOR ELECTION RETURNS

A dual service to Greater Victorians on tonight's election returns will be provided by the Times-CKDA team.

Phone 2-3131 or dial CKDA (1280) to keep pace with up-to-the-minute developments.

Returns are expected to start fairly soon after the closing of polls at 8 p.m.

Use the Times election charts on pages 17 and 20 to follow the returns.

Campbell Sets New Water Speed Record

CONISTON, Eng. (UP)—Donald Campbell beat his own world speedboat record today, clocking an average 225.63 miles an hour over two runs.

On his first run he clocked 286 miles an hour.

The fumes started leaking into the cockpit as Campbell neared the end of his second run over the measured kilometre on Lake Coniston. Campbell was aboard the "Bluebird" craft in which he set a world's record of 216.2 miles an hour last November on Lake Mead, Nevada.

When the trial was completed Campbell flung back the cockpit canopy, blackened with fume strains, and gasped "I nearly had it."

He was almost out of breath and added: "I never had such a run in all my life. It's amazing, however, how you do things automatically. I managed to switch everything off."

PRINCESS INVITED PREMIER CONFIRMS

Princess Margaret has been invited to attend British Columbia's centennial in 1958, Premier W. A. C. Bennett confirmed Tuesday at Kelowna.

Unofficial sources at Buckingham Palace last ing to B.C. for the celebrations. The invitation was ing to B.C. for the celebrations. he invitation was made through Ottawa, as it is not protocol for a junior government to make such requests directly.

During a provincial election campaign in Kelowna Mr. Bennett said, "Well, why shouldn't I tell you that Princess Margaret has been invited? And not only Princess Margaret, but other great personalities as well." He did not elaborate.

Quiet, ain't it?

* * *

Wonder where hecklers go in between elections?

* * *

Politicians ain't very polite. Any MLA who stands is liable t' lose his seat.

HE'LL BE ONLY LEADER LEFT BENNETT SAYS

KELOWNA, B.C. (CP)—Premier Bennett, in his final election campaign address, predicted that Liberal leader Arthur Laing, CCF leader Robert Strachan and Progressive Conservative leader Deane Finlayson will all be defeated in today's election.

"I predict the Social Credit movement will spread across the nation," he said in a 2½-hour address to 650 persons who filled a theatre here.

"Laing, Finlayson and Strachan will be known as men who destroyed their parties."

Confident supporters have already arranged a mammoth torchlight victory parade with Premier Bennett through Kelowna streets.

Many Off Vote List In City

Affidavit Plan Put Into Effect

Many people going to vote in the provincial election in Victoria today found their names were not on the voters' lists supplied to poll clerks.

This bore out the prediction made earlier that hundreds were disfranchised because of the short period allowed for bringing the lists up to date, election officials said.

However, under a special section of the Elections Act, a procedure was worked out so that such people could mark a ballot which may or may not be counted in the final vote tally.

"We decided not to hold up the voting to argue with those who claim they were registered," a spokesman for the returning office said.

"We are permitting them to make an affidavit that they should be registered, then mark a ballot.

"These ballots are then put into special envelopes to be sent to returning headquarters.

CHECKED

"Tomorrow they will be checked in the presence of candidates and each name referred to the chief registrar.

"If it is found the names are on the master voters' registry, the ballots will be included in official counts. If not they will be disallowed."

Between 8 a.m. and 8 p.m., a record number of voters are expected to cast ballots in the 2,003 polling divisions to elect the 25th Legislature of the Province.

A total of 778,625 persons are eligible to vote for 52 of the 199 candidates.

A total of 25 candidates are standing for the six Greater Victoria seats—for three seats in Victoria city and one each in Oak Bay, Saanich and Esquimalt.

Continued on Page 2

Deserter Admits 1955 Robbery

A 17-months investigation into the theft of $14,522 from HMCS Cayuga while she was berthed at naval dockyard ended in Esquimalt police court today when a 24-year-old sailor admitted stealing the money.

AB Francis J. Cassidy, 24, whose home is in Newtonville, Ont., was remanded to Sept. 24 for sentence.

The case was cracked when Cassidy gave himself up at HMCS Naden gates two weeks ago as a deserter from the navy since Oct. 27, 1955, six months after the robbery.

After questioning by RCMP, who had been hunting him since he deserted, Cassidy admitted taking the money.

Discovered Safe Door Ajar

Cassidy was serving as quartermaster aboard the Cayuga on the day of the theft, April 23, 1955.

On the previous night he had taken a message to the cabin of the ship's supply officer, found it empty, and discovered a safe with the door ajar jammed with the money.

"He apparently debated with himself whether to report the incident or take the money," according to the testimony of Cpl. Douglas Rogers of the RCMP.

Cassidy returned to the cabin the next day while the gangway was left unguarded and took the money.

In the next 17 months the fugitive led a will-o-the-wisp existence that took him back to Ontario before his return to Naden to give himself up.

At one time, before he fled to Eastern Canada, Cassidy hid the money near a dead tree on Signal Hill, and later in a wooded area of Beacon Hill Park.

None of the money, which was on the Cayuga to purchase supplies for a training cruise, has been recovered.

Cassidy is believed to have spent $2,900 and lost the remainder, apparently from a cache in Ontario.

Cpl. Rogers gave this account of the investigation:

On April 22, between 9 p.m. and midnight, Cassidy while on watch received a telephone call for the supply officer, identified as Casey Cameron.

Ship Was on Skeleton Crew

He went to the cabin and knocked on the door. Thinking Cameron was asleep, Cassidy pushed the door open and found the room empty. The cabin door banged on something which Cassidy found to be the open door of the safe.

An opportunity to take the money presented itself the next day while the ship was on skeleton crew.

Cassidy was off-duty in the day hours and his relief was with the boatswain, who was unfamiliar with his duties.

While the gangway was left unguarded Cassidy darted into the cabin and stuffed the money into his greatcoat pockets. He left the ship immediately.

Cassidy hid the money on Signal Hill, then returned to the ship.

After a week he picked up the money and took it to Beacon Hill Park, where he concealed it among some trees.

On July 19 he took $400 and hitch-hiked on leave to his home in Ontario with another sailor.

After returning from his leave he went to the cache in the park early in September and found some of the bills had become discolored.

He then transferred the money to containers, including jam cans and shaving kits, and took them to Naden parking lot, where he hid them again.

In October he was placed in cells at Naden for an infraction of navy rules. He escaped, and went to the Craigflower Auto Court, where he hid out for a few days.

Wrapped in Sweat Shirt

He brought the money to the auto court in a borrowed car and wrapped it in a sweat shirt.

Cassidy then asked a friend, who was unaware of the contents, to mail the package to the address of a friend in Port Arthur, Ont.

Then he flew to Port Arthur and stayed in a motel for a week until the money arrived.

Cassidy proceeded to Toronto where he contacted another friend with whom he travelled around Ontario for the next few months. He bought a used car with some of the money.

Cpl. Rogers said Cassidy put the remainder of the money in a fishing gear box.

At this point Magistrate H. C. Hall interrupted to say he was not concerned with details of Casidy's movements and asked what had happened to the money.

"We have no cash available at the moment or any reason to believe there will be any," Cpl. Rogers replied.

"Cassidy accounts for the rest of the money but we can't account for it. I feel he doesn't have any now."

Cpl. Rogers indicated that Cassidy had hidden the money somewhere in Ontario and it was discovered.

"The money was found and he lost it," Cpl. Rogers said. "He lost possession of about $11,000."

Cpl. Rogers said he thought Cassidy was telling the truth.

"I sincerely believe the accused that he does not have the money," he said.

On Oct. 27, Cassidy was listed as a deserter from the navy and had no further contact with the service until the early hours of the morning of Sept. 4 this year when he gave himself up.

Cpl. Rogers testified that Cassidy wants to go to work to repay the money "if it is humanly possible."

Court was told Cassidy had no previous criminal record.

WOULD LIKE 50 B.C. TRAWLERS

USSR Ponders $5,000,000 Order For Canadian Fish Machinery

BY H. L. JONES
Canadian Press Staff Writer

OTTAWA (CP) — Russia wants to exchange fisheries scientists and knowledge with Canada and to purchase modern Canadian fish-processing equipment for the build-up of her own industry, Soviet Fisherise Minister Alexander Ishkov said Tuesday.

The 51-year-old cigaret-smoking minister—he said he prefers Russian cigarets—told a press conference he expects much to come of his month-long Canadian visit which took him to both coasts.

He had conversations with Fisheries Minister Sinclair about possible exchange of Canadian and Russian fisheries scientists and research information, particularly about B.C. salmon. He had talked about possible acclimatization of Russian sturgeon in Canadian waters and Canadian lobster in Russian waters.

He had given a letter of intent to a Toronto firm for purchase of fish-stock manufacturing equipment which might total from $4,000,000 to $5,000,000. There had been consultations with a view to purchasing other Canadian equipment.

Mr. Ishkov, who began his career as a manager in Russia's state fish industry, said he was interested in a new-type trawler being developed on the Pacific Coast and "I would not object if we had 50 of them."

But whether Russia would purchase some of the trawlers—estimated to be worth about $200,000 apiece—would depend on outcome of trials of the vessel and the price and conditions laid down by the Vancouver builders (Burrard shipyards).

Asked about the possibilities of a visit to Canada by Premier Bulganin and Communist Party Chief Khrushchev, the Russian minister said they do a lot of travelling. But he did not know of any immediate plans to visit Canada.

RUSSIAN GIVES LATEST OTTAWA ELECTION HINT

OTTAWA (CP) — Russian Fisheries Minister Alexander Ishkov added weight Tuesday to reports that Canada will have a general election next summer.

He told a press conference that Trade Minister Howe has accepted an invitation to visit Russia next year. Asked when, his interpreter translated: "In 1957, shortly after completion of the election."

Index to Inside Pages

	Page
Coroner Reveals Boy Choked By Another Child	3
Fall Proves Fatal For Senator Godbout	3
Mayor Supports Children's Zoo	6
Ald. Curtis Elected President of Chamber	6
Hospital Kitchen Staff Replaced As Typhoid Discovered	13

Ask the Times	17	Entertainment	23	Radio	26
Bridge	24	Finance	30	Roberts	17
Classified	24	Home Garden	5	Sports	10 and 11
Comics	22	Island Digest	16	TV With Lee	25
Dr. Alvarez	5	London Letter	5	Women	18 and 19
Duchess of Windsor	21	Penny Saver	18	Your Horoscope	27

. . . VOTING

Continued from Page 1

In generally cloudy weather an early turnout of voters—most of them on their way to work—was seen at most polling stations throughout the Province.

A blanket of fog hung over Greater Victoria when more than 200 polling stations opened their doors to early voters at 8 a.m. and several hundred had marked their ballot papers by 8.30.

Then there was a lull with only a thin trickle of voters, most of them pensioners, casting their ballots, and at many stations scrutineers sat idly at their tables waiting patiently for the lunch-hour rush.

"Please rustle up some voters for us," said a woman scrutineer at the Central Junior High School. "I'm bored stiff doing nothing."

One of the earliest voters was a polio victim—32-year-old Hudson Blake of 520 Linden Avenue—who drove to the Fairfield Scout and Cub Hall on Chester Street soon after the station opened.

Mr. Blake, a handcraft worker, unloaded a portable wheel chair from the back of his car and was wheeled up the steps and into the hall by other voters.

"I have voted in every election — provincial, federal and municipal — over the past 10 years," he said. "I believe it is everyone's duty to vote and I hope to set an example to those who are better able to visit a polling station than I am."

FIRST-TIMERS

One of the first of a heavy batch of 19-year-olds voting for the first time in this election thwaite of 1007 Dunsmuir. thwaite og 1007 Dunsmuir.

Pat, who is mail clerk in a large downtown store, tripped daintily into the Victoria Ballroom, 1600 Government Street, on her way to work and went through the simple routine of casting a ballot.

"It makes me feel quite grown-up," said Pat, who left school only 13 months ago.

Sisters of the Order of St. Ann were among early voters at Christ Church Memorial Hall, Vancouver and Rockland Avenue. They were bright and smiling and one said:

"You can take my picture but you can't use my name. This is nothing to boast about—it is everyone's duty to vote."

Four elderly pensioners stood outside the station at Norway House, 1110 Hillside Avenue, at five minutes to 8 waiting for the doors to open.

Supervisor Charles F. Wharton said most of the early voters were over 60 years of age. But Gordon Schenck, supervisor at Fairfield United Church Hall, counted 25 workers before 9 a.m., several of them men coming off night shifts.

Wednesday being a half holiday many voters were expected to go to the polls this afternoon.

BANNERS

There were complaints in some Victoria areas of cars bearing Social Credit and CCF election banners parking outside polling stations.

At Colwood Hall one voter complained of two bannered cars standing opposite the front entrance. Their owners were asked to move on—and did so without protest.

Polling conditions throughout the province were generally steady this morning.

In Vancouver Centre constituency, returning officer Cyril White said balloting was much heavier than in the last election June 9, 1953.

"People came in right at the crack of 8 a.m.," he reported. "We are going to be busy."

Seven out of eight ridings in the Vancouver area reached said the vote was heavy between 8 and 11 a.m.

In Vancouver East, returning officers said they expected a "really heavy vote."

BENNETT FIRST

Premier Bennett cast the first ballot at Kelowna in his constituency of Okanagan South.

Today's voting saw a return to the single X system instead of the alternate voting system used in the last election.

Voters must mark a single X in the square opposite the name of the candidate they prefer—in Victoria, a three-seat constituency, an X is placed opposite each of the three candidates preferred.

Liquor stores are closed all today, but beer parlors and cocktail bars will open after the polls close at 8 p.m.

ANCIENT SECT

Jainism, an influential sect of Hinduism, is believed to have originated in the sixth century BC.

FEEL WASHED OUT
because of irregularity?
CHEW
FEEN-A-MINT

A modern medicinal laxative in chewing form, FEEN-A-MINT is pleasant to chew and gentle in its action, gentle enough for little children.

FEEN-A-MINT is a safe, dependable and thorough laxative and has a delicious candy-coating — refreshingly flavoured with mint. Why feel washed out in the mornings? Or sluggish, off-color and miserable anytime, because you need a laxative? Get FEEN-A-MINT at your druggist today and feel fine again.

FAMOUS CHEWING LAXATIVE
4-54

B.C. OIL OUTPUT REVEALED FIRST TIME

The government today released figures on B.C.'s Peace River oil production for the first time.

In its current report on mineral developments, the government's department of mines lists production of oil in a field discovered 18 months ago at Boundary Lake, 40 miles northeast of Fort St. John in northeastern B.C.

June output of the field was 4,103 barrels and total production since it came into operation is 14,484 barrels, the report said.

Production is from three wells operated jointly by Shell, Gulf, Texaco and Mobil oil companies. A fourth operated by Pacific Petroleums is expected to be in operation shortly, a department spokesman said.

The oil is refined at Dawson Creek, 60 miles south of the field.

NOVA SCOTIA general election for Tuesday, Oct. 30, was called Tuesday night by Liberal Premier Henry Hicks.

FOILS $71,500 BANK ROBBERY PLOT

U.S. Boy Outwits, Kills German As Mother Menaced With Gun

HEIDELBERG, Germany (UP) — A 14-year-old American boy Tuesday outwitted and shot to death a German who kidnapped him and his family and threatened to shoot his mother in a bank robbery plot.

Robert Kuhel fired two bullets from a .22-calibre target pistol into the head of Hugo Walgenbach, a German national who was pointing a .45-calibre automatic at the youth's mother in the Kuhel family car.

Walgenbach had abducted Robert and his parents in an attempt to force the boy's father, John W. Kuhel, to get him 300,000 Deutschmarks ($71,500) from the Heidelberg branch of the Chase Manhattan Bank, New York. Kuhel manages the branch.

German police disclosed that the Kuhels had gone into hiding to escape possible gangland vengeance.

U.S. army authorities said Walgenbach forced his way into the Kuhel home Tuesday morning and held Kuhel, his wife and Robert at gunpoint.

Robert excused himself to go to the bathroom and managed to hide his father's target pistol in his pocket.

Walgenbach forced the Kuhels into their car—Kuhel in the driver's seat with his wife beside him and Robert in back with the German.

He told Kuhel he would hold his wife and son hostage while the bank manager got the money from the branch.

En route to the bank, Kuhel spotted a U.S. military police vehicle approaching in the opposite direction and another coming up behind.

Kuhel swerved his car over the sidewalk and braked to a stop. The soldiers stopped their vehicles and approached with drawn guns.

Walgenbach lifted his .45, aimed it at Mrs. Kuhel and said to her husband, "get going or I'll shoot."

Robert drew his concealed automatic and shot Walgenbach twice in the head.

UNIQUE WOUND TECHNIQUE

Small Shocks Lessen Death From Big Ones

By FRANK CAREY

ATLANTIC CITY, N.J. (AP) —A possible lead has been reported towards developing a method of "conditioning" people against the potentially fatal "wound shock" which accompanies severe war and accident injuries.

Two army researchers announced to the American Chemical Society that in laboratory tests rats were made so shock-resistant that only 25 per cent succumbed to injuries which normally would be fatal to 75 per cent of them.

The rats were "conditioned" by giving them a series of electric shocks, similar to those given patients as a treatment in psychiatric hospitals.

The shocks were administered once a day for several days. Then, as a test of resistance to violent injury, the animals were subjected to terrific tumbling in a special drum. It was whirled 500 times, with the rats being dropped from the top to the bottom of the drum with each turn.

SEEK LESS DRASTIC WAY

The army scientists, in their report to the society's annual meeting, stressed that "experiments are still not at the stage where applications to humans is possible," as "electric shock is not a procedure to be lightly applied to a normal person."

They implied they would seek less drastic means of possibly producing the same effect.

But they declared the experiments with the animals do indicate the possibility of combatting fatal shock from injury by altering the reactivity of part of the body's nervous system.

They said shock already can be effectively combatted by the use of prompt and generous blood transfusions, but extensive research is being pushed "in an attempt to uncover other means of preventing or reversing the processes that lead to shock death from injury."

Servicemen Hurt In Rock-Roll Riot

NEWPORT, R.I. (AP)—About a dozen servicemen were taken to hospital and nine others were arrested as a result of what police described as a riot during a "rock 'n' roll" dance at the Newport naval base enlisted men's club Tuesday night.

Police said both white and Negro servicemen were present but could not say whether racial issues were involved.

Shippers Hike Rates To Meet Suez Crisis

HONG KONG (AP) — A 15-per-cent shipping surcharge on goods sent from Hong Kong to Europe went into effect today. It was imposed because of the Suez Canal crisis. Local exporters now pay 30 per cent more to ship their goods to Europe than they paid last month. A 15-per-cent increase took effect Sept. 1.

Trunk Roads for Fire Fighting Urged at Winnipeg Forest Parley

By FORBES RHUDE
Canadian Press Business Editor

WINNIPEG (CP) — Foresters, given a glimpse Tuesday night of increased federal money, said quickly how they would like to see some of it spent.

Jean Lesage, minister of northern affairs and national resources, addressing the National Forestry Conference, said he would recommend, if the provinces desired, a "modest program" of financial assistance for fire protection.

Such assistance would consist of "grants-in-aid" toward provision of "certain capital assets."

Maj.-Gen. Howard Kennedy of Ottawa, thanking the speaker, said such capital assets "should include trunk roads" and good-humoredly added:

"We will hold you to that, sir."

Back of General Kennedy's suggestion were repeated statements at the conference that development roads in the forests are sorely needed.

Speakers emphasized that they did not mean logging roads, but roads which would open up forests for general development and aid in fire protection.

Delegates, inclined to take a pessimistic view in the early sessions of what they had accomplished in presenting forests problems to the public, took a more cheerful view Tuesday and today.

G. Harold Fisk of Montreal, president of the Canadian Institute of Forestry, said some earlier remarks might indicate little had been accomplished since the last national forestry conference 50 years ago.

"Actually," he said, "we have made tremendous strides. Fifty years ago there were no faculties of forestry, no tree-planting railroad cars such as now tour the Prairie provinces, no conservation cars such as now carry exhibits across Canada, no 4-H forestry clubs for young people, no organizations such as the Junior Forest Wardens of British Columbia, no forest posters such as now are displayed throughout the country."

Youngsters Accomplish Valuable Work

Backing up the progress claims were five high - school students who attended Tuesday's afternoon session.

Glen Nymark of Dryden, Ont., told of the two-year optional forestry course given in Dryden High School and the school's own tree farm.

Fred Binding, Winnipeg boy scout, told of the tree - planting project of scouts at Marathon, Ont. Seven years ago they had planted 10,000 trees and added 10,000 each year since.

Mervin McConnell of Heathcote, Ont., a student at Meaford High School, said that in the last three years his father and he had planted 4,000 trees.

He said he kept bees and a large basswood tree could produce up to 80 pounds of honey.

The other teen-agers were Ray Chesin of Winnipeg and Bruce Nicoll of South Burnaby, B. C.

Youngest person at the conference is Donald Stevens, who becomes 13 this week. He came here from Woodstock, Ont., with his grandfather, James A. Vance, chairman of the board of the Canadian Forestry Association.

The presence of the boys seemed to buck up the delegates and made them feel they were getting somewhere.

Today, Gordon Godwin of Thorold, Ont., woodland manager of Ontario division of Ontario Paper Co. Ltd., outlined the Canadian tree farm movement, administered by the Canadian Forestry Association under a system of local committees.

In 3½ years 320 tree farms covering 368,400 acres have been certified and the association estimates that at least 23,000,000 acres of privately-owned woodlots should be managed as tree farms. Too many of these woodlots, it was stated, are now used as non-economic pasture and are neglected by their owners.

In addition to the farm woodlots were 43,000,000 acres of private forest land owned by industry and non-residents which could benefit from the tree farm program.

Mr. Godwin estimated the program could bring about an annual additional yield of 1,650,000,000 cubic feet of wood or about 40 per cent of the total national wood consumption, and more than the current volume of Canadian pulpwood production.

He urged that changes be made in the tax system. At present, if a woodlot owner clear cuts his woodlot he is regarded as having made a capital gain and not taxed. But if he cuts only the annual or periodic growth he pays income tax.

W. W. McCormack, New Brunswick's deputy minister of lands and mines, reading a paper on behalf of Dr. John S. Bates, chairman of the New Brunswick Forest Development Commission, said the public's understanding of forestry is "woolly" and out of date.

Don't Neglect Slipping FALSE TEETH

Do false teeth drop, slip or wobble when you talk, eat, laugh or sneeze? Don't be annoyed and embarrassed by such handicaps. FASTEETH, an alkaline (non-acid) powder to sprinkle on your plates, keeps false teeth more firmly set. Gives confident feeling of security and added comfort. No gummy, gooey, pasty taste or feeling. Get FASTEETH today at any drug counter.

everybody loves..
DELNOR
....frozen peas

More good EATING per DOLLAR here!

APPLE or GRAPE JELLY Shirriff's, 5¢ off, 9-oz. jar, special 29¢

S&P

Pork and Beans	Better Buy, 15-oz. tins	3 for	35¢
Sardines	Fairhaven	3 for	29¢
Duz	Giant Pkg., with big tea towel, 10¢ off, now		75¢
Pineapple Juice	King of Hawaii, 20-oz. tins	2 for	25¢
Fruit Cocktail	Aylmer, fancy, 15-oz. tins	2 for	49¢
Apple Sauce	Okanagan, fancy, 15-oz. tin	2 for	29¢
Tomato Ketchup	Aylmer, 11-oz. bottle		21¢

SPECIALS from S. & P. MEAT DEPT.
JUNIOR BOLOGNA Approx. 1½-lb. Each 45¢
GROUND BEEF Special, per lb. 39¢

FEED GRAIN GROCERIES SEEDS HARDWARE
Scott and Peden LTD
FREE PARKING 4-7181 DELIVERY SERVICE

CALIFORNIA FORECAST SAYS
Major Earthquake Ahead

Following a succession of hurricanes, of which Canada had a share, comes predictions of Earthquakes. The forecast comes from California where the 1906 Earthquake destroyed the city of San Francisco and where five major quakes have since occurred. So alarming are the reports of the scientists that relief organizations are being set up to cope with what may happen.

Other Features:

Guns Over The Suez

What's Wrong with Canadian Football?

When men retire it frequently happens that their wives pursue the old routine. It should be mutual retirement Marcus Van Steen points out in a Star Weekly feature entitled "Retirement for Housewives."

New Fall Hats From New York

Successful Dieting is the subject of a second article on this much discussed health topic. Angela Burke reports again on the successful diet clinic being conducted by Toronto University and the Women's College Hospital.

Lawrence Welk's "Band that Bubbles"

The Star Weekly is Entertainment; Education; Amusement. Fascinating Short Stories and a complete novel. Interesting Pictures; Current Events; timely Sports Features; Fashion Forecasts; Puzzles to work — for Cash Prizes and 20 pages of Colored Comics.

BUY IT TODAY
STAR WEEKLY

Oh! you'll be thrilled with the
TOUCH-SHIFT BERNINA

You've heard of automation . . . well this is it! Even the tension control adjusts itself to any thickness of material from heavy leather to the daintiest sheer, completely automatically.

All you do is choose your stitch and the amazing BERNINA Touch-Shift Portable does all your sewing . . . from straight stitch to zig-zag, mending and darning, to beautiful embroidery fully automatically. The actual stitch designs are shown right on the machine.

DOES 2 AND 3 NEEDLE SEWING AUTOMATICALLY

NECCHI BERNINA MODELS START AT $109.00

Covered by a lifetime guarantee bond! Precision-built by Swiss Craftsmen.
Wonderful new cabinets in beautiful styles and finishes are available.
Ask your Necchi-Bernina dealer for a free home demonstration!

NECCHI SEWING MACHINES (CANADA) LIMITED
3445 Park Avenue Montreal, Que. | 73 Adelaide St. W., Toronto, Ont. | 578 Seymour St. Vancouver, B.C.

WOODWARD STORES (VICTORIA) LTD.
852 Douglas St. 2-7231

IT PAYS TO BUY NATIONALLY ADVERTISED PRODUCTS

FURNITURE FOR THE BRIDE AND GROOM

SAVE $40.00
ON A BRAND NEW
MOTOROLA
TELEVISION SET
AT MACDONALD'S

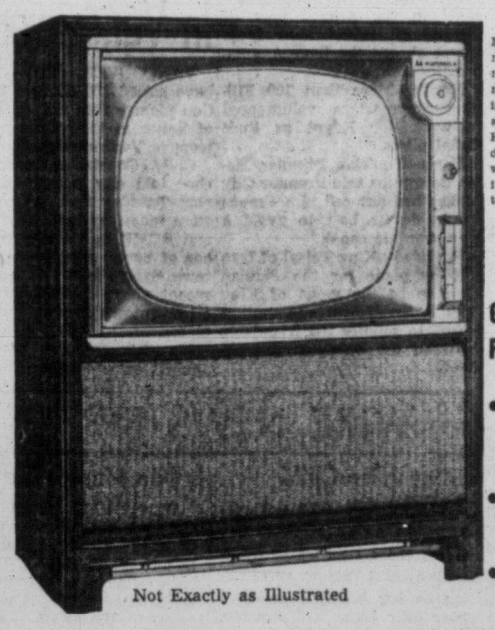

Macdonald's and Motorola bring you the year's most sensational TV news — a de luxe 21-inch console model TV set at a saving of $40.00! Hurry down to Macdonald's now, see this wonderful TV buy . . . it's a set you'll be proud to own!

Not Exactly as Illustrated

GET THESE FEATURES
- Giant 21-Inch Aluminized Picture Tube
- Right-Up-Front Top Tuning
- All-Wood Cabinet

REGULAR PRICE $309
MACDONALD'S LOW, LOW PRICE
$269

NO DOWN PAYMENT
IMMEDIATE INSTALLATION

MACDONALD'S
752 Fort Street Phone 3-1171

3-Room Groups for the Bride and Groom

EX-PREMIER OF QUEBEC

Fall Proves Fatal For Sen. Godbout

MONTREAL (CP) — Senator Joseph Adelard Godbout, whose love of the land nourished a rare gift of oratory, died in hospital Tuesday night. A former Liberal premier of Quebec, Mr. Godbout was 64.

As premier and spokesman for Quebec Mr. Godbout told Canada and the rest of the world about the status of French-Canadians in the Second World War.

"We must participate," was the theme of his advice to his fellow-French-Canadians. And the man who once studied for the priesthood before returning to the role of gentleman - farmer also had some advice for English-speaking Canadian.

"Learn to speak French," he said.

WOMEN'S VOTE

In his public life Mr. Godbout was a link between old and new Quebec, a province which evolved in one generation from a rural status to one of great industrial development.

Social legislation was a chief aim of the farmer-politician, who established the right of women to vote in Quebec province. In 1944 his government was defeated by the Union Nationale party led by Premier Duplessis.

IN 1936

Senator Godbout had his last fling at politics during the recent Quebec general election, when he campaigned for Liberal leader Georges Lapalme, who last night described his predecessor as an "enlightened democrat."

He first accepted the Quebec premiership offered when L. A. Taschereau withdrew from politics—in 1936, held it for two months, lost it in electoral defeat, then regained it in 1939 in a victory generally regarded as demonstrating Quebec solidarity between the war effort. Premier Duplessis had called a snap election.

Apart from his political career, Mr. Godbout had a life-long interest in the land as such, being a professor in 1918 at the agriculture college at Ste. Anne de la Pocatiere, Que. He taught there until 1930.

His farm at Frelighsburg, specializing in apples, was a model and it was at this homestead that Mr. Godbout met the accident—a fall downstairs—that caused his death.

Death came at Notre Dame hospital in Montreal.

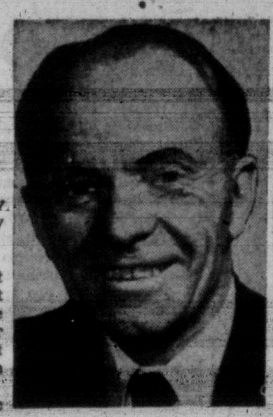

ADELARD GODBOUT
. . . fell down stairs in home.

NEW FACTORIES

India now exports large quantities of manufactured goods including sewing machines, bicycles and electric motors.

THE FALL BRIDE
Will Be Confident of a
"Lovely Wedding"
When She Selects Her Gown From Our Elegant Collection
from 35.00
"A Charge Account for the asking"
PLUME SHOP Ltd.
1740 DOUGLAS STREET

ONE HOUR VALET
1720 DOUGLAS
SUITS $1.25
Dry Cleaned In 1 Hour
SHIRTS
3-Hr. Service

Coroner Reveals Boy Was Choked By Another Child

TORONTO (CP)—Supervising coroner Smirle Lawson of Ontario said today that Richard Wayne Mallette, 7, was asphyxiated Saturday evening by another youngster who throttled him and then pushed his face into the mud.

He said fingermarks on the dead boy's throat clearly indicated he was choked. A police suggestion that the boy died of natural causes in convulsions is "out of the question," he said.

Scratches on the throat of the boy whose body was found in the Canadian National Exhibition grounds early Sunday may have been caused by his own fingernails as he scrambled to free himself from an attacker, police said.

Tests would be made today of scrapings from the dead boy's fingernails so that detectives could check the theory.

Wayne, from Seeleys Bay, near Kingston, Ont., had travelled to Toronto Saturday with his family to visit relatives here. He went out during the evening to watch trains pass the CNE grounds and never returned.

Acting detective chief John Nimmo today repeated pleas that a youth who talked to a CNE watchman the night the boy died step forward and help police. The boy had asked the watchman whether bodies were ever found in the bushes.

Police theorized the death may have been caused accidentally, probably during horseplay with other youngsters.

Detectives questioned dozens of youngsters Tuesday whose parents took them to police stations in answer to a radio appeal by Inspector Nimmo.

FARM SECTION

United States' farm population is estimated at 22,300,000 compared with 32,100,000 in 1910.

Strike Violence Stills City's Phones

PORTSMOUTH, Ohio (AP)—This Ohio River town of about 40,000 people was without telephone service today. All calls going in and out of the city, as well as intra-city calls, were suspended after new incidents of violence in a phone strike which started two months ago.

Police Chief Hugh Rudity declared an emergency and ordered all police personnel and auxiliaries to report for duty.

A local "hot rod" club organized its members to act as couriers for hospitals in the area.

Telegrams were the only means by which residents of this southern Ohio community could communicate with friends or relatives outside.

SUPERVISORS BEATEN

The Ohio Consolidated Telephone Co. closed its exchanges in Portsmouth and in Sciotoville, a small village near here, Tuesday night. Company President C. E. Williams said the action was taken after an attack earlier Tuesday on five supervisors who were repairing cables in the Sciotoville area.

Williams said the five needed hospital treatment after a group of 25 men attacked them with clubs.

The strike by approximately 600 operators and service personnel has been pock marked by numerous slashings of cables, stoning of exchanges and occasional attack on supervisors maintaining these exchanges. The union has consistently denied responsibility for acts of damage.

Built-In Ski Slope

SAULT STE. MARIE, Mich. (AP)—They're serious about skiing in this border city. School Superintendent Hugh H. Holloway has proposed a high school building with a ski run from the roof, blending with the architecture.

new for Autumn

. . . and never a smarter Fall

Come in and see Mallek's exciting Fall Collection—ready for you now! You'll find new creations to please the most particular taste, Mallek quality at the usual popular prices! Pay us a visit soon, won't you?

Budget Terms at No Extra Cost

Mallek's
1212 DOUGLAS PHONE 2-8151

It's FALL House-cleaning TIME!

Label directions tell you how CLOROX can help you with scores of clean-up chores!

Clean up WITH CLOROX!

Basins
Bathtubs
Showers
Toilets
Drainpipes
Porcelain
Tile

Refrigerators
Sinks
Drainboards
Dishes
Glassware
Enamelware
Garbage cans

Linoleum
Hardwood floors
Softwood floors
Shelves
Cupboards
Woodwork
Marble
Vases
Windows

Curtains, Slipcovers, Bedspreads... any laundry that's white or color-fast cotton or linen or white 100% nylon, rayon, Dacron, Orlon, Dynel

IN HOUSE CLEANING, as well as in laundering, Clorox not only bleaches, removes stains and deodorizes, it disinfects... makes your home hygienically clean, safer for your family's health!

CLOROX
more than a bleach
... one of the world's great disinfectants!

SEEING DOUBLE?

YES! It's new Double-Weight Wilton BROADLOOM!

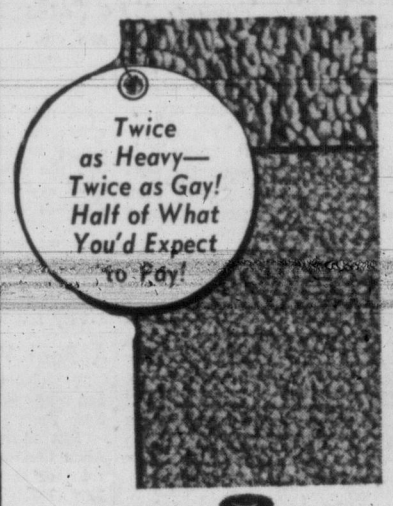

It's the New Wilton "Brentwood" DOUBLE-WEIGHT BROADLOOM . . . all-wool twist carpet that has double the weight of wool, compared to those usually offered at this price! For those who KNOW, it's cheaper to buy real quality . . . particularly THIS quality carpet at such a remarkable low price. In green, rose, beige, grey or cinnamon-rose.

For Wall-to-Wall Installation or Room-Size Rugs!

$14.95 sq. yd.

Buy Yours on Our Broadloom Plan!

INGLIS Special WASHER

★ Hercules Mechanism!
★ Lovell Wringer!
★ Automatic Pump!
★ Full Skirt Styling!
★ 9-lb. Capacity!

SPECIAL ONLY $139.00

Standard is Best—the Largest With Lowest Prices in the West

Standard FURNITURE
DENNYS OF VICTORIA
747 YATES

Victoria Daily Times

THE HOME PAPER — Established 1884

Published every afternoon except Sunday by The Times Publishers Limited, 2631 Douglas Street, Victoria, B.C. The Times is a member of the Audit Bureau of Circulation; The Canadian Daily Newspaper Publishers Association; the Inter-American Press Association; the International Press Institute, and of The Canadian Press, which is exclusively entitled to reprint the local news published herein, and whose report may not be used without permission. Rights reserved on special dispatches and features. Authorized as Second Class Mail, Post Office Department, Ottawa.

STUART KEATE, Publisher. BRUCE HUTCHISON, Editor.

Living With Surpluses

THE DECISION OF THE AMERICAN Government to give India some three hundred million dollars worth of foodstuffs reveals at once the sort of problem that Canadian agriculture must live with.

In a normal world market the Canadian grain producer can always compete successfully with his neighbor across the border. Our wheat is better, on average, than American wheat, our costs of production somewhat lower. But we are not operating in a normal market. We have to compete with a nation which sometimes pretends to sell grain when actually it is distributing it as gifts.

In the new Indian deal, for example, the foodstuffs, mostly grain, ostensibly are sold for Indian rupees, but the United States has little use for rupees. Most of this Indian money will be handed back to the Indian Government for useful public works in India. In a strict economic sense the American exports are a complete loss to the United States. The taxpayer has bought this food from the farmer at high prices, has paid him something over $600 millions for it. It is the taxpayer, not the farmer, who takes the loss.

The Canadian taxpayer cannot afford to do the same for the Canadian farmer. As Mr. Thomas Kent, the able economist who edits The Winnipeg Free Press, remarked in a recent speech to prairie farmers: "The fact is that if the Canadian Government did do the same (as the American Government) the total surplus problem would be just the same. It would merely be shifted around a bit. And can we imagine that any Canadian Government possibly could or should do as much for the farmers as the U.S. Government does? Anyone who pretends so is not, in my opinion, any true friend of the Canadian farmer. He is encouraging a hopeless wish."

The American economy, Mr. Kent observers, is big and rich enough to subsidize the farmer on a huge scale. The Canadian economy is not. Moreover, even if such a policy were sound economics—which it is not—it would not be practical politics. The prairie farm provinces are a much smaller factor in Canadian politics than the farm states are in American politics.

Mr. Kent concludes, rightly we think, that the surplus problem will continue. It is bound to continue so long as the United States subsidizes farmers to produce crops that cannot be eaten at home or sold for hard money abroad.

In the present American election both parties are competing furiously for the farm vote, which may well prove decisive. While the Democrats favor somewhat higher farm subsidies than the Republicans, both parties will provide subsidies sufficient to assure a surplus production, and this production will be unloaded somehow at the cost of the taxpayers.

In one sense such policies are absurd. In another, they offer great benefits to such nations as India whose welfare is vital to the Western world. It may not be good economics but it may be good politics (in the non-partisan sense of that word) to grow food in the fertile central plains of the United States and give it away, the gift disguised as a sale for soft, unusable currencies. These gifts, generous and useful as they may be, assure a dilemma to the Canadian farmer and obviously it will be a continuing dilemma as far ahead as we can see; as far ahead, anyway, as the United States subsidizes the production of surpluses.

Mr. Kent, who understands the farm problem far better than most Canadians, concludes that there is no quick, cut-and-dried solution for that problem.

"There is no such solution," he says, "because the difficulties arise from so many external circumstances largely beyond our control. The problem is one we have to live with and do our best with from day to day. With any luck, and if we keep our heads, we'll manage to do not too badly."

It is attractive for politicians to promise better prospects than that, but it certainly is not realistic.

Reds 'Colonizing' in the South

MR. ROSCOE DRUMMOND, writing in The Christian Science Monitor, draws attention to a new direction taken by the Communist Party in the United States.

Confronted with resolute and effective action by big labor unions, the party, he says, is giving its attention to "colonizing" the regions where unionism is not too well organized or strong.

It is concentrating on the newly industrialized southern states, and, according to report, is working strenuously to establish its own unions there. The approach is surreptitious, the objective, "to lead the working class in the present and future struggle."

"The Communist Party's technique to promote this end," writes Mr. Drummond, "is its 'colonization' program, which is a concentrated effort to infiltrate basic industries and to try to centre its strength where anti-Communist labor is least organized."

For this purpose it uses little known Communists, frequently putting its highly skilled young men into vital industries often as manual laborers.

The technique is not new. The party hopes to establish positions of strength in key industries where they could cause the most trouble.

This "colonization" program is continuing in full swing, according to informed Washington officials. Its effectiveness is, however, reduced by the fact that the procedure is recognized and counter-action can be taken.

He Should Fade Away

FROM THE DIPLOMATIC IMmunity of a brewery agency, former general Kurt Meyer has begun to issue public pronouncements of an increasingly provocative nature. Having escaped a death sentence and then been freed after serving only ten years of a sentence to life imprisonment for war crimes, Herr Meyer might reasonably have been expected to mutter only a "Gott sei dank!" before retiring permanently to the peace of obscurity.

But one statement seems to be leading to another. Most recently have come two comments, one a caustic criticism of the leadership of Canadian troops in the Normandy offensive. This was quickly followed by remarks still less likely to win him friends in this country or anywhere in the West.

Herr Meyer is on record with a plea for more sympatheic treatment of the veterans of Hitler's former SS troops—the black-uniformed, jack-booted elite corps that struck terror into many a part of Nazi Germany and later Europe, before it met its match in the "citizen's armies" of the democratic nations.

These fine fellows, says Herr Meyer, sought only to save the world from Bolshevism—a remark which Hitler's infamous propaganda minister, Joseph Goebbels, would have heard with professional admiration.

It is true that the pardoned general's words were spoken at a reunion of the men he was defending, and might therefore be dismissed as merely sentimental oratory. But Herr Meyer is betraying signs of liking the limelight. If this is evidence of a potential political career, it would have been better if the terms of the pardon had specified a permanent retirement from state affairs.

Jury Duty

MR. JUSTICE J. O. WILSON HAS given a Kamloops man a direct and impressive lesson in the importance of jury duty.

The person concerned took those duties so lightly that he slipped through the window of a hotel room where he and other members of the jury were confined, and returned at his own convenience.

Perhaps, at the time, absenting himself may have appeared smart. By the judge's dispensation he was allowed five days in jail to think over his escapade.

That sentence and the sharp comment by the judge before it was delivered, should leave the young man with a clear appreciation of the responsibilities jury duty entails.

Apart from the impression made on the wayward juror, the incident should help to remind the public generally of the responsibility resting on all people named to juries. On many occasions such duty imposes considerable inconvenience on those called to serve. At the same time trial by jury—and its merits need no elaboration—cannot be conducted properly unless jurors appreciate the seriousness of their job and the need to observe the regulations set for them.

The Kamloops incident is a sharp reprimand to one person and a caution to others who fail to recognize the obligations of a jury member.

Crocodile Tears—and Teeth

PREDILECTION FOR ELECTION — By B. A. TOBIN

It's Been a Long, Hard Road

WHEN you come to think of it, it's quite a thing — this voting. We're having today's election in a bit of a rush, I'll admit, but voting in general was a long time getting here. When you stop and think of the eons of time in which the human race had no vote—well, it just makes you stop and think. Probably the first recorded vote in history was when some grizzled caveman disagreed with what the old patriarch was saying and yelled from the back of the cave: "You're crazy!" We've gone ahead right from this crude beginning, and nowadays we've reached the point of progress where we shout: "You're nuts!"

Tobin

But it all stemmed from that first time. It's hard to say at this distance whether the first vote was successful. Probably the patriarch buried a stone club in the heckler's skull and went on with the meeting.

But a vote had been cast. The electorate had spoken. And our use of the franchise today stems directly from that first impromptu effort to "turn the rascals out."

I suppose it was pretty rough for voters in those early days. Most of them probably died quite young. But a point must have been reached sometime where the pros and the cons were fairly evenly matched. Somebody must have had the brainwave to count heads instead of bashing them — and the plebiscite was born.

It wasn't such a big step from voting on what the patriarch said, to voting on the patriarch himself. But it took many thousands of years to accomplish, and even then, the franchise was limited to a very few of the top men.

A Real Voice

I guess the patriarchs saw to that, and made sure that most of the top men were their friends.

But there eventually came a time when the top men began to have a real voice of their own. They began to oppose the leader on this question and that. It wasn't long, as such things go, before they were voting him in and out as they required, or, where this wasn't practicable, they made him a figurehead and voted a sub-leader in and out.

It's only in recent years — hardly more than a couple of lifetimes — that the vote has been properly extended to everyone, including women. But everybody who voted today is the direct descendant of the first dissenter.

We owe a lot to that fellow. We ought to erect a rock pile somewhere to The Unknown Voter.

Of course, it hasn't all been plain sailing. There have been long stagnant periods, and even some serious losses. Many parts of the world's population have never yet had a vote. Some people have lost their vote; for some, the vote has lost its meaning.

When that happens you get stories like this:

A government official arrived at his office one morning and found the safe had been robbed. "Comrade, comrade!" he yelled to the next room. "Somebody's robbed the safe!"

"What's missing?" asked the other fellow, running in.

"The election results," said the first chap.

"Well, that's not much," said the second man. "We can get another set from the archives."

"No, no," cried the official, "these were the results for next week's election!"

It was a long struggle before women won the vote. I don't think they really fought very hard for it at first. Why should they traipse all the way down to the polls when they could send their husbands to vote the way they'd told them?

But with the coming of the secret ballot they lost control of just how the old man was going to mark it. That was when they set out in earnest to get a ballot for themselves.

Rather Frustrating

For most women it must be a rather frustrating thing. The only way they can have a real voice in public affairs is to go into a little booth with their lips closed, mark a cross on a paper and come silently out. What kind of a voice is that?

It's even bad form to talk about what you did in there. Just like men to muffle it all up that way and take all the fun out of it.

As [illegible] all that shouting and fighting, the charges and counter-charges, the deadly serious accusations and the righteous denials, the appeals to this and that and the other, the promises and the pledges.

And when it's all over and the noise has died down, some fellow who hasn't listened to any of the speeches or read any of the platforms quietly makes a mark on a slip of paper and goes off bowling or to a movie.

And the queerest part of the whole thing is that in the long run he turns out to be right. He makes mistakes now and then, of course, perhaps even repeats them. But in the long run his judgment is sound. He can be fooled time and time again, but eventually he gropes for the truth and the right thing, and finds them.

That is alike the glory and the responsibility of democracy — the long milling process that grinds away the tawdry and the insincere and in the end comes up with the right answer.

The body politic, like the human body, is incredible and unlikely, full of faults and imperfections. But it has one answer to all the critics, one sound reason for its perpetuation.

It works.

DENNIS THE MENACE

From Our Files

Sept. 19, 1896—The devotees of outdoor sports in Victoria are dying hard. Realizing the summer is drawing to an end, they are taking advantage of every opportunity of indulging in their favorite pastimes.

Sept. 19, 1916—The hulk of the Ss. Queen City lies beached in the Inner Harbor. The ship's interior was completely gutted by the fire on Sept. 9. Her engines were damaged and her hull was badly sprung.

Sept. 19, 1936—The Victoria fair will end tonight. After a week of exhibiting and judging, the Willows Park, which became a village in which hundreds lived and thousands visited every day, will soon be deserted.

As Our Readers See It

De-Segregation

Shocking and deplorable are the headlined reports from the Southern States of America, but I feel they give a misleading impression, because of forty-nine states only about five in the South (so far at any rate) are violently resisting the non-segregation act enforcement permitting Negro children to be educated in all public and high schools. At present there are such reports from Kentucky, Alabama, Texas, Georgia and I think Indiana.

The reason appears to be that there is a much larger proportion of Negroes than whites in those states and many of the Negroes — from past treatment and neglect — can be a misery to themselves and danger to the community if treated as equal to their white fellow citizens. White parents dread them mixing with their children.

Among the Negroes are those boys and girls who, having been given more opportunity for education because of obvious intelligence and ability, have proved themselves of value to their country as doctors, lawyers, professors, ministers, agriculturalists and a number of other callings.

All Negroes should have opportunity to develop the best in them, but all are not alike anymore than we whites. Time only can solve the problem rightly, as President Eisenhower said recently — from the hearts inspired by God. As it is, it is a personal problem to white parents in the Southern States, the Negro children predominating in some schools as they will be.

(MRS.) A. COLCLOUGH.

Hoodlums and the Birch

J. T. Merttan's "Touch of the Birch," Sept. 11, is to the point. He says "wilful destruction of public property" — the same applies, in my opinion, to private property.

Try around Langford to raise fruit and other produce—in my case—poultry. I spend everything possible on same, acquire original stock, cultivate, fertilize, irrigate, prune, spray, etc.; to raise some of the best in your chosen breed; go without a lot of things most people deem necessary nowadays to achieve this, and, before you can reap any results a gang of hoodlums steals your fruit—when only half ripe—rips your trees apart to get it; steals some of your best breeding birds, etc.

The same thing goes on at the Metchosin Farmer's Institute property at Luxton, year after year.

It is high time that those hoodlums are caught and punished in such a way that such goings-on will be prevented in the future. Building more churches around Langford — now already four — does not do it.

What are the parents of such hoodlums doing? Letting them run wild? Can't we teach them something constructive? In such a growing community there should be, of course, more opportunity for youth to spend their leisure time in a way which will help them to grow into an asset to society instead of into a liability, as now.

F. H. STAVERMAN.

Langford Lake, V.I.

Composite Names

Your correspondent of 12 inst is correct when he links up Jesus or Jeshua with Jehoshua; but these are composite names. In fact they might be called small sentences such as: "Jeshus" meaning: "God is Salvation," linking up the word salvation with the name of Deity.

Je-sus or, as the Latin races still call Him, He-seus, which is an easier or more slurring ways of saying and writing; He-Zeus is a combination of the name of Deity with the letter H, He or Hu meaning "The breath of God." When Christ breathed upon His disciples he uttered His name—Hu, and they were filled with the Spirit.

J. H. GRAY.

Prospect Lake, V.I.

Worst Weed

Judging by some of the by-laws passed by the present and previous Saanich councils it seems to me that people have made very poor choices when choosing their representatives.

The ancient weed by-law, passed in 1906 and still in effect, is a disgrace to any modern municipality, as it contains only three so-called noxious weeds when today there are many other weeds that are far more troublesome which are allowed to grow and pester people all over the municipality. The greatest offender is the Saanich council or municipality.

Another sample of their action is a dog pound at Royal Oak, where dogs are allowed to howl day and night for a week or more before they are destroyed.

Surely it is about time something was done to relieve people of these pests.

TOM CLARK.

Royal Oak.

'Gilbert and Sullivan Said It'

From The Vancouver Sun

THERE is something absurd about Premier Bennett's billboard slogan to drum up votes for the Social Credit party: "Vote progress, not politics." Has Premier Bennett thought about this slogan? Does he know what it means? We rather doubt it.

For this slogan is silly.

Politics, says the Concise Oxford, is the "science and art of government, political affairs or life." And "political" is defined as "of the state or its government; of public affairs."

The fact that we are having an election means that we are involved in the state and its government, public affairs and life, the science and art of government, all of them. How, honestly, could it be otherwise?

But in case the premier is still in doubt, let us consult a few more authorities. "History," said Sir Robert Seeley, "is past politics, and politics present history." The late Sidney Hillman, when chairman of the CIO's political action committee, said it this way: "Politics is the science of how who gets what, when and why." Aristotle was the simplest: "Man is a political animal."

Maybe the word-weaving Premier Bennett is acting the part of the Earl of Gloucester, who was told by the blind King Lear;

"Get thee glass eyes;
And like a scurvy politician, seem
To see the things thou dost not."

He does at times seem to agree with Henry Brooks Adams' remark that "practical politics consists in ignoring facts."

Or is he, like Artemus Ward, trying to convince us that "I am not a politician, and my other habits are good?"

Gilbert and Sullivan had a typically catchy answer to anyone who tells voters to ignore politics. The cast of their "Princess Ida" put it this way:

"Politics we bar,
They are not our bent:
On the whole we are
Not intelligent."

THE OTTAWA SCENE — By VICTOR MACKIE

P.M. Reported Back in Trim

PRIME MINISTER ST. LAURENT is in excellent spirits and enjoying the best of health, according to those in close touch with him during his vacation. They say he looks and feels as fit as he did before he went on his round-the-world tour two years ago. Mr. St. Laurent interrupted his summer holiday at St. Patrick's in Quebec last week to return to the capital for a cabinet meeting. Those who work with him found the prime minister in fine form, rested and refreshed. He left Ottawa to attend the Bar Association meeting in Montreal and returned to Quebec for a further two weeks' vacation. He keeps in touch daily with his office in the East Block, by telephone.

Mackie

Tired

Conservative Party Leader George Drew has not experienced the same quick recovery from the long, tiring session of Parliament. He was so exhausted following the bitter debate over the pipeline that his doctors advised a rest. Mr. Drew left Ottawa 10 days before the House concluded its business, giving rise to some concern over his health. Later he went to the world-famous Montreal Neurological Institute for a complete checkup. The specialists found nothing seriously wrong, but recommended more rest. He left for Bermuda for three weeks, cut his stay short after 10 days and returned to Toronto again to enter hospital. His physician explained that he was still exhausted.

Speculation

Mr. Drew's sudden return from his holiday in Bermuda to go back into hospital stirred uneasiness in political circles over the state of his health. There is a growing fear that he may be suffering from the effects of meningitis, which he contracted in November, 1954. His friends deny this; they say he is just exhausted and needs rest. But the uneasiness remains. Should Mr. Drew decide that in the interests of the party as well as his own health he should not attempt a strenuous election campaign and resign the leadership it could change the date of the election. Those who know Mr. St. Laurent best say he would not take unfair advantage of the opposition by calling the election in June if the Conservatives were leaderless.

Meanwhile the renewed vigor of the prime minister and his apparent ability to make a quick comeback after a strenuous session, have strengthened suggestions that he may be around Ottawa much longer than some of his cabinet colleagues had expected. If his health remains good—and there are no symptoms to suggest that it will not—Mr. St. Laurent may not only contest the coming election, but the election after that in 1960 or 1961. Such a possibility should it come to pass would mean that those most frequently mentioned now as being in line to be Mr. St. Laurent's successor might not even be around to assume the mantle.

Pressure

There are reports that indicate pressure on Mike Pearson, Canada's external affairs minister, to take the post of secretary-general to NATO, is mounting. There have been suggestions in the press abroad as well as at home that a man of Mr. Pearson's drive, vitality, personality and initiative is needed to take over the important post and inject new life into NATO to keep it from coming apart at the seams. Should Mr. Pearson be convinced that Mr. St. Laurent has no intention of retiring from the position of leader for some years to come, he might take the NATO post if and when it is offered. There are unconfirmed reports it has already been offered to Canada's leading diplomat.

Hospital Insurance

Pressure is being applied by the pro-hospital insurance plan people on the government to bring in enabling legislation at the next session of Parliament. But within the cabinet there is reported to be opposition to such a move on the grounds that it would appear as an attempt by Ottawa to force the hands of the provinces. Prime Minister St. Laurent is on record as stating that when a majority of the provinces containing a majority of the population indicate their readiness to participate, then, and only then, will the federal government implement its offer.

So far only British Columbia, Saskatchewan and Alberta have declared their readiness to join. There are Liberals who believe it would be sound political strategy to pass enabling legislation so that the party could point to the statute during the federal election campaign and emphasize that it was up to the provinces to make the next move.

LONDON LETTER By WALLACE REYBURN

Day at the Seaside

ST. IVES, Cornwall—A day at the seaside (English version.) . . .

Breakfast over, we get our things ready to head for the beach, young Mac complete with his bat and ball for beach cricket. But the day doesn't look too promising. At the front door people are looking out at the rather desolate scene—black clouds hanging low and the rain pelting down.

Reyburn

Or at least it looks to us as though the rain is pelting down. It all depends on your attitude of mind. The hotel-keeper, who happens to be secretary of the local chamber of commerce, says: "It's often misty like this early in the morning."

Some time after lunch—by which time a good two inches of mist had fallen—it lets up for a while and everyone starts in the direction of the beach.

On an English beach you get into your swimsuit in one of two ways. Either you rent one of the beach tents (50 cents for the day, including use of two deck-chairs) and change in its privacy or you get out of your clothes and into your bathing suit right there among all the people on the beach.

At this latter method the English are adept. A Canadian could never do it without being arrested for indecent exposure, but the English seem to have an inborn skill at it, passed down from generation to generation.

On a jampacked beach they can change to their bathing suits without anyone in the vicinity having an inkling of what's happening. There are various techniques, the most popular involving the wearing of a large beach robe which, with elbows held out, becomes a sort of mobile tent.

Under this, with much fumbling and wriggling, the change is made. A more adventurous method is one I saw a girl execute. She faced out to sea at a place where there were no swimmers or people in boats. With her back to the crowd and a large towel draped behind her she boldly made the change.

It was a quick change, so quick that it was all over before a bunch of youths who had suddenly decided to go for a swim had reached the water's edge.

Mac and I changed in a tent I had rented and we had just emerged to join the happy, gay throng on the sands when there was another downpour of mist.

Actually this didn't matter too much, because it was time to stop for tea anyway. No matter where they are or what they're doing the English have this thing of having tea thoroughly organized. I'm sure there's a tearoom on the top of Ben Nevis.

On the beach you have the system of tea trays. You collect your tea and cakes on a tray at the tearoom (35 cents deposit on the tray and crockery) and carry it out onto the beach. You have choice of having your tea with or without sugar but no option of having it with or without sand.

Small boys running by scatter sand all over it and gritty cakes are part and parcel of tea on the beach.

And so we had tea in our tent and looked out across the rain-swept beach to people chatting and knitting and reading in the other tents—waiting until it was fine enough to go home.

OUR HEALTH By DR. WALTER C. ALVAREZ

Helping Retarded Children

Dr. Alvarez is Emeritus Consultant in Medicine, Mayo Clinic and Emeritus Professor of Medicine Mayo Foundation.

At a recent convention in New York, Dr. Joseph Wortis, of Brooklyn, a child psychiatrist, commented on four different types of physical disorders which are associated with mental deficiencies. Today, something can be done for all of these four troubles. There is cretinism, in which the child is short, chubby, round-faced, perhaps with puffy eyelids and a tongue too big for him. This condition is due to a deficiency of the thyroid gland, and can be greatly relieved by the giving of thyroid substance.

Dr. Alvarez

There is mental retardation due to a failure of the child's body to handle a substance called phenylpyruvic acid. By removing a substance in the meat from which the phenylpyruvic acid is formed, these children can be made somewhat brighter. Another rare mental disease now known to be due to the failure of the body to handle sugar of milk, or galactose, when given a galactose-free diet, the children do better. Then there are the mental troubles due to an Rh incompatibility. These can be combatted shortly after birth by replacing the child's harmful blood with good blood from some other person.

Speakers at the congress emphasized the importance of team-work in caring for mentally sick children. The team should consist of a psychiatrist, a pediatrician (children's specialist), a neurologist (nerve specialist), an orthopedic surgeon (a bone and joint specialist), a physical therapist, a psychologist, a speech therapist, a school teacher, a social worker, and the parents.

PARENTS NOT TO BLAME

Cheering to many parents will be the statement that they must not be blamed for the child's mental troubles as sometimes they are blamed today by psychiatric spinners of weird theories. Such psychiatrists often tell the parents that they willfully decided to have a child who [illegible] a bad environment or loving him too much or too little, but able students of the subject have little patience with these psychoanalytic ideas.

Dr. Leo Kanner wisely asserted that physicians should be honest with the parents of these children, and should not keep lying to them to soothe their feelings, and to put off the evil day when they must face the fact that their child is not mentally normal and never will be. The parents have a right to the best information that can be given them. They have a right to such information also, later when they ask if their child should ever marry and have children.

Commonly, the kindly doctor slides out of telling the parents the truth, but I cannot feel that it is honest or really kind to string them along, and to cause them to waste thousands of dollars on treatments which any physician could have told them would be futile. We doctors keep saying, "Have hope, have hope," and in this behavior we take pride. But as the experts now say, usually it would be much better to tell quickly the unpleasant truth. Why not stop the parents from wasting thousands of dollars travelling about the country. In most cases the expert can tell from one glance at the child that nothing can be done. He does not have to examine him!

Every parent with a mentally undeveloped child should read and re-read Mrs. Pearl Buck's remarkable book about her child who never grew up. When my old friend, Dr. Samuel Amberg, one of the kindest of men, finally told her that nothing could be done, Mrs. Buck was stunned. The truth was terribly hard to face—but it was much better, faced.

HARDENING OF ARTERIES

One never knows when an investigator in a laboratory somewhere will run onto a fact which will open the door to a very helpful research in some field foreign to that in which the man is working.

To illustrate, I just read that while performing an autopsy on a baboon which had died in a zoo, the pathologist found in the animal's arteries, narrowed segments with a hardening of the wall more like that seen in man than anything that has ever been found occuring spontaneously in the arteries of animals. My friends, the research workers who are now studying this problem in the Southwest Research Institute at San Antonio feel that a door has been opened to them which may now lead to a better understanding of the type of hardening of the arteries that occurs so commonly in men and women. Now, the research workers are planning to start a colony of baboons on which they can carry out their important work.

WEATHER SYNOPSIS

Sunshine, 1956 ---- 1932.6 hrs.
Last Year ---------- 1719.4 hrs.
Precip. To Date---- 11.97 ins.
Last Year ---------- 14.98 ins.

SYNOPSIS—For the first time in several days there appears to be a good chance that there will be a breakdown of the fine weather which has been prevailing over the province.

A minor surge of cool air which moved up out of Oregon overnight was causing considerable cloud and a little light rain in the Kootenays this morning. Also another more active system was approaching the north coast this morning. Thursday morning this system will be moving across the southern coast and will likely carry rather slowly across the southern interior through Thursday.

Some rain will accompany the system on the coast and it will alleviate the persistent dry condition. A drop in daytime temperatures will be the most marked effect of this system east of the mountains.

DOMINION PUBLIC WEATHER OFFICE 9 A.M. FORECASTS

Valid until midnight Thursday

Victoria—Sunny this afternoon clouding over by evening. Cloudy with showers Thursday morning becoming sunny through the afternoon. Little change in temperature. Winds light today becoming southwest early Thursday afternoon. Low tonight and high Thursday 47 and 60.

Vancouver-Georgia Strait—Mostly cloudy this afternoon, overnight and Thursday clearing slowly late Thursday afternoon. Showers Thursday morning. Little change in temperature. Winds light becoming southeast 15 tonight shifting to westerly 15 Thursday afternoon. Low tonight and high Thursday at Vancouver 50 and 62; Nanaimo 47 and 65.

West Coast—Cloudy with occasional showers Thursday. Little change in temperature. Winds light becoming southeast 15 occasionally 25 toward evening shifting to westerly 20 Thursday morning. Low tonight and high Thursday at Estevan Point 50 and 60.

TEMPERATURES YESTERDAY

	Min.	Max.	Precip
Victoria	47	59	Trace

ONE YEAR AGO

Victoria	47	63	--

ACROSS CANADA

St. Johns	48	60	.43
Halifax	43	74	.36
Montreal	42	54	--
Ottawa	40	52	--
Toronto	43	58	--
Port Arthur	31	51	.23
Winnipeg	36	58	--
Regina	36	72	--
Saskatoon	43	68	--
Lethbridge	47	79	--
Calgary	43	75	--
Edmonton	51	75	--
Kamloops	48	84	--
Penticton	54	79	--
Vancouver	50	63	--
Kimberley	49	82	--
Prince Rupert	54	61	.03
Prince George	38	73	--
Fort St. John	47	76	--
Whitehorse	48	56	--
Seattle	48	58	--
Portland	56	73	--
Chicago	56	70	--
San Francisco	57	75	.24
Los Angeles	63	79	--
New York	52	66	--
N. Westminster	53	70	--

Sunrise, Sunset Thursday
(Pacific Standard Time)

Sunrise 5.89 **Sunset** 18.16

TIDES AT VICTORIA
(Pacific Standard Time)

	Time H.M.	Ht. Ft.	Time H.M.	Ht. Ft.	Time H.M.	Ht. Ft.	Time H.M.	Ht. Ft.
19	1.45	7.9	8.17	4.7	14.30	8.2	20.46	5.0
20	2.33	7.8	8.47	5.2	14.48	8.3	21.19	4.4
21	3.23	7.8	9.17	5.7	15.11	8.5	21.58	3.8
22	4.19	7.7	4.49	6.3	15.33	8.6	22.39	3.3
23	5.24	7.6	10.22	6.8	15.54	8.8	23.24	2.9
24	8.44	7.6	10.55	7.4	16.03	8.9		
25	0.13	2.8	10.05	7.8	11.28	7.6	16.05	9.0
26	1.08	2.7	11.21	8.0	12.00	7.8	16.32	9.0
27	2.06	2.8	17.27	8.8				
28	3.10	2.9	13.11	8.7	15.03	8.0	18.57	8.4
29	4.15	3.2	13.29	8.2	17.00	7.6	21.48	8.1
30	5.15	3.5	12.44	8.2	18.05	6.7	23.19	8.0

TIDES AT POINT ATKINSON
(Pacific Standard Time)

	Time H.M.	Ht. Ft.	Time H.M.	Ht. Ft.	Time H.M.	Ht. Ft.	Time H.M.	Ht. Ft.
19	4.37	12.7	10.50	6.0	17.05	13.5	23.32	6.2
20	5.24	13.0	11.26	6.6	17.39	13.5	23.52	5.5
21	6.10	3.3	12.00	7.3	17.51	13.5		
22	0.24	4.7	6.59	13.5	12.38	8.0	18.16	13.5
23	1.01	4.0	7.50	13.6	13.16	8.8	18.42	13.4
24	1.40	3.6	8.44	13.6	13.57	9.6	19.14	13.4
25	2.23	3.4	9.42	13.5	14.47	10.3	19.47	13.2
26	3.14	3.5	10.50	13.4	15.48	10.8	20.38	12.8
27	4.14	3.7	12.00	13.4	17.18	10.9	21.46	12.4
28	5.26	4.0	13.06	13.6	18.58	10.4	23.20	12.0
29	6.38	4.3	13.58	13.9	20.04	9.3		
30	0.50	12.1	7.46	4.5	14.42	14.2	20.54	8.0

SAANICH INLET

To determine tides in Saanich Inlet area: For higher high water deduct 14 minutes; for lower low water deduct 35 minutes; for half-tides (those other than highest and lowest) deduct 32 minutes.

COWICHAN BAY

To determine tides Cowichan Bay area: For higher high water deduct 16 minutes; for lower low water deduct 35 minutes; for half-tides deduct 33 minutes.

McCALL BROS
The Floral Funeral Chapel
Dignity and understanding service with cost in mind.
1400 Vancouver St. 4-2012

HOME GARDEN By HILDA BEASTALL

Sweet Pea Cuttings Can Be Planted Now

Sweet peas are a versatile crop to grow, insomuch as the plants may be raised by various methods.

Hilda

Seed may be sown outdoors during March in a trench well prepared this fall, or it may be started indoors in February and the young plants set out in April.

Another method is by taking young short cuttings from the base of plants now, rooting them, and carrying them through the winter in a cold frame.

But the earliest sweet peas I have seen were grown from a sowing outdoors the first week-end in October. Fine flowers were cut on Mother's Day, the first Sunday in May.

The same crop was grown each year in the same spot, by the south wall of an old chicken house. The site was open to all the southwest gales, and there were no nearby trees or other protection.

The important part in preparing for this fall sowing of peas is to dig deeply enough to afford drainage in heavy soil. Take out some soil if it is heavy, and put in well rotted compost, old manure and a little coarse sand.

Sow the seed along the filled-in trench, cover and firm with the back of the rake. As the seedlings come through, stick in some twiggy shrub cuttings to afford slight protection from cold winds if in an exposed position.

Soldier Speared By Own Bayonet

FORT ORD, Calif. (AP)—Pte. Richard R. Peercey of Montrose, Colo., was killed by his own bayonet in an army training accident Tuesday. The army said it was Peercey's job to play the part of a soldier wounded in action. He threw his rifle in the air and pitched forward on his face. The rifle fell bayonet point down and pierced his back.

Hm! Wonder why
Dr. Chase's NERVE FOOD
helps so many people say
"My nervous troubles are over!"
When you feel tired, nervous, irritable—little things bother you—worries pile up, that's the time to [illegible] Nerve Food.
The Vitamin B1 and Blood Building Iron in Dr. Chase's Nerve Food work together to help build up your general health—help you feel relaxed, at ease, able to forget you ever had nervous troubles.
Dr. Chase's Nerve Food helps you have the sound steady nerves that go with good health. Helps you feel in love with life—confident—energetic—ready to enjoy your family, your work, your friends.
The sooner you start, the sooner you may feel the benefits of this all-round tonic. 89¢—Economy size $2.23 saves you 44¢.
DR. CHASE'S NERVE FOOD

"Capital's" the place to GET
Mill-End Roofing
90-lb. mineral surfaced roofing . . . red, green or black. 108 sq. ft. per roll
$3.55
You can put it on yourself
Ideal for garages, woodsheds, chicken houses . . . repairing or new construction. Complete stock of all roofing materials . . . always for less.
15-lb. (stucco base) Felt, 400 sq. ft. per roll $3.00
2-Ply Roofing, 108 sq. ft. per roll $2.20
PARK FREE — PAY LESS
Everything's Guaranteed at
CAPITAL IRON & METALS LTD.
1832 STORE STREET
Phone 4-8441 — 4-2434

New 'Reverse 2-4-D' Will Wipe Out Grassy Weeds, Ignore Broad-Leafs

ATLANTIC CITY, N.J. (AP)—Powerful new weed killers, constituting a kind of "reverse 2-4-D," may soon be available for practical use, the American Chemical Society was told Tuesday.

Preliminary tests show they do a job just opposite to that of 2-4-D—that is, they fight grassy weeds, but don't hurt broad-leaved plants—a Monsanto Chemical Company scientist reported.

The 2-4-D is okay for your lawn because it will attack certain non-grassy weeds growth without hurting the good grass. But it has a disadvantage from the agricultural standpoint in that it won't control annual weedy grasses that occur among desirable crops.

WOW! What Wonderful SPECIALS at EDDY'S

New Fall COATS
Smart new styles in Kemp-wool and worsteds with the new Milium lining. All sizes, of course, and what a color range: Beige, deep-water blue, green, almond, birch barks, pale blue and Grenada. Reg. 49.50 and now
39.50
NO DOWN PAYMENT WHEN YOU USE YOUR PLAN-A-COUNT.

AND FOR THE CHILDREN YOU SAVE 1/3 off ON THESE
Skirts—Sizes 2 to 6x. Regular from 2.98 . . . 7 to 14. Regular from 4.98—⅓ Off
Wools and corduroys
Blouses—In cottons and nylons. Regular from 1.98 ⅓ Off
Dresses—In just every style. Sizes 4 to 6x, from 2.98; 7 to 14, from 3.98—⅓ Off
Sweaters—Pullovers and cardigans. Broken lines and regular from 2.29. ⅓ Off
SOCKS . . . a big group of broken lines priced to clear.
Manufacturer's samples in skirts, jumpers, blouses, housecoats, lingerie sets and skating skirts. Grouped at ⅓ Off

JACKETS—Some with hoods, in nylon and ganardine. Slightly shop-soiled. Sizes 9 to 14. Reg. 11.98, for 4.99
BLAZERS—In red only. 12 to 14. Reg. 4.98 2.79
T-SHIRTS—In stripes and plains. 4 to 14 1.44
JEANS for boys and girls. Sizes 3 to 7. Reg. 1.89 99¢
6 to 14. Reg. 2.89 1.99
Eddy's for WOMEN & CHILDREN
On, Over and Under Douglas

See Colourful Canada this Fall . . . the SCENIC DOME way!

Autumn is the time to "land cruise" across Canada . . . scenery is at its peak . . . weather is at its finest! And by Canadian Pacific Scenic Dome trains you see Canada in complete comfort . . . relaxed in reserved, reclining coach seats or in the "Domes" . . . with your choice of Skyline Coffee Shop or Deluxe Dining Room Car . . . and a variety of enclosed-space accommodation, from Roomettes to Drawing Rooms.
See Colourful Canada this Fall. Travel *The Canadian* or *The Dominion*. Ask about special Family Fares.
Information and reservations from any Canadian Pacific office or
1102 Government St., Victoria
Tel: 2-8131 or 4-8001
Canadian Pacific . . .
the only scenic dome route across Canada

Mayor Supports Children's Zoo

Beacon Hill Best Site, Says Scurrah, But Present Law Wouldn't Permit It

Mayor Percy Scurrah threw his weight behind the proposal of the Victoria Lions Club to build a "children's zoo" in the city.

"I'd like to see the idea pursued," he told a club luncheon meeting, at the same time congratulating Lions Club member Milton King for pushing the project.

"The scheme has great possibilities," he said, following showing of two color films illustrating how children's zoos operated in the United States.

Times publisher Stuart Keate pledged the support of Victoria Press Ltd. in the attempt to set up a zoo for the children, adding "we don't do enough for the children in Victoria by way of attractions."

"COUNT ON US"

As he put it: "Best wishes—and count on us for support."

One of the main ideas behind establishing a zoo for youngsters is that it would be a sound drawing card for tourist families. While methods of financing and function are still in the talking stages, the idea of a child-sitting service was touched on at the gathering, to operate in connection with the zoo.

Logical place for the zoo, said Mr. Scurrah, would be Beacon Hill Park if Lions could get a favorable decision on a ruling against money-making in the park.

The films will be shown free of charge for the public in Oak Bay Junior High School at 8 p.m. Thursday, in an endeavor to interest the public in the scheme. Lions hope to get the support of business firms, fraternal organizations and service clubs to help in the project.

Gorge Hospital Meets Oct. 1 To Plan Addition

Financing of a proposed 100-bed addition to Gorge Road Hospital will be subject of a special meeting of the hospital board of directors October 1.

Planning was suspended at a meeting of the board Monday in view of "a variety of needs," represented in numerous applications for admittance.

The recent meeting also heard a report by Dr. J. L. M. Anderson on proposed formation of a representative medical staff appointed by Victoria Medical Society. The medical advisory committee, headed by Dr. Anderson, will try to make increased use of the Gorge Hospital for active treatment of chronic cases.

The hospital auxiliary will proceed with plans to decorate the entrance to the old building and the lounge.

A local training program for practical nurses was suggested and is under consideration by the group.

Air Ace Bishop Honored at U.K. Memorial Rites

LONDON (CP)—A memorial service was held today at St. Paul's Church for Air Marshal W. A. Bishop, VC, Canada's fighter ace of the First World War who died at Palm Beach, Fla., Sept. 11 aged 62.

Norman Robertson, Canadian high commissioner, headed a group of prominent Canadians attending the service.

"He was probably the greatest air fighter of either war," said Brig.-Gen. A. C. Critchley, formerly of Calgary, who knew Bishop for 40 years. He paid tribute to Bishop in the quiet church, where some 50 persons gathered in the Canadian's honor.

Sir Beverley Baxter, a Canadian who is now a British member of Parliament said: "Let us hope his turbulent soul has found peace."

LOON LAKE, N.Y. (AP)—Loon Lake House, one of the oldest Adirondack Mountain resorts, was destroyed by fire Tuesday night. The Franklin County lakeside hotel, surrounded by several cottages, was built in 1879 and was frequented by many New York City politicians. It was known at one time as the "Tammany Hall of the north country."

ALD. CURTIS

HUGH STEPHEN

Ald. Curtis Elected Chamber President

Ald. Austin Curtis was elected president of the Victoria Chamber of Commerce Tuesday, succeeding G. F. "Pat" Dunn.

Ald. Curtis is general passenger agent here for Canadian National Railways.

Hugh Stephen, manager of New Method Laundry, was named vice-president, and Hector Crombie, secretary-manager of the chamber, was appointed treasurer.

Ald. Curtis and Mr. Stephen will be inducted at the chamber's annual meeting Sept. 24 in the Empress Hotel. Also to be present at the annual meeting, at which A. R. Low, Britain's minister of state, will speak, will be members of the Men's Canadian Club and the Gyro Club.

1 Killed, 14 Hurt

SANTIAGO, Chile (Reuters) — One worker was reported killed and 14 others injured when police tried to detain the leaders of a strike at a saltpetre mine at Antofagasta, North Chile, Monday night.

GEORGE WARREN LAUDED

Publicity Bureau Rated Canada's Best

Victoria and Island Publicity Bureau is tops.

It was named Tuesday as having the best area promotion in Canada for 1956.

The award was made in Charlottetown, P.E.I. at the Canadian Tourist Association convention there to George Warren, publicity commissioner here.

Called the Arthur B. Smith Memorial Award, named for one of the first founders of the national tourist organization, it was presented for the first time.

"We are certainly tickled about it," said assistant commissioner Cy Porter today.

He and Mr. Warren prepared the brief on bureau activities which was the basis of the award.

Meanwhile, assistant Chamber of Commerce secretary Arnold Webb has passed with highest rating courses of the Canadian Institute for Chamber and Board secretaries at McMaster University, Hamilton, Ont.

CIGAR SMOKERS

Output of cigars in Canada reached a record total of 257,233,000 in 1955.

CRAP-SHOOTER ROLLS TO FIX HIS OWN FINE

WINTER PARK, Fla. (AP) — Dice rolled and pleas for "snake eyes" were sounded in the sanctity of Winter Park municipal court Tuesday.

The judge told Joseph Washington, 41, and Hezekiah Page, 25, their fines for taking part in a crap game would be $10 plus whatever they rolled.

Washington rubbed the dice in his hands, called loudly for "snake eyes"—one spot on each cube—then rolled a seven and was fined $17.

Enjoy McLARENS OLIVES Everybody else does!

Olives belong wherever good food is served—and McLarens have packed the world's finest olives since 1885. So, always buy McLarens and enjoy the very best!

Make mine McLARENS please!

Silk Specialists Since 1903 — Saba Bros. Limited — 1130 Douglas St. Phone 4-8561

Sale! of seam-free and pencil-fine seam NYLONS

No, you're not dreaming . . . these transparently lovely stockings ARE priced at far less tomorrow morning only! Hurry for a good supply in your favorite autumn shades, first quality and substandards; broken sizes. Sizes 8½ to 11.

69c pair

First Fall Shipment!
90% Kroy Wool and 10% Nylon by Harvey Woods

Snuggies and Vests

Feel that chill in the air? The time is near when even your love can't keep you warm . . . and the time is HERE to stock up on these warm undies. Qualities that [illegible] Slush and Cream . . . Small, medium, large.

Snuggies
Panties, fully fashioned to knee 1.95
Briefs 1.79
Vests
Built-up shoulder 1.95

roll your own with OGDEN'S Quality fine cut

Victoria Press Ltd.

ANNOUNCES A CHANGE IN OFFICE HOURS

Brought About by the All-Day Saturday Closing of Our Douglas Street Office

The following changes in office hours and revisions in advertising copy deadlines have been made in order to provide the best possible service to you with a maximum of convenience . . .

DOUGLAS STREET OFFICE
Of Victoria Press Limited—Open Monday to Friday (inclusive) 9 A.M. to 5.30 P.M. CLOSED ALL DAY SATURDAY

COLONIST PRINTERS, 2631 Douglas—
Open Monday to Friday (inclusive) 9 A.M. to 5.30 P.M. CLOSED ALL DAY SATURDAY

BROAD STREET OFFICE, 1215 Broad St.—
OPEN DAILY MONDAY TO SATURDAY (inclusive) 9 A.M. to 5.30 P.M.

Take Advantage of the All Day Saturday Service at Our Broad Street Office

Uninterrupted Service

The following new copy deadlines have been planned to keep our service to advertisers unaffected by changes in office hours.

DISPLAY ADVERTISING

- Proofing service continues Saturdays as previously.
- Advertising space reservations for Monday Times required 5 P.M. Fridays.

COPY ACCEPTED UNTIL 12 NOON SATURDAY AT BROAD STREET OFFICE

ON SATURDAYS FOR INFORMATION REGARDING DISPLAY ADVERTISING — Dial 2-3131, 9 A.M. to 5.30 P.M. Ask for Display Advertising.

CLASSIFIED ADVERTISING

- CONTRACT ADVERTISING—For Monday Times, accepted at Douglas Street Office until 4 P.M. Fridays and at Broad Street Office until 12 Noon Saturdays.
- REGULAR CLASSIFIED ADVERTISING—For Saturday Times, accepted at Broad Street Office until 9.30 A.M. Saturday, or by telephone until 10 A.M.
- REGULAR CLASSIFIED ADVERTISING FOR MONDAY TIMES—Accepted at Broad Street Office Saturday 9 A.M. to 5.30 P.M., and on Monday from 9 to 9.30 A.M. Also Monday at Douglas St. Office from 9 to 10 a.m. and by telephone from 8 to 10 A.M.

PHONE 2-3131 EVERY DAY—8 a.m. to 8 p.m. (Except Sunday) to Place a Speedy, Result-Getting Want Ad!

UPROAR OF HOOTING, HECKLING

Raucous Election Crowd At Arsens-Gregory Tilt

By PETER MURRAY

The B.C. election campaign, one of the liveliest in years, ended on a raucous note in Victoria Tuesday night. An overflow audience of 500 persons in the Crystal Garden's lower ballroom took part in two separate meetings —one staged by the three Social Credit candidates and the other a private platform duel between Socred Mrs. Lydia Arsens and Liberal George Gregory.

The Arsens-Gregory match, which appeared to have drawn at least half the crowd, climaxed a wild and sometimes woolly evening.

The first meeting frequently threatened to get out of control as Mrs. Arsens, W. N. Chant and Ald Don Smith struggled to make themselves heard above an uproar of hooting and heckling.

The second session came about after Mrs. Arsens offered to debate with Mr. Gregory at a separate meeting when Social Credit campaign officials vetoed the original proposal to have the Liberal candidate speak with the candidates.

And so, at about 10 p.m., the audience rose at the injunction of chairman Elmer McEwen to sing the Queen, then sat down again for the second round.

This being election day, when everybody has probably made up their minds how to vote anyway, we'll record the result of the encounter as a draw.

The two candidates each spoke for about five minutes, and then answered questions until shortly before 11 p.m. when the audience began filing out.

Socred Supporters Cry 'Shame'

Mr. Gregory was met with cries of "shame, shame" from Socred supporters when he declined to repeat remarks about Mr. Arsens which he made at last week's Jaycee all-candidate rally.

Mrs. Arsens took strong exception to the statements about her record in the legislature and accused the Liberal candidate of hitting her "below the belt." She had challenged him to make them again.

For her part, Mrs. Arsens ran into rough going from the audience when she attempted to defend her Hoxsey Clinic cancer cure claims and attacked the American Medical Association.

At one point, Mrs. Arsens lost patience with a woman in the audience who had been heckling her throughout the meeting and said:

"There is a very beautiful woman over there — but her beauty is only skin deep. I have taken too much from her tonight."

Later when the unidentified woman continued to ridicule her cancer-cure statements an exasperated Mrs. Arsens said:

"I hope there'll be a day when you'll be writhing in agony."

She was broken off in mid-sentence by angry shouts of "shame on you" from the floor.

Mrs. Arsens repeatedly asked the crowd in sharp tones to "keep quiet" while she was attempting to speak and answer questions.

The embattled Social Credit candidate was loudly cheered when she said Mr. Gregory was "afraid to meet me."

"For the second time, Mr. Gregory, I must say I am disappointed in you," she said.

Mr. Gregory said he was "indebted to the Social Credit party for the first time for paying for a hall for me to speak."

He said he had brought a few Liberal supporters to the meeting "to be exposed to the Social Credit gospel."

"I apologize to Mrs. Arsens for their exuberance," he said.

Attempting to answer Social Credit criticism of his remarks at the all-candidate rally, Mr. Gregory said:

"I thought I was taking no advantage when I spread Mrs. Arsens' record."

"Oh you dirty . . ." someone called out.

"Shame on you," cried another.

"I have no intention of repeating remarks that hurt Mrs. Arsens," Mr. Gregory said.

"Then sit down," a man called out.

Mrs. Arsens told the audience that if they voted against her because of her stand supporting the Hoxsey Cancer Clinics "you would be signing the death warrant . . ."

She was broken off again by loud hooting and yelling.

"You're a quack," someone said.

The first meeting opened with cries of "where's Gregory?" when the first speaker, Alderman Smith, attempted to address the audience.

'I'm Not Afraid'

A number of Liberal supporters broke into a "We want Gregory" chant during Mr. Smith's talk.

When the calls continued during Mrs. Arsens' speech, she picked up the gauntlet by crying:

"We'll do it right here after the meeting is over. I'm not afraid of George Gregory or any other man."

Mrs. Arsens said when she issued the challenge to Mr. Gregory to appear on the platform with her, she should first have consulted the other two Social Credit candidates. The time of the meeting was limited, she said.

Earlier in the day Social Credit Campaign manager Archie M. Browne sent a telegram to Mr. Gregory at Liberal headquarters stating:

". . . meeting in Crystal Gardens tonight is arranged for our three candidates only . . . Mrs. Arsens is free to attend your meeting should she so desire."

Mr. Gregory replied with a second telegram:

'Mrs. Arsens says she wants to debate with me so I will be there tonight in case chairman changes his mind."

MRS. ARSENS
. . . fears no man

GEORGE GREGORY
. . . in lion's den

This Cat Real Cool— From Day in Freezer

LOS ANGELES (AP) — The weather has been hot of late in Southern California but the Siamese kitten of Mrs. Ruth Simms has found a way to beat it. Mrs. Simms hunted for hours without finding the kitten, but when she went to the home freezer to thaw meat for the next day a loud wail greeted her. There stood her pet, shivering but unharmed.

WEATHER PULLS DOUBLE-CROSS; SHIVERING WORKERS GO HOME

OTTAWA (CP) — Hundreds of civil servants shivered at their desks this week as public works technicians worked frantically to get a big master furnace back into operation.

Many departments let employees go home early Tuesday as the temperature hovered at a chilly 52 degrees and the big furnace, which heats 16 uptown buildings including the House of Commons, was being overhauled.

The furnace usually isn't needed until around Sept. 30.

Taximen Guilty Of $40,000 Theft; Suspend Sentence

MONTREAL (CP)—Two former taxi drivers, charged with theft of $40,000 worth of jewels from Mrs. Lillian Pursey and $500 in cash and jewels from Mrs. Pearl Chiasson, were given suspended sentence Tuesday.

Mrs. Pursey, wife of a British Labor member of parliament and facing a charge of illegal possession of narcotics, was staying at Mrs. Chiasson's nursing home at the time of theft, in August, 1955.

The court was told that most of the loot had been returned to the owners. The two men—Constantin Spiritu and Adrei Craftscenco—pleaded guilty.

ALKALIZES and RELIEVES CONSTIPATION
TAKE PHILLIPS' MILK OF MAGNESIA TONITE
WAKE UP FRESH FULL OF PEP!

Joe's Farm Invites Comparison
Not just on Advertised "Specials" . . . but for Prices, Freshness, Flavor and Superior Quality. Make Your Own Comparison and Discover How to Save and Enjoy Eating the Best.
AT JOE'S FARMER MARKET—1445 HAULTAIN
Joe's Will Feature an Array of Fall Vegetables for Those Warm Meals at Your Dinner Table.
PRICES EFFECTIVE THURSDAY, FRIDAY, SATURDAY AND SUNDAY
WHITE ROSE POTATOES — A hearty energy food, 105 Calories in a cupful 10 lbs. 33¢
TURNIPS, King Size—For those New England boiled dinners Each 10¢
PARSNIPS—Full of sweet flavor, pep up stew 3 lbs. 33¢
CARROTS — Adds flavor to roasts. Bulk 5 lbs. 27¢
McINTOSH APPLES, Crispy sweet from sunny Okanagan 2 lbs. 25¢
COOKING ONIONS, mild flavor, boiled and served with cream sauce 3 lbs. 23¢
HUBBARD SQUASH — Tender, yellow meat, mild and bland flavor 3 lbs. 21¢
CABBAGE—Solid large heads, 4 or 5 lbs. Each 15¢
TOMATOES—Outdoor, fine ripened flavor-packed Basket 49¢
SEEDLESS GRAPES—Sweet and nutritious for those lunch boxes 2 lbs. 37¢
Also Wide Variety of Fresh Fruit and Vegetables at the Lowest Prices!
LAST CALL FOR PICKLING SUPPLIES AND PRESERVING PEACHES!
TO SAVE — AND ENJOY EATING THE BEST—
Try Buying the Farm-Way at Joe's and find YOU DO SAVE MORE!
REMEMBER—Joe's Open 7 Days a Week—From 9 a.m. to 10 p.m. and There's Always Lots of Parking Space on His Lot.

26th ANNIVERSARY
SEPTEMBER 20
11 A.M. - 7 P.M.
Roast Young Chicken
GRADE "A" VANCOUVER ISLAND MILK-FED
SERVED WITH DINNER
Soup · Roll
Mashed Potatoes
Green Peas and Carrots
Tea · Coffee · Milk
Apple Pie, Pudding or Jello
50¢
PANAMA CAFE LTD.
Same Location for 26 Years
1407 GOVERNMENT ST., VICTORIA, B.C.

Woodward STORES (Victoria) LTD.
QUALITY... LOW PRICES... PHONE 2-7231
See Famous Necchi Trumix Knitting Machine Demonstration in Woodward's Today!

WOODWARD'S CABINET SEWING MACHINE
ROUND BOBBIN CABINET SEWING MACHINE
SALE PRICE $74.89
Here is a truly outstanding value in a quality Lowboy style sewing machine and featuring a full size heavy duty sewing head. Smartly styled to please the most discriminating taste and available in either walnut or limed oak finish.
Enjoy these de luxe features:
- Forward and reverse sew.
- Built-in darning and mending attachment.
- Round bobbin.
- Built-in sewing light.
- Knee control.
- Complete with tool kit which includes extra bobbins and needles.

PORTABLE SEWING MACHINE
Sale Price $47.88
The same fine quality features are found in this attractive portable model. We believe this is the lowest price ever offered on new a quality sewing machine. Comes complete in a handsome leatherette carrying case with ample extension on the easily-operated foot control.
LOW DOWN PAYMENT EASY MONTHLY-TERMS
FULL INSTRUCTIONS

TRUMIX UNIC AUTOMATIC KNITTING MACHINE FOR THE HOME
Today's Most Modern Hand Knitter PRICE $169.00
Knit 50 Times Faster . . . Some Exclusive Trumix Features:
Removable front rule on which plain stitches are formed. It allows unique versatile pattern making without hooks.
Cam parts, each separately equipped with springs. Therefore the machine is working reliably and permits a wide variety of knitting designs, never achieved before.
Jacquard screws which greatly facilitate the knitting multi-colored patterns.
Buy it on Woodward's Easy Budget Terms
TRUMIX HAND KNITTER
Is absoluely runproof, owing to its automatic thread tension. Knits any thickness of thread, wool, cotton, angora, boucle, and even ordinary sewing silk for certain garments.
Knits sweaters, jackets, ladies' dresses and suits, children's and babies' garments—socks and many other items. Makes finish knitting like hand work.
With a few balls you can create any garment in the latest style. Quicker and softer than any other hand knitting machine.
COME IN TO WOODWARD'S TODAY FOR A DEMONSTRATION WITHOUT OBLIGATION
Woodward's Sewing and Knitting Machines

2 bargain ways to Europe by TCA this Fall and Winter
1. NEW 15-DAY EXCURSION SAVES YOU $97
On October 1st, TCA introduces a new 15-day Excursion fare to Europe. Only $416*, Montreal to London return, tourist. Fly any night of the week, spend 15 days there. You enjoy the same comfort, tempting meals and friendly service that make TCA Super Constellation service the one chosen by most air travellers, Canada to Europe.
2. BIG REDUCTIONS FOR FAMILY TRAVEL
Effective November 1st, TCA's Family Fares mean savings of hundreds of dollars. A man paying ordinary fare from Montreal to London, for example, can take his wife and children between the ages of 12 and 25 for just $313 each (Tourist, round-trip). Family fare reductions also available for First Class.
*Fares Subject to Government Approval.
"Fly Now-Pay Later" if you wish
You can take that trip now, with TCA's "Fly now — Pay later" plan. Simply make a down payment — as little as 10% — and budget the rest to suit your convenience. From 12 to 24 months to pay the balance, according to the total amount. No fuss — your own signature on one form is all that is required.
TRANS-CANADA AIR LINES
every day to Europe by Super Constellation
See your Travel Agent or TCA Office:
TCA OFFICE IN VICTORIA
900 GOVERNMENT ST.
PHONE 2-5141

An RCA Victor Television Special From Woodward's!
21-INCH DE LUXE CONSOLE
NOW ONLY $307.70
In Walnut
1956 Model 21T171 Goodwin
An Outstanding TV Value
Woodward's are pleased to offer this fine RCA Victor Television Set at this wonderful new low price made possible by another Woodward Family of Stores "Group Purchase."
This popular Goodwin model is a proven performer in the Victor line and combines such worthy features as:
★ Cascode Tuning
★ Golden Throat Speaker
★ Deep Image Picture
★ Vivid Contrast
★ Extra Picture Brightness
Truly This is a Worthwhile Saving in an RCA Victor Instrument of Quality!
Woodward's Easy Budget Terms: as low as $3.00 per week
Model 21TC171—GOODWIN
Woodward's Television
GETTING IT AT WOODWARD'S IS YOUR BEST GUARANTEE

You'll Score Every Time With Food Like This From SAFEWAY

Green Peas Bel-Air, Frozen, 12-oz. pkg. — 2 for 43c
Cut Green Beans Briargate Fancy, 15-oz. tin — 2 for 35c
Cream Corn Country Home Fancy, 15-oz. tin — 2 for 31c
Applecot Juice Sun-Rype, 20-oz. tin — 2 for 39c
Pineapple Tid-Bits Q.T.F., 15-oz. tin — 2 for 49c
Choice Apricots Calirose, Whole, 15-oz. tin — 2 for 39c
Cranberry Sauce Ocean Spray, Whole or Jellied, 15-oz. tin — 2 for 46c

Apple Juice Westfair Okanagan Choice, 48-oz. tin — 2 for 55c
Mixed Vegetables Fraser Vale, Frozen, 12-oz. pkg. — 2 for 39c
Baked Beans Libby's Deep Brown, 15-oz. tin — 2 for 36c
Tuna Fish Pacific Bay Flakes, 6½-oz. tin — 19c
Chuckwagon Dinner Burns', 15-oz. tin — 39c
Wieners and Beans York, 15-oz. tin, 2 for 29c
Stuffed Olives Aylmer, 16-oz. jar — 55c

White Cake Mix Purity, 8c off regular price, 15-oz. pkg. — 21c
Chocolate Cake Mix Purity, 8c off regular price, 15-oz. pkg. — 24c
Pie Crust Mix Robin Hood, 18-oz. pkg. — 35c
Cooking Chocolate Bakers Premium, 8-oz. pkg. — 59c
Seedless Raisins Vinecrest, California, 2-lb. pkg. — 44c
Corn Syrup Karo, 2-lb. tin — 37c
Altasweet Honey Creamed, 2-lb. carton — 62c
Small White Beans Sunny Hill, 1-lb. pkg. — 17c

Cream of Wheat 8 min. or Reg., for a nourishing breakfast, 28-oz. pkg. — 30c
Instant Oats Quaker, 44-oz. pkg. — 39c
Sugar Corn Pops Kellogg's, 8-oz. pkg. — 29c
Puffed Wheat Post's Sugar Crisp, 9-oz. pkg. — 29c
G.L.O. Marmalade Empress Pure, 4-lb. tin — 69c
Buttermilk Pancake Flour Aunt Jemima, 20-oz. pkt. — 24c
Maple Syrup Camp. Pure, 16-oz. jug — 62c

After the Game Snacks

Canadian Cheese Kraft, 1-lb. pkg. — 59c
Hot Dog Relish Rose, 12-oz. jar — 35c
Cheese Spread Ingersoll Special Offer, 8-oz. jar — 34c
Prepared Mustard Libby's, 16-oz. jar — 23c
Hot Chocolate Cadbury's Instant, 16-oz. tin — 59c
Sardines Luncheonette, 3¾-oz. tin — 2 for 39c
Sweet Biscuits David's, 14 varieties, 1-lb. pkg. — 39c
Potato Chips Nalley's, 6½-oz. pkg. — 37c

Special Offer! Save 25c

SALADA ORANGE PEKOE TEA BAGS

Pkg. of 120 bags
Reg. $1.55

With Coupon Worth 25c on Next Purchase

Blue Bonnet
Margarine
Top quality, delicious as a spread for cooking, 1-lb. pkg. — 2 for 65c

Jelly Beans
1-lb. Pkg. — 29c

Beverly
PEANUT BUTTER
Homogenized Creamy Smooth 16-oz. jar — 33c 23-oz. jar 49c

Hunt's
Tomato Juice 15-oz. tin — 4 for 45c
Tomato Catsup 13-oz. bottle — 26c
Tomato Paste 6-oz. tin — 4 for 39c

He'll never know the deep pleasure of really fresh coffee ... till you grind your own

...at **SAFEWAY**

The Fresh Coffees
NOB HILL ... rich and aromatic.
1-lb. bag — $1.19 2-lb. bag — $2.35
AIRWAY — "Mild and Mellow"
1-lb. bag — $1.11 2-lb. bag — $2.19

Libby's Frozen Pies
Easy to Prepare to a Quick Satisfying Meal
Varieties include: Chicken, Beef, Turkey, Cherry and Apple, 8-oz., each
2 for 49c

Hedlund's
Meat Balls
In Gravy, 16-oz. tin — 29c

Grapefruit Juice Town House, Sweet or Natural, 48-oz. tin — 2 for 63c
Aylmer Soup Tomato or Vegetable, 10-oz. tin — 4 for 49c

Miracle Dog Food Ogilvies — 62c
Toothpaste Colgate's, Family Size tubes — 79c
Bayer Aspirin Bottle of 100 — 75c
Vick's Vaporub Jar — 49c
Modess or Kotex — 2 pkgs. 75c
Milk of Magnesia Tablets, Phillips, 75's, 49c

Woodbury Soap 4 reg. bars banded — 29c
Fels Naptha Soap For all household use — 2 bars 23c
Fels Instant Granules Large pkg. — 45c
Old Dutch Cleanser 22-oz. tin — 2 for 45c
Zero Cold Water Soap Large pkg. — 98c
Auto Wax Simoniz, 7-oz. tin — 69c

Safeway Presents
B.C. LIONS Home and Away Games
on CKWK — CKWX
Follow the game—ask for your FREE FOOTBALL FIELD CHART at Safeway

CANADA SAFEWAY

We reserve the right to limit quantities.

CANADA SAFEWAY LIMITED

SAFEWAY

Grain Fed
Government Graded and Inspected

BEEF

Feature Value!

Chuck Roast

Beef . . . a delicious pot roast. Grade Red

A lb. 41c

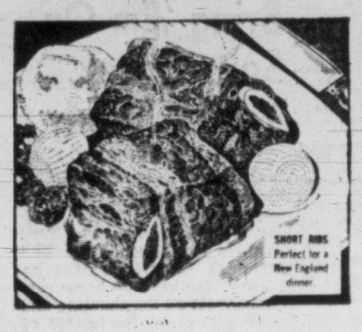

Short Ribs

Beef . . . for braising. Grade Red

A lb. 25c

Standing Rib Roast

Beef . . . Trimmed before weighing . . . Extra juicy, tender and flavorful

Grade Red **A lb. 69c**

Boiling Beef

For economical and tasty meals. Grade Red

A lb. 25c

Ground Beef

85% lean, tender. Grade Red

A lb. 39c

SAVE 50c SAVE 50c
ON YOUR CHRISTMAS TURKEY
JOIN
SAFEWAY'S TURKEY CLUB
Get Your First 50c Stamp Free

THE FREE 50c STAMP IS VALID ONLY ON THE PURCHASE OF A TURKEY OR HAM . . .

Turkey Club members who have already obtained their membership card should go to their neighborhood Safeway and have their card marked with ONE FREE STAMP.

SHOP SAFEWAY AND SAVE
SAVE 50c SAVE 50c

Safeway Select
READY-TO-COOK

FOWL

Fresh Whole, Fully Drawn

Grade A lb. 49c

FRICASSEE FOWL

Cut up on cello tray, lb. 55c

Swift's Frankfurters

1-lb. cello package ..... 39c 2-lb. Family Pack 75c

SAFEWAY'S The Best Place in Town to Buy Fruits and Vegetables

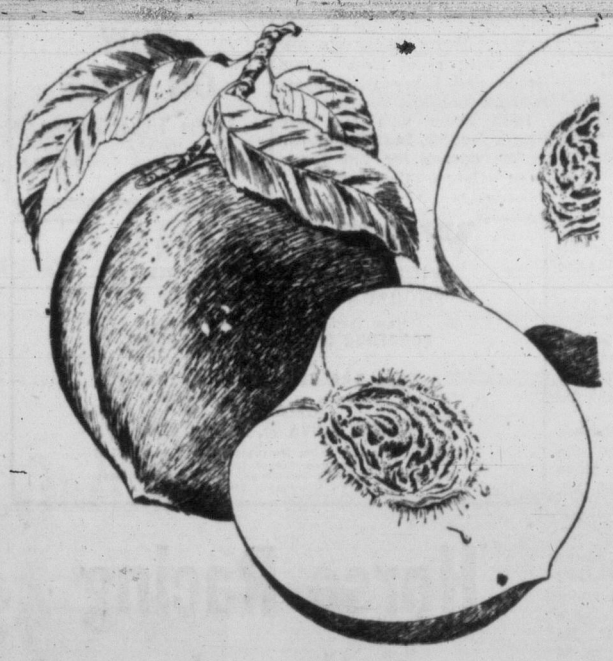

OKANAGAN

Elberta and Hale PEACHES

No. 1 FREESTONE

APPROX. 18 LB. CASE $1.59

(While Stocks Last)

Tomatoes	California, red-ripe, for slicing or salads, 14-oz. carton	29c
Local Cabbage	Crisp, green heads, lb.	8c
Topped Carrots	Local, crispy, crunchy ..... 2 lbs.	15c
Green Celery	Local, crisp, fresh stalks, lb.	10c
Brussels Sprouts	California, tight compact heads, lb.	29c
Cooking Onions	Washington, mild flavor, lb.	9c
Hubbard Squash	Local, farm fresh, lb.	7c
No. 1 Turnips	Local, serve mashed with lots of butter, lb.	6c

Pickling Items

Dill Cucumbers	Local ..... 2 lbs.	27c
Silverskin Onions	No. 1, lb.	19c
Cauliflower	Local, Snowhite heads, lb.	21c
Green Bell Peppers	California, lb.	17c
Red Bell Peppers	California, lb.	29c
Red Hot Peppers	Okanagan, lb.	25c

Prune Plums	Local . . . Approx. 15-lb. Case	$1.29
Spring Bulbs	From Holland . . . Assorted varieties . . . Box	79c
Cantaloupe	California, vine ripened	2 lb. 15c

Hyslop Crabapples

Okanagan . . . For jelly, spicing, etc. ..... 2 lbs. 23c

Approx. 20-lb. Junior Box $2.15

Okanagan Fancy

Bartlett Pears

Preserve now! . . . for winter eating enjoyment . . .

2 lbs. 27c

Approx. 43-lb. Box $4.59

CANADA SAFEWAY

Braves Still in Flag Hunt; Yanks Make It Certain in AL

READY FOR ANOTHER SEASON

Breaking out equipment for another season is Victoria Cougars' trainer Berlyn Hodges as he lays out the various paraphernalia of the Western Hockey League team in its dressing room at Memorial Arena. Cougars open training Sunday in Nanaimo, play first league game Oct. 8 in Victoria.

Trailermen Confident, Blame Floor

Meet Nanaimo T-Men In Second Cup Game

TORONTO (CP) — The Mann Cup series goes into its second game tonight with Nanaimo Timbermen one game in the lead, but without a clear playing edge over Peterborough Trailermen.

The Timbermen took the first game of the best-of-seven senior lacrosse championship 15-13, but slumped so badly in the final period that many observers still give Petes a good chance to go all the way.

Playing-coach Ike Hildebrand and his Trailermen blamed the cement floor at Maple Leaf Gardens for their inept play in the first three quarters, in which Nanaimo built up a 13-7 lead.

Peterborough, which plays its home games outdoors, found the cement floor imparts a much sharper bounce to the ball than an earth or wooden playing surface. In addition, the play of Moon Wooton, all-star netminder, was far below par for much of the game.

In the last quarter the Trailermen slapped in six goals to Nanaimo's one before the Timbermen put it on ice with a goal from the stick of ex-Peterborough forward Don Ashbee.

OVER-CONFIDENCE CURED

Tonight, believing they have the feel of the floor and having lost any over-confidence they may have had, Trailermen feel certain they can square the series.

The Sunday defeat had an added sting in that another former Peterborough star — 21-year-old Bobby Allan — did most of the damage with five goals.

Hildebrand, on the sidelines with a hip injury suffered in a playoff game with Hamilton, probably will be back in action tonight.

Timbermen coach Harry Wipper, another ex-Trailerman, insisted his team's victory, though considered an upset by others, was just what he expected, and figures they'll take tonight's game. The third game will be played Friday.

STILL SPRY AT 80

Barely bigger than the golf bag he has been carrying for 33 years, veteran Victoria Golf Club caddy William "Titch" Walsh celebrates his 80th birthday today, still as spry as ever.—(Times photo.)

Cards Trip Brooks; Reds Fall Behind

By the Associated Press

St. Louis Cardinals, who hooked up with Brooklyn in those stirring pennant battles of the 1940s, have stolen a page from the past to leave the Dodgers with a skinny one-percentage-point edge in the National League race today.

The Cardinals, 13½ games back in fourth place, knocked off the Dodgers, 6-5, Tuesday night on Ken Boyer's ninth-inning home run while second-place Milwaukee was rallying to defeat Pittsburgh, 6-4.

	W	L	Pct	GBL
Brooklyn	87	57	.604	—
Milwaukee	86	58	.603	—
Cincinnati	83	62	.572	4½

Games remaining:
Brooklyn 10—At home 6: Philadelphia 2, Pittsburgh 3, St. Louis 1; away 4: Pittsburgh 4.

Milwaukee 8—At home 3: Chicago 3; away 5: Cincinnati 1, Pittsburgh 1, St. Louis 3.

Cincinnati 9—At home 5: Milwaukee 1, St. Louis 4; away 4: Chicago 2, Philadelphia 2.

Cincinnati virtually was out of the race after losing a twi-night doubleheader to Philadelphia 4-3 and 7-4. New York Giants split a pair with Chicago Cubs, winning 8-2 after a 4-2 defeat.

MANTLE CLINCHES FLAG

Mickey Mantle's 50th home run wrapped up the Yankees' seventh pennant in eight seasons. It came in the 11th inning to defeat and eliminate Chicago White Sox, 3-2, while giving the Yankees a tie with their league record of 182 home runs set in 1936.

Cleveland reclaimed second place from Chicago with a 1-0 and 6-0 sweep against Washington. Kansas City edged Boston 6-5 and Detroit defeated Baltimore, 6-2.

The Cardinals, who beat Brooklyn in the first major league pennant playoff in 1946, blew a 4-0 lead before riding in on Boyer's two-out two-run homer. Gil Hodges' two-run homer in the seventh seemingly had given the Brooks a fourth straight victory.

Johnny Logan's two-run single in the eighth won for the Braves.

Lou Sleator won in relief, but manager Fred Haney called in Warren Spahn—who won in nine innings the night before at New York for the final two outs.

SIMMONS, ROBERTS WIN

Curt Simmons stopped the Redlegs in the opener, despite Gus Bell's 30th and 31st homers. Robin Roberts, winning his 18th, then handed Cincinnati a fourth straight loss. Ed Bailey's 27th home run knocked in three Redleg runs. Larry Jansen and Art Fowler were the losers.

Mantle, whose two-out shot made him the eighth major leaguer ever to hit 50 home runs in one season, broke up Billy Pierce's bid for a 21st victory. Whitey Ford won his 19th, with relief help. Walt Dropo and Larry Doby homered for the Sox.

Herb Score won his 18th with a four-hit, 14-strikeout job in the opener for the Tribe. Mike Garcia then three-hit Washington in the nightcap.

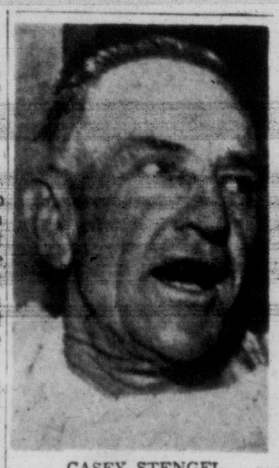

CASEY STENGEL
. . . lets off steam.

Bring 'Em On Says Casey, Yanks Ready

By JOE MOOSHIL

CHICAGO (AP)—"Bring on those National Leaguers," cried manager Casey Stengel Tuesday night after his New York Yankees had clinched the 1956 American League pennant on Mickey Mantle's 50th home run.

Casey did all the shouting and noise-making for the benefit of newspaper photographers and newsreel men.

The Yankee players, winners of seven titles in the last eight years, went about the routine business of getting dressed after defeating Chicago White Sox 3-2.

The usually tight-lipped Mantle, expressing surprise that he is the only other Yankee beside Babe Ruth to hit 50 or more homers, said he felt "pretty good."

"It's something I'll always remember," said Mickey, "but I was glad I got it because it helped Whitey Ford win his 19th game. You know, he's trying to win 20 this year."

LAUDS PIERCE

Stengel lauded Mantle, Bob Grim and White Sox pitcher Billy Pierce who pitched brilliant but losing ball in quest of his 21st triumph of the season.

"Look here," said Casey, "see that guy Pierce we beat out there? Pretty good, isn't he. I don't care who wins the National League race. Have they got anyone over there as good as Pierce?

"Our club has been great at times and it's been lousy," continued Stengel, "but it's a first class club and it's in condition so we're not afraid of anyone in the National League."

MIAMI BEACH, Fla.—Russ Tague 131½, Davenport, Iowa, outpointed Rudy Ortega, 129, Havana, 10.

Form Holds the Line, Harvester Shows It

By BILL WALKER

Favorites, for the most part, had their day at Sandown Park Tuesday in the third day of the 14-day race meeting.

Only two outsiders got down in front in the seven-race card. The meeting continues today and runs daily, except Sundays, until Oct. 1.

Class of competition remains at a high level and, according to association official Bob Randall, the reason is racing secretary Donald Dunn.

Now in his second full year as handicapper, Dunn has done a commendable job here in the early days of the meet, as he did in Vancouver.

"He has a bright future," says Randall, "and undoubtedly will be recognized as one of the leading men in the country at his profession within a year or two."

Oddly enough, the biggest surprise of the day, Tuesday, came in the featured sixth race over a mile and 70 yards.

Captain Turley, an honest campaigner for eight years, made it wire to wire as he set a new track record of 1.45 to return a healthy price of $[illegible] [illegible] $7.20, $3.40.

The highly regarded Aspen Tan second and Sleigh Run third.

The other double-figure payoff came in the first race at six furlongs when Mr. Bully, a four-year-old bay colt, won by six lengths from co-favorites Low Step and Panchetta.

Fays Hope, beaten for the top in the first outing here, made no mistake in the seventh with a neck decision over Bucko's Best and a quinella payoff of $14.00.

FIVE VICTORIES

Harvester, obviously the best $1,000 claimer in these parts, toyed with his rivals in the three-quarter mile dash that constituted the fifth race, the Douglas Claiming for a purse of $600, by romping to his fifth victory for the year. The eight-year-old chestnut gelding was pressed only by Pam Nita who went wide entering the stretch and lost all chance.

Royal Glory was an easy winner in the second, and the public choice combined with fast-closing Honey Bill for a quinella of $15.20.

Zee Tee had the backing and the prowess in the third to score a three-quarter length victory over Fast Day with second choice Wentaway, a close third. Little more than a length separated the three horses at the finish.

Two prairie entries: Flying On, and Last Osiris, made it a private coup in the fourth as they finished one, two. The second choice Riskashot was a well-beaten sixth.

Post time tomorrow and Friday will be 3.30 p.m., and on Saturday at 2.30 p.m. Colonist handicap will be the featured event Saturday.

See form chart for Tuesday on page 12.

BIG STEVE DOMINATES PCL BATTING STRUGGLE

SAN FRANCISCO (AP)—As the Pacific Coast Baseball League ended Sunday, Steve Bilko of Los Angeles, huge, slugging, right-handed first baseman, was in dominant control of every league batting honor.

Bilko led on a percentage basis with an average of .360 for the season. He led in hits with 215, in home runs with 55, and in runs batted in with 163.

STICK-SWINGING BRAWL

Junior Boxla More Like Riot

VANCOUVER (CP) — Vancouver's Mount Pleasant Legion drubbed Brampton, Ont., Excelsiors 29-7 Tuesday night in a savage, penalty-bloated opener to the best-of-seven final for Canadian junior lacrosse's Minto Cup.

Some 700 fans in south-end Kerrisdale Arena saw the youthful lacrosse players turn on each other repeatedly, slashing and fighting through a game that saw more than 120 minutes in penalties handed out.

Players on both teams were bruised and cut about in the fray and seldom were both teams playing with their full complements of six players apiece. At one point, there were nine youths in the penalty box.

In between, the Brampton players let loose with blasts of temperament as the frequently-inconsistent refereeing wore down their patience and spirit. The displays included throwing punches at the referees, hurling refuse at a newspaper photographer and making open gestures of defiance at the partisan, heckling crowd.

The Vancouverites played a hard-checking, bruising game from the first minute and Brampton never seemed to recover from its amazement that the rough play was on the up-and-up.

Their attempts to retaliate by wildly swinging their sticks almost invariably ended in penalties. There were 39 penalties, 25 of them to Excelsiors. The toll included a match penalty in the third quarter to Brampton's Gord Thompson, four 10-minute majors and seven five-minute wave-offs.

LONGDEN TRIES FOR TRIPLE

TORONTO (CP) — Johnny Longden, who has ridden more winners than any other jockey, arrives here today from England to ride at old Woodbine track Thursday.

Longden, who has ridden world's record 4,882 winners, won in Edinburgh Monday and will fly to California Friday in an attempt to ride winners in three countries on three successive riding days. He broke Sir Gordon Richards' record Sept. 3 in California by riding his 4,871st winner.

Mark Broken

LONDON (Reuters)—Hank Visser, a Dutch contestant at the Romanian track and field championships, Monday broke the world broad jump record, Agerpress, the Romanian news agency, said.

He cleared 7.98 metres, (26 feet, two inches), compared to a jump of 7.90 metres (25 feet, 11 inches) with which L. Long of Germany set the previous mark in August, 1937.

Vancouver Council Supports Olympic Fund

VANCOUVER (CP) — City council voted Tuesday to donate $1,000 to help send B.C. athletes to the Olympic trials in eastern Canada and to the games in Melbourne.

The B.C. Olympic Games Association is seeking $31,500 for the project and had asked council for a donation. The grant is the same as council donated for the 1952 Olympics.

WOMEN'S RECORD

SYDNEY, Australia (AP) — Pretty 18-year-old Betty Cuthbert set a women's world record for the 200 metres with a time of 23.2 seconds in a trial run Sunday.

This was 2-10ths of a second inside the previous record, set by compatriot Marjorie Jackson in the 1952 Olympics at Helsinki.

GOLF MEDALIST

Medalist in the Alexander Cup match at Victoria Golf Club was Mrs. Mearns with gross 84. Mrs. Weston shot low net with 73.

NEW YORK (AP)—Big Don Newcombe, who has been having a tremendous year with the Brooklyn Dodgers, Tuesday was named winner of the August award in the S. Rae Hickok pro athlete of the year poll.

'TITCH' HAS BEEN AROUND

Canada's Senior Caddy 80 Today

By BILL RAYNER

There's a proud, wizened, garrulous old man out at Victoria Golf Club who is 80 years old today.

His name is William Walsh, better known as "Titch" to over three generations of golfers at the Oak Bay links. For Titch has been a caddy there for 33 years and quite rightly insists that he is the oldest caddy in all Canada.

He's a cocky little fellow, is Titch. And at five feet one-quarter inch and 114 pounds, you'd be cocky too if you had conquered 80 years of rough living in this unsympathetic world.

Out at the club Tuesday afternoon Titch was rounding out his 80th year by displaying an amazing memory and reeling off poems, eulogies and general reminiscenses; plus anecdotes about greats and near-greats he had encountered in his travels.

He was born, says Titch, in Kingston, Jamaica, in 1876, one of nine children. His father was a soldier in the British Army, and Titch never saw him for he left for England when Titch was only a few months old, and never came back.

ORPHANED AT 12

Titch was orphaned and left on his own in England when just 12 years old. He emigrated to the U.S. and then to Canada in 1919 after serving three years in the army in the First World War.

"I receive a little remuneration for that, not much," says Titch in his bright, strong voice.

Titch sailed on the old Princess Royal for a few years, then worked for the Victoria School Board for 24 years. He started caddying at Victoria Golf Club in 1923, and now does that exclusively.

Among other notables, he has caddied for Bing Crosby, the Duke of Windsor and Gene Sarazen in his 33 years at Oak Bay.

HOPES TO SHOOT "AGE"

He even golfs himself, every Sunday, at Cedar Hill Golf Club. Titch has yet to shoot his age, but in a few more years he may just do that. He goes around Cedar Hill in 84 now.

The way the women were fluttering around him at the club Tuesday, Titch must have been quite a ladies' man in his day, too.

Asked if he ever married, Titch said, "Oh, yes. I have four daughters and five grandchildren."

Then along came a photographer and Titch went off to change from gumboots into more presentable oxfords.

THEN BUSINESS

This done with, Titch's next date was with a golfer practicing some short-iron shots, and Titch scurried away to shag some balls for him.

For, after all, the senior caddy in all Canada just can't sit around idle all afternoon now, can he?

HOLE-IN-ONE

Playing in a club competition match with Ed Stephen and J. Morrison, P. Nesbitt scored a hole-in-one at Cedar Hill Golf Club Sunday, canning his six-iron tee shot on the 120-yard 14th hole.

IN TITLE MATCH

Times Island Match Play Open golf champion, Laurie Kerr, will meet Bert Ticehurst of Vancouver in B.C. final at Royal Colwood Golf Club Sunday over 36 holes. Morning 18 will start at 10 and afternoon round at 2, under direction of B.C. Professional Golfers' Association.

Keith Olson Named Prexy

Victoria Table Tennis Association elected Keith Olson as president at its annual general meeting Monday, succeeding Nancy Craig.

Others elected were Laurie Greenwood, vice-president; Mrs. R. S. Gough, secretary-treasurer; Art Ngai, tournament chairman; Ray Greenwood, publicity; May Wong, social convener; Brian Hobbs, senior "A" captain, and Ricky Gough, senior "B" captain.

Association headquarters will again be the Club Sirocco, with league play scheduled to open Oct. 15. Deadline for team entries is Oct. 12.

STANLEY MATTHEWS HONORED — GOING STRONG AT 41

Soccer's Man of the Century

By KEN METHERAL

LONDON (CP)—Exactly 25 years ago Tuesday a shy, skinny youngster of 16 made his debut in big time soccer with Stoke City.

In the intervening years he developed into the greatest footballer in his country's history—a man whose football feats were to make him a legend in his own lifetime. His name: Stanley Matthews.

Matthews, now 41, but still painfully shy, was honored at a testimonial dinner in London Tuesday night marking the silver jubilee of the "Matthews era." Attending the dinner, sponsored by the National Sporting Club, were leaders in all fields of British sport.

At an age when most players have retired from active play, Matthews remains one of the most feared right wingers in the game and is a mainstay of his present club, Blackpool. In his 25 years of football stardom he has played for England 77 times in international matches. Three times he has led his club to the Football Association Challenge Cup final at Wembley.

The truth is that Matthews has never got over the embarrassment of being famous.

* * *

STANLEY MATTHEWS

"I don't mind if I'm with the team, but on my own it is terrible. My face burns and I feel like a cornered rabbit."

His greatest memory after 25 years of soccer?

"The 1953 cup final when Blackpool beat Bolton 4-3. I will never forget those closing scenes of drama . . . the crowd screaming themselves hoarse as we fought back to victory after being behind . . . the congratulations of the players and the Queen's 'Well done'."

In 1937 Matthews scored three goals against Czechoslovakia, to lead England to a tense 5-4 victory. Many observers call it his greatest game.

Matthews, who doesn't smoke or drink, makes almost a fetish of keeping physically fit and often after a hard match can be found playing a corner-lot game with his nine-year-old son Stanley and his pals.

Each year speculation starts about possible retirement, but Stanley only laughs. "Retire? Goodness no. I hope to be playing when I'm 45."

VFD Boxing Club To Commence Drills

Victoria Fire Department Boxing Club will open training for the winter season Thursday at the main fire hall clubrooms.

Under the guidance of coach Bert Wilkinson, training sessions will be held every Monday and Thursday night for boys 13 and under between 7 and 8, and for boys 14 and over between 8 and 9.

HOCKEY
VICTORIA COUGARS
Season Tickets
NOW ON SALE
At the Ticket Bureau
817 Fort St. 2-2322

WRESTLING!
VICTORIA MEMORIAL ARENA
THURSDAY, SEPT 20 — 8.30 P.M.
MAIN EVENT — CHALLENGE MATCH
GORGEOUS GEORGE vs. CARL REDAL
SEMI-MAIN
KARL KARLSON vs. PAT MEEHAN
Sweden Edmonton
SPECIAL MAIN
TARZAN ZIMBA vs. BUD RUTTAL
TICKETS: Ringside $1.50; Mezzanine $1.25; General $1.00
Children (under 14) 50c
On Sale at Wagner's Newsstand, 1320 Douglas Street
Jerry's Newsstand, 746 Yates

Horse Racing
let's go to
SANDOWN PARK
In Sidney—16 miles from Victoria
Daily till Oct. 1
POST TIME: 3.30 Weekdays, 2.30 Saturday
PARI-MUTUEL BETTING
QUINELLA ON 2ND AND LAST RACE
admission $1.00 including tax
Admission and Bus Fare via Coach Lines:
$1.75 Return

REPORT FROM
THE OUTDOORS

Fishermen and hunters are about the biggest kinfolk around in B.C. these days, especially on weekends.

According to figures gleaned from the provincial game department in Vancouver, somewhere around 100,000 licensed hunters are prowling through the woods looking for game, plus over 100,000 licenced fresh-water fishermen.

This represents the substantial yearly increase in hunters and fishermen that the game department is witnessing every season. In 1955, there were 98,517 licenced fishermen and 88,331 licenced hunters.

Ten years ago there were 31,518 fresh-water anglers registered and 33,268 hunters, so the trend toward outdoor sport can be plainly traced.

In addition, game department officials estimate that salt water or unlicenced fishermen number about 12,000 in B.C. And when you've been out trying to pick up a salmon in Saanich Inlet on a Sunday or a derby day, you'd swear that everyone of them is right there!

* * *

For any of those 12,000 interested, too, Clayton's at Nanoose Bay have reported that a boiling run of northern Coho moved into the bay Tuesday, and the 14 and 15-pounders are really striking.

Coho fishing around Saanich Inlet is reported as spotty, with good patches encountered here and there. From Holder's at Deep Cove, the fishing is described as erratic with exciting little momehts every now and then.

Coho caught earlier this week include an 11-pound, two-ounce fish hauled in by Mr. Ashcroft of Deep Cove on a Cowichan spinner and worm and a seven-pound, seven-ounce fish off Coal Point by Dave Coe, RCN.

Then Tuesday morning, just 200 yards off Holder's, Terry Murphy, just two weeks out from Calgary, laid into a 25-pound, 10-ounce spring, caught on a Tom Mack with two ounces of weight. And there wasn't another all day.

* * *

From the Anchorage and Creed's comes the report that the coho fishing has been very good early in the mornings, except for Tuesday morning when they struck about 9-9.30 a.m.

From Hall's comes the word "pretty good" on the fishing, with some nice springs coming in. A. Hiquebrand had a 14½-pounder and two smaller ones Monday off the Stone House with a Tom Mack; Jack Milburn had an 11-pounder with a Wallace highliner and Sid Upton had an 11-pound, 10-ounce fish the same day.

Over the weekend, Mrs. F. Frost caught a 15½-pound spring at the Stone House, while Art Holland turned in a 14-pounder.

There are just a few coho being brought in, and they are swinging from the Stone House to the marker. But most people down that way are still fishing deep. Some nice catches were managed by Herb Neff, with a 10-pound, three-ounce coho on a Macs Squid at Misery Bay, and Bob Lyon with a nine-pounder.

* * *

And fishermen, you just never know. For example, two fishing derbys were held in Saanich Inlet Sunday. One, the Eagles' derby, weighed in more fish than in the past four years, with a 10-pound, nine-ounce coho the top catch on a green and white bucktail. This was out off Creed's.

Then there was the Victoria Press front-office derby, held from Deep Cove to Arbutus Island. The winner of this was Frank Bradley with a strapping one-pound grilse. Frank didn't disclose the lure used.

Marlene Advances In U.S. Title Golf

INDIANAPOLIS, Ind. (BUP) — Marlene Stewart, aiming for her first U.S. Amateur golf championship, was lone Canadian remaining today as the strong field was narrowed to 32.

The three-time Canadian Open champion from Fonthill, Ont., whipped Kathleen Newton, Willoughby, O., Tuesday, 6 and 5, in her second successive lopsided match to reach the third round.

But fellow Ontario golfer, Mrs. John H. McCarter of Toronto, was a 5 and 4 victim of Mrs. Harton S. Semple of Sewickley, Pa.

Marlene, chunky 22-year-old swinger, is bidding to win her seventh straight North American tournament this year. Her triumphs include the North and South, U.S. Intercollegiate, Ontario Open and, the Canadian Open and Closed.

In the Canadian Open, Miss Stewart defeated Pat Lesser of Seattle, defending titlist in this tourney, who was scheduled to meet long-hitting Joanne Gunderson, 17, also from Seattle and U.S. National Junior champion.

Miss Gunderson slashed three strokes off par in 10 holes to oust Elsie Johnson, Jenkins, Ky., 9 and 8. Miss Lesser, 22, was four over par in bouncing Judith Keesling, Indianapolis City champion, 3 and 2.

"We've played together many times, but never in competition," Miss Gunderson said of her match with Miss Lesser, also a former National Junior titleholder. "But it was always a friendly game before."

Anne Quast, 19, Everett, Wash., the current Women's Western amateur titleholder, was one under par for 13 holes in ousting a Curtis Cup player, Mary Ann Downey, Baltimore, Md.

Red Cagers Definite Title Threat

ROME (CP) — A former American collegiate director said on Tuesday Russia's basketball players here made 10 years' progress in the last year and will endanger the United States supremacy.

Jim McGregor, former director of athletics at Withworth College, Spokane, Wash., and now coach of the Italian ha[illegible]

"If they (the Russians) con[illegible] improve at the present rate they can knock the United States off in 1960 Olympic basketball the way they knocked Canada off in Olympic ice hockey this year."

McGregor returned last night from Bologna, where the Russians swept undefeated through the six-nation Mairano Cup tournament.

Soccer Drill

Fuller Clippers, B.C. division four soccer champions last year, are planning on expanding this year to two divisional teams in the Lower Island and Juvenile Football Association.

A practice will be held at Lansdowne Park tonight at 6.15 for boys between the ages of 13 and 15. Anyone in this age group interested in playing soccer is invited to attend.

Basketball On Upgrade Says Abe

Integral Part Of Sports Scene

By ABE SAPERSTEIN
Owner, the Harlem Globetrotters
(Written for the United Press)

NEW YORK (UP)—I have just returned from spending many weeks traveling with my Harlem Globetrotters, which this summer were divided into two units. With one of them I visited most of the South American countries, commuting back and forth between Europe, where another one of our teams is currently in its third month of a four-month European-Middle East tour.

It is simply amazing to me the way basketball has become an integral part of the international sports scene. When the Harlem Globetrotters made their first European tour in 1950 there was virtually no basketball played on the continent. In England, for example, we were told that basketball—or netball—as it is called there, was a girl's game.

In spite of this apparent disinterest, I was pleased with the tremendous reception that our Globetrotters received everywhere. In the light of large turnouts in our first effort in Europe, we have made an annual three-month summer tour every year since that initial venture.

The expansion of the game of basketball since 1950 is truly remarkable. Everywhere we go now in all countries, there are many outdoor courts and the game is being taught on the elementary school level

REDS HAVE NUMBERS

During the past two Olympics the Russians have made a very creditable showing in basketball competition. Part of this is due to the fact that there are over 1,000,000 basketball players registered with the Russian federation. The cream of these are in constant training over a 12-month period. It is small wonder that the Russians have forged ahead in basketball in the light of this background.

All together, the Globetrotters have appeared in 51 countries of the world and on each of the continents. In 1952, the year of our silver anniversary, we made the first complete world's tour ever undertaken by an American sports organization. We thought that we had scheduled games in virtually every place where basketball was known. Much to my surprise, however, in the intervening years since then, I have been virtually deluged with requests for playing dates from such remote places as Lourenco Marques, Portugese East Africa; Takoradi, Gold Coast, West Africa; and Leopoldville in the Belgian Congo. In the due course of time we will get around to playing in these localities.

FINLAND DARK HORSE

It is not too surprising that basketball would have such an international appeal. Once the bare fundamentals of the game are known, certain individual and team skills can be acquired along the same lines as soccer, which is quite international. The same techniques can be applied and the Globetrotters have noted with much interest the year-by-year progress of such teams as those representing Finland, Belgium, Czechoslovakia and Italy, all of whom had to learn the game virtually from scratch. Finland, for example, recently won an international tournament in Paris, defeating the Russian team among others and on the strength of the performance Finland is a dark horse for Olympic honors.

TIME OUT! By JEFF KEATE

"How dare you say I should take my frowzy wife and lousy fish and get out. . . . It happens to be a nine-pound trout!"

BASEBALL SCORES

NATIONAL LEAGUE

	W	L	Pct.	GBL
Brooklyn	87	57	.604	—
Milwaukee	88	58	.603	—
Cincinnati	83	62	.572	4½
St. Louis	73	70	.501	13½
Philadelphia	68	76	.472	18½
Pittsburgh	62	83	.428	25½
New York	60	85	.414	27½
Chicago	57	87	.396	30

First Game—

Cincinnati	000 200 001	3	7	0
Philadelphia	010 200 01x	4	8	0

Jansen, Nuxhall (7), Freeman (8) and Burgess; Simmons and Lopata. Home runs: Cincinnati—Post (2).

Second Game—

Cincinnati	000 000 040	4	9	2
Philadelphia	120 000 12x	7	12	0

Fowler, Gross (2), Black (5), Lawrence (8) and Bailey; Roberts and Seminick. Home run: Cincinnati—Bailey.

St. Louis	301 000 002	6	5	0
Brooklyn	002 001 200	5	7	0

Mizell, Wehmeier (3), Jackson (8) and Katt; Craig, Roebuck (4), Erskine (7) and Campanella. Home runs: St. Louis—Musial, Boyer; Brooklyn—Hodges.

Milwaukee	120 000 021	6	11	1
Pittsburgh	001 012 000	4	13	2

Burdette, Johnson (6), Sleater (7), Trowbridge (8), Spahn (9) and Rice, Crandall (8); Kline, Face (7), Pollett (9) and Shepard.

First game—

Chicago	300 000 001	4	9	0
New York	000 000 200	2	4	2

Rush and Landrith; Gomez, Littlefield and Sarni, Hoffman (4).

Home runs: Chicago, Kellert; New (4), Hearn (7), Wilhelm (9), McCall (9) York, Thompson.

Second game—

Chicago	000 200 000	2	5	1
New York	103 020 20x	8	12	0

Brosnan, Davis (7), Hughes (8) and Landrith; Ridzik, McCall (8) and Hoffman.

Home runs: Chicago, King; New York, Brandt.

AMERICAN LEAGUE

	W	L	Pct.	GBL
New York	93	52	.641	
Cleveland	82	63	.566	11
Chicago	80	63	.559	12
Boston	79	66	.545	14
Detroit	76	68	.528	16½
Baltimore	62	82	.431	30½
Washington	58	87	.400	34½
Kansas City	47	96	.329	45

		R	H	E
Baltimore	010 000 100	2	8	1
Detroit	104 100 00x	6	7	2

Johnson, Ferrarese (5), Moeller (8) and Triandos; Foytack and Wilson. Homer: Detroit, Boone.

Boston	000 000 230	5	12	2
Kansas City	000 130 011	6	10	2

Brewer, Delock (8) and White; Gorman, Dimar (8), Brunet, (8), Spicer (8), Crimian (9) and Smith. Homers: Boston, Williams; Kansas City, Lopez, Skizas.

New York	000 100 001 01—	3	6	1
Chicago	100 000 010 00—	2	8	1

11 innings.

Ford, Grim (11) and Berra; Pierce and Lollar. Homers: New York, Mantle; Chicago, Doby, Dropo.

First game—

Washington	000 000 000—0	4	1
Cleveland	000 000 01x—1	9	1

Weisler and Fitzgerald; Score and Hegan.

Second game—

Washington	000 000 000—0	3	2
Cleveland	002 002 02x—6	10	0

Stobbs and Courtney; Garcia and Averill. Home run: Cle., Wertz.

INTERNATIONAL LEAGUE

Rochester	001 313 000—	8	10	1
Toronto	241 310 00x—11	12	8

Russell, Geiger 7, Markell 4, Donnelly 5 and Rand; Lovenguth, Hetki 7 and Sawatski. W—Lovenguth; L—Russell. Home runs—Rochester, Burgess, Cunningham; Toronto, Swatski.

Toronto leads best-of-seven final 1-0.

American Association

Indianapolis 2, Minneapolis 1.
Indianapolis wins best-of-seven semi-final 4-[illegible]

MEET TONIGHT

MIAMI, Fla. (AP) — Kenny Lane says he'll carry the fight to Ludwig Lightburn when the two lightweight boxing contenders meet tonight in Miami and Lightburn says he hopes Lane is a truthful man.

IT MAY BE YOUR LIVER

If life's not worth living it may be your liver!

It's a fact! It takes up to two pints of liver bile a day to keep your digestive tract in top shape! If your liver bile is not flowing freely your food may not digest . . . gas bloats up your stomach . . . you feel constipated and all the fun and sparkle go out of life. That's when you need mild gentle Carter's Little Liver Pills. These famous vegetable pills help stimulate the flow of liver bile. Soon your digestion starts functioning properly and you feel that happy days are here again! Don't ever stay sunk. Always keep Carter's Little Liver Pills on hand.

'John B.' Snickers In Kelly's Graveyard

MAYS LANDING, N.J. (UP)—The Atlantic race course was being called "Kelly's Graveyard" today.

The mighty Nashua, world's leading all-time money winner, came down to this oval in the Jersey pines a month ago and had to be scratched from the Atlantic City handicap. Then, on Saturday, California's Swaps, current co-king of the turf, kicked himself in a workout and had to be withdrawn from the United Nations handicap.

It was a bad day all around for royalty.

Prince Rainier of Monaco and his princess, who happens to be old John B.'s daughter, were on hand for the proceedings and got rained on. They scurried from their flag-draped box just like the common folks standing disgusted along the rail.

Swaps stayed in his stall and gave 'em all the horse laugh. He was dry.

John B. must have snickered once or twice himself, just at the sight of so much trouble for the royalty.

Back a few years when he was a young bricklayer in Philadelphia and a fair hand in a boat race—with oars, not horses—he wanted to take a shot at the Diamond Sculls. John B. was refused permission to row in the race because he was a common laborer.

Subsequently, after the Kellys had become members of the Philadelphia upper crust, young John B. Kelly, Jr., went to the University of Pennsylvania and became just as fine an oarsman as the old man. The difference was that he was accepted for the diamond sculls—and warmed the cockles of the elder John B's heart by winning the rowboat bauble.

But the revenge wasn't quite complete.

Old John B's daughter, Grace, went in for the actress racket and became quite a celebrity in the flickers. She was one of the celluloid's reigning beauties when Prince Rainier let some hired hands guard the bank at Monte Carlo while he went wooing.

So old John B., once snubbed by Britain's class-conscious officials, suddenly had himself a real princess for a daughter.

The kid came home this summer and brought the prince along for a visit at the family summer home in Ocean City, N.J., not a palace but not a shanty in old shanty town, either. They both were on hand for Saturday's horse race and, to look at the bored expression on the prince's face, it couldn't hold a candle to a cocktail party at Cannes. It got even duller when Swaps was scratched—and it started to rain.

You couldn't blame him. They have bigger and better "scratch" at Monte Carlo. And the play never stops when it rains, the tables being indoors.

But John B. had the last laugh. His "graveyard" may have buried Nashua and Swaps, but he saw royalty run when it rained—and his gambling joint still is bigger in acreage than his son-in-law's.

MAJOR LEAGUE PACESETTERS

NATIONAL LEAGUE

	AB	R	H	Pct.
Aaron, Milwaukee	574	105	188	.328
Virdon, Pittsburgh	547	74	175	.320
Moon, St. Louis	502	85	158	.315
Clemente, Pittsburgh	504	62	157	.312
Ashburn, Phila	594	93	184	.310

Runs—Robinson, Cincinnati 118. Runs batted in—Musial, St. Louis, 104. Hits—Aaron, 108. Doubles—Lopata, Philadelphia, 32. Triples—Aaron and Bruton, Milwaukee, 14. Home runs—Snider, Brooklyn, 14. Stolen bases—Mays, New York, 35. Pitching—Newcombe, Brooklyn, 24-6, .800. Strikeouts—Jones, Chicago, 157.

AMERICAN LEAGUE

	AB	R	H	Pct.
Williams, Boston	368	65	131	.356
Mantle, New York	517	128	181	.350
Kuenn, Detroit	550	87	181	.329
Maxwell, Detroit	458	93	150	.328
Nieman, Baltimore	409	58	130	.318

Runs—Mantle, 128. Runs batted in—Mantle, 123. Hits—Fox, Chicago, Kuenn and Mantle, 181. Doubles—Piersall, Boston, 38. Triples—Jensen, Boston, and Simpson, Kansas City, 11. Home runs—Mantle, 50. Stolen bases—Rivera, Chicago, 18. Pitching—Ford, New York, 19-5, .792. Strikeouts—Score, Cleveland 242.

HARTFORD, Conn.—Billy Lynch, 147½, Hartford, outpointed Al Sugar Wilson, 150½, Englewood, N.J., 10.

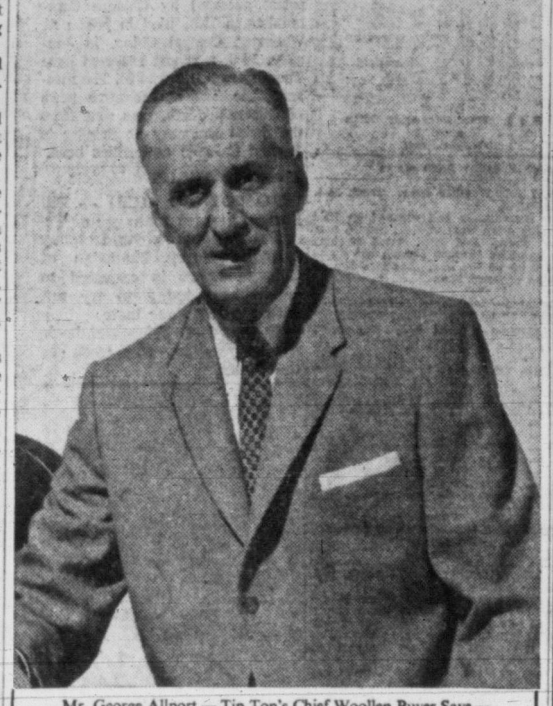

Mr. George Allport — Tip Top's Chief Woollen Buyer Says—

"We've got the biggest selection of rugged new Twist Tweeds you've ever seen, and they're only $59.95"

tailored-to-your-measure

"Our Twist Tweeds are scientifically loomed for us in lighter, smoother and more comfortable weaves than ever before. I especially recommend our exclusive new Heather Shades. Order yours hand-cut and tailored to your individual measurements in Tip Top's natural Trim Look Style. Whichever pattern you choose from our hundreds of fine all wool fabrics, *you* benefit by our quantity buying, enabling us to pass *big savings* on to *you*. See these new Twist Tweeds today!"

TAILORED-TO-YOUR-MEASURE

In "Tip Top" Clothes $59.95 *Maker-to-Wearer Priced*

Your unrestricted choice of hundreds of patterns from Britain's famous mills.

Your CREDIT is good! 648 YATES ST.

TIP TOP TAILORS

this week's TOP BUYS

DURING Empress Motors 3rd Anniversary SALE

'55 BUICK SPECIAL SEDAN—Dynaflow. Heater, one owner $2795
'54 BUICK SPECIAL SEDAN — Dynaflow. Radio, heater, one-owner car $2295
'55 PONTIAC DE LUXE SEDAN—Heater, one owner $2150
'54 PONTIAC LAURENTIAN SEDAN. Radio heater, one owner $1795
'53 PONTIAC DE LUXE SEDAN — Radio, heater, one owner $1595
'55 MERCURY SEDAN — Automatic, radio, heater, one owner. $2595
'55 MONARCH SEDAN — Automatic, heater, one owner. $2495
'53 BUICK SEDAN—Dynaflow. Radio, heater, one owner. $1895
'52 BUICK SEDAN—Dynaflow. Radio, heater, one owner. $1595
'54 FORD SEDAN—Heater, one owner $1499
'53 DODGE SEDAN. Heater $1295

A GOOD DEAL AND A GOOD DEAL MORE

'51 PONTIAC SEDAN — Radio, heater $995
'50 PONTIAC DE LUXE SEDAN—Heater, one owner $945
'50 CHEV. DE LUXE SEDAN Radio, heater, maroon $895
'50 CHEV. DE LUXE SEDAN Radio, heater, green $895
'49 FORD CUSTOM SEDAN Radio, heater, blue $695
'49 MERCURY COUPE Radio, heater, blue $695
'46 STUDEBAKER SEDAN New motor one year $395
'46 NASH AMBASSADOR 5-PASS. COUPE $395
'47 FORD 2-DOOR SEDAN Low mileage $395
'46 PONTIAC SEDAN — Heater, grey $475

BIG SELECTION OF SMALL CARS

'50 MORRIS MINOR HARDTOP— Grey $349
'50 MORRIS MINOR CONVERTIBLE— Brown $349
'50 VANGUARD SEDAN—Blue $349
'50 AUSTIN SEDAN—Green $399
'53 ZEPHYR SEDAN — Radio, heater, blue $1199
'54 CONSUL SEDAN — Heater, black $1095
'54 HILLMAN SEDAN — Heater, grey $1095
'54 VAUXHALL "6" SEDAN—Beige $1395
'55 ZEPHYR SEDAN — Heater, black $1695

MANY MORE TOP BUYS

TAKE ADVANTAGE OF SALE PRICES NOW!

30-Day Exchange Guarantees Your Satisfaction

NO PAYMENTS TILL NOVEMBER

EMPRESS MOTORS
OPEN UNTIL 9 P.M.
FORT at QUADRA
Phone 2-7121

BIRKS

Rideau Pair
Engagement $125.00
Wedding Ring $45.00

BIRKS HAVE EXCLUSIVE DIAMOND RINGS AT CANADA'S LOWEST PRICES

BIRKS BUDGET TERMS—10% Down, Balance in Convenient Monthly Payments

BIRKS JEWELLERS
706 - 708 Yates St.
2-4241

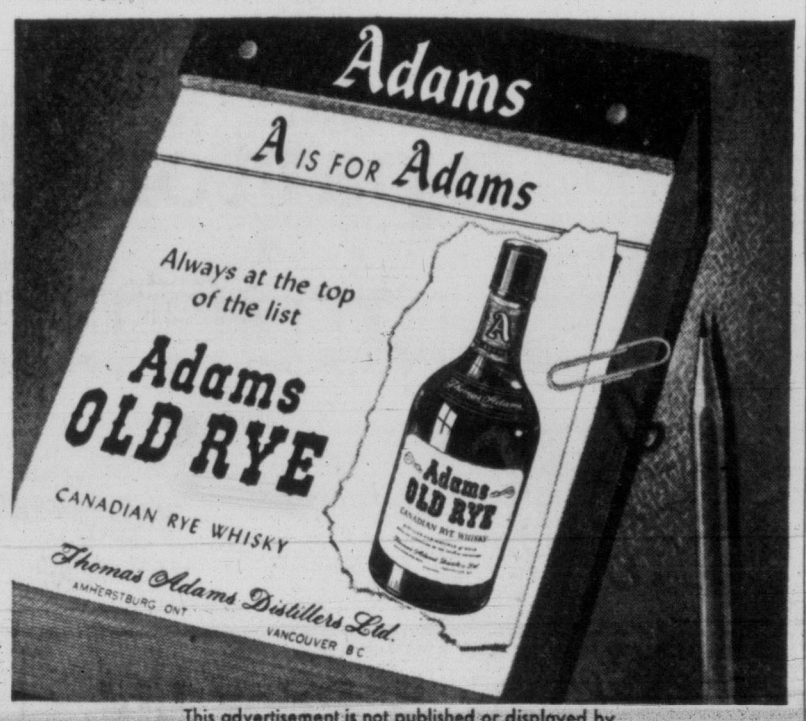

This advertisement is not published or displayed by the Liquor Control Board or by the Government of British Columbia

just 18 hours...

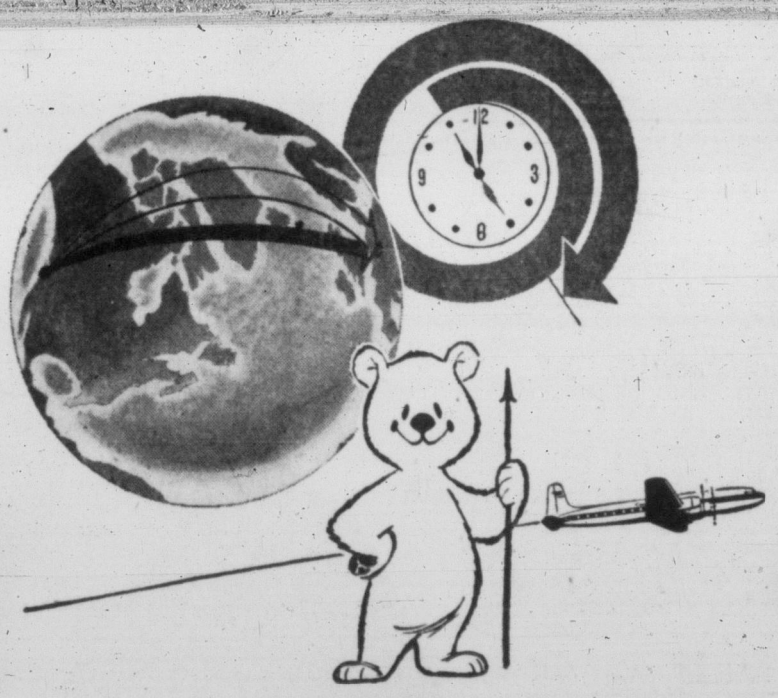

on the "POLAR ROUTE" to EUROPE

Europe is 1,000 miles closer when you travel Canadian Pacific's fast, smooth Polar Route. You go *direct* from Vancouver . . . no change of planes, no connection worries. Tourist and first class on all flights. See your Travel Agent about low 15-day tourist excursion fares — just $62.50 down on the Pay Later Plan.

Canadian Pacific AIRLINES

to: Europe, Hawaii, Australia, New Zealand, Mexico, South America, The Orient

WINGS OF THE WORLD'S GREATEST TRAVEL SYSTEM

Official Form Chart

SANDOWN PARK, SIDNEY, B.C.
THIRD DAY, TUESDAY, SEPTEMBER 18, 1956

1602—FIRST RACE—CLAIMING, PURSE $500. For maiden three-year-olds and upward. Three-year-olds, 119 lbs.; older, 124 lbs. Claiming price, $1,000. Purse divided: First, $300; second, $100; third, $50; fourth, $25; fifth, $15, and $5 to each additional starter. SIX FURLONGS

Index	Horse and Owner	PP	Wt	St	¼	½	¾	Str	Fin	Jockey	Odds
1522	Mr. Bully 4 (JEMcGuire)	3	*119	4	—	1hd	1½	1¹	1¹	Broomfield	5.00
1516	Low Step 3 (ASmithers)	1	*114	1	—	2½	2²	2¹	2³	Peters	1.90
1564	Pancheta 4 (HWGermyn)	7	116	3	—	6¹	5¹	4²	3hd	Williams	1.90
1563	Valdellano 3 (BuracreaStb)	3	*112	5	—	4¹	4½	5¹	4nk	Howe	3.15
1580	Ka-Yan 3 (MisIreneJones)	4	*108	2	—	3½	3²	3nk	5¹	Longo	9.65
1491	Vita Flash 4 (MsAJohnson)	6	119	7	—	7	7	6hd	6²	Yeutter	15.10
1430	Learn To Swim 3 (RMcLd)	5	*110	6	—	5hd	6²	7	7	Ventrella	33.40

$2 MUTUELS	Str.	Pl.	Sh.
Mr. Bully	$12.00	$3.80	$2.80
Low Step	——	$3.00	$2.70
Pancheta	——	——	$3.10

Winner B c 4. Valdina Bully-Fair Cloud. Trained by Owner

At post ½ min. Off at 3.30½. Time, :24, :47⁴, 1.14. Weather clear. Track fast. Start good. Won easily. Winner entered to be claimed for $1,000.

Mr. Bully had to be hard hustled to take lead in first quarter, then moved away from field steadily to win as rider pleased. Low Step was in tight quarters going into first turn when winner drifted into rail, but though best of others had no chance to match strides with winner, being outrun all the way. Pancheta made up some ground in final three-eighths to be third. Others were never dangerous. Overweight—Valdellano (5), Learn To Swim (1).
Declared—Rennie Mahone, Valli Cark, Lady Star, Lady Associate.

1603—SECOND RACE—CLAIMING, PURSE $500. For three-year-olds and upward which have not won two races in 1956. Three-year-olds 119 lbs.; older, 124 lbs. Non-winners of one race in 1956 allowed 3 lbs. Claiming price, $1,000. Purse divided: First, $300; second, $100; third, $50; fourth, $25; fifth, $15, and $5 to each additional starter. SIX FURLONGS

Index	Horse and Owner	PP	Wt	St	¼	½	¾	Str	Fin	Jockey	Odds
1578	Royal Glory 9 (DnsnMc)	5	124	1	—	1¹	1¹	1¹	1¹	Sivewright	1.60
1547	Honey Bill 8 (PlkIndStbl)	2	124	6	—	5²	4hd	2¹	2²	Williams	7.10
——	Red Barb 3 (LEDupont)	2	115	5	—	6²	6¹	4²	3nk	Summers	3.05
——	Crossed Again 7 (JMcFrin)	4	124	4	—	3½	3nk	3hd	4¹	Prouty	12.30
1583	Tessella 4 (MrMrsPSchill)	6	*115	7	—	7	7	6¹	5¹	Broomfield	8.30
1423	Beamers Champ 5 (Grylrx)	1	*119	2	—	2¹	2¹	5hd	6²	Peters	3.45
1554	Man of Spirit 10 (MsJnsn)	7	124	3	—	4¹	5²	7	7	Yeutter	8.30

$2 MUTUELS	Str.	Pl.	Sh.
Royal Glory	$5.70	$3.60	$2.80
Honey Bill	——	$4.90	$3.80
Red Barb	——	——	$3.70

Winner B g 3. War Glory-Lady Orion. Trained by Wayne Snow

QUINELLA (ROYAL GLORY TO HONEY BILL) PAID $15.20

At post ½ min. Off at 4.00½. Time, :23⁴, :47, 1.13¹. Weather clear. Track fast. Start good. Won easily. Winner entered for $1,000.

Royal Glory, quickly in stride, took over immediately and widened on field all the way. Honey Bill started to move up going down back stretch, proved best of others but had no chance to run winner down. Red Barb closed strongly through final one-quarter and under strong handling through stretch got up to be third in final stride. Crossed Again was well up all the way. Beamers Champ had speed for half, then dropped out of it. Man of Spirit bled.

Overweight—Red Barb (3), Tessella (4). Declared—Mybestoyou, Lavender Belle.

1604—THIRD RACE—THE SAANICH CLAIMING, PURSE $500. For three-year-olds and upward, which have not won a race in 1956. Three-year-olds, 119 lbs.; older, 124 lbs. Claiming price, $1,000. Purse divided: First, $300; second, $100; third, $50; fourth, $25; fifth $15 and $5 to each additional starter. SIX FURLONGS

Index	Horse and Owner	PP	Wt	St	¼	½	¾	Str	Fin	Jockey	Odds
1579	Zee Tee 9 (AJack)	4	124	3	——	2²	1hd	1¹	1½	Yeutter	2.30
1067	Fast Day 6 (Chllwck101Rn)	6	124	6	—	6¹	5hd	5²	2½	Sivewright	3.75
1539	Wentaway 8 (MisEChlds)	5	124	4	—	3hd	3hd	2½	3²	Summers	2.85
1563	Sea Lad 5 (MinoruStkFrm)	2	*114	5	—	5²	4½	4hd	4½	Longo	4.35
1507	Cant Wait Long 4 (ASmth)	3	*119	7	—	7	7	6nk	5½	Howe	29.45
1579	Stormy Sue 8 (OlympicStb)	1	121	2	—	1hd	2¹	3hd	6hd	Williams	4.45
1539	Easter K 6 (JAitken)	7	*116	1	—	4hd	6²	7	7	Broomfield	8.65

$2 MUTUELS	Str.	Pl.	Sh.
Zee Tee	$6.60	$3.30	$2.90
Fast Day	——	$3.40	$3.00
Wentaway	——	——	$3.00

Winner B g 9. With Regards-Pompey's Snow. Trained by Owner

At post and off at 4.30½. Time, :24, :48, 1.13². Weather clear. Track fast. Start good. Won driving. Winner entered to be claimed for $1,000.

Zee Tee raced head and head with Stormy Sue for a half, then moved out to clear lead and was kept running long enough to hold Fast Day. Latter moved up on extreme outside leaving back stretch, had to come around field, was closing gradually but not in time to pick up winner. Wentaway was up in contention all the way. Sea Lad was never far out of it but could not improve position. Cant Wait Long stumbled at break, was quickly righted, then went well. Stormy Sue provided strong contention for a half, then weakened. Easter K could not make way to top and was outrun in last part.
Declared—Lord Rosconnor, Rent Collector, Easy Riding, Stepho, Sun Boy, Meat Man, Airloch.

1605—FOURTH RACE—THE LINCOLNSHIRE CLAIMING, PURSE $500. For three-year-olds and upward, foaled in Canada, which have not won a race in 1956. Three-year-olds, 115 lbs.; older, 122 lbs. Claiming price, $1,000. Purse divided: First, $300; second, $100; third, $50; fourth, $25; fifth $15, and $5 to each additional starter. ONE MILE AND SEVENTY YARDS

Index	Horse and Owner	PP	Wt	St	¼	½	¾	Str	Fin	Jockey	Odds
——	Flying On 4 (MrsVBartelk)	4	122	5	5½	5hd	4²	2¹	1¹	Summers	1.90
——	Last Osiris 8 (THirt)	3	*117	2	4¹	4½	1²	1½	2²	Longo	10.30
1572	Shabonees Boy 8 (DrCown)	2	122	6	6¹	6¹	3¹	3¹	3hd	Yeutter	13.85
1504	Fair Lil 3 (ELWntmLBrwn)	2	112	1	2hd	3½	6¹	6¹	4¹	Williams	5.35
1594	Indian Springs 3 (JBaritt)	6	115	3	1hd	1hd	3¹	4hd	5¹	Ventrella	3.30
1594	Riskashot 4 (MrMrsJFlick)	7	119	4	3²	2½	2hd	5hd	6¹	Sivewright	2.00
1508	Information 9 (ClymStFrm)	5	*114	7	7	7	7	7	7	Peters	16.40

$2 MUTUELS	Str.	Pl.	Sh.
Flying On	$5.80	$3.00	$3.70
Last Osiris	——	$8.10	$4.40
Shabonees Boy	——	——	$5.20

Winner Dr b g 4. Fairmond-Winged Lady. Trained by L. E. Dunpont

At post and off at 5.01½. Time, :24, :48, 1.13⁴, 1.40³, 1.45⁴ (equals track record). Weather clear. Track fast. Start good. Won driving. Winner entered to be claimed for $1,000.

Flying On was taken in hand, waited to final three-eighths, then moved up strongly on outside, picked up leaders steadily, took over soon after turning for home and was in the clear at wire. Last Osiris made move entering back stretch, took over, opened up clear lead but was unable to hold winner when challenged in final eighth. Shabonees Boy was closing well through final half. Fair Lil, up on the pace for a half, could not keep up in final quarter. Indian Springs set pace for a half under pressure, then gave way in final stages. Riskashot forced pace to final quarter, then was outrun. Declared—Come On Steve.

1606—FIFTH RACE—THE DOUGLAS CLAIMING, PURSE $600. For three-year-olds and upward. Three-year-olds, 119 lbs.; older, 124 lbs. Non-winners of three races since June 6 allowed 2 lbs.; of two races since then allowed 5 lbs. Claiming price, $1,000. Purse divided: First, $300; second, $120; third, $60; fourth, $30. SIX FURLONGS

Index	Horse and Owner	PP	Wt	St	¼	½	¾	Str	Fin	Jockey	Odds
1575	Harvester 8 (WstCoastStbl)	2	119	1	—	1²	1²	1nk	1¹	Yeutter	1.00
1589	Pam Nita 5 (JRMcFarlane)	3	119	4	—	5hd	5²	2½	2²	Prouty	11.25
1589	Miss Humbug 9 (MsMunro)	1	*116	6	—	6	4hd	3¹	3¹	Longo	3.60
1592	Count Recess 9 (WDBndlr)	6	122	2	—	2¹	2hd	4¹	4½	Duncan	13.15
1527	Dobry 5 (RNFawcett)	5	*115	3	—	4¹	6	6	5¹	Broomfield	3.35
1586	Lady Cara 6 (MsMEDugls)	4	*109	5	—	3¹	3nk	5hd	6	Guarasci	4.55

$2 MUTUELS	Str.	Pl.	Sh.
Harvester	$4.00	$1.20	$3.70
Pam Nita	——	$9.80	$10.50
Miss Humbug	——	——	$5.80

Winner Ch g 8. Shasta Pebble-Tettie B. Trained by P. W. Shiskin

At post and off at 4.32. Time, :23⁴, :47², 1.13². Weather clear. Track fast. Start good. Won driving. Winner entered to be claimed for $1,000.

Harvester moved to top from gate, ran away from field, was turning into stretch when challenged, spurted away from Miss Humbug late in stretch, wire to wire winner. Pam Nita made strong move coming off back stretch, took over on top turn but lost advantage when going wide and could not recover. Miss Humbug made up ground on outside in final quarter to be third. Count Recess forced early pace but could not keep up in last part. Dobry was outrun all the way. Lady Cara had to take out of tight quarters going into first turn, was well placed early but could not keep up in last quarter.
Overweight—Dobry (3). Declared—Little Joker, Chalon, Soaparalli.

1607—SIXTH RACE—THE MALAHAT CLAIMING, PURSE $600. For three-year-olds and upwards. Three-year-olds, 117 lbs.; older, 124 lbs. Non-winners of three races since June 6 allowed 2 lbs.; of two races since then allowed 5 lbs. Claiming price, $1,000. Purse divided: First, $300; second, $120; third, $60; fourth, $30. ONE MILE AND SEVENTY YARDS

Index	Horse and Owner	PP	Wt	St	¼	½	¾	Str	Fin	Jockey	Odds
1589	Captain Turley 6 (HMlbrn)	2	117	1	1hd	1²	1nk	1²	1½	Summers	9.95
1592	Aspen 7 (MrMrsCMarler)	5	124	2	4²	3½	4²	3¹	2²	JProuty	2.70
1589	Sleigh Run 6 (RoyButcher)	3	122	3	3hd	4¹	2²	2hd	3½	AVentrella	6.65
1585	Johnny O'Herron 5 (Gbhrt)	8	*117	6	5²	5¹	3hd	4¹	4½	Broomfield	2.55
1591	Duncan 4 (RainbowStable)	7	117	4	6²	6²	5¹	5²	5¹	Williams	4.75
1590	Hindu Fleet 7 (CHHarrisn)	4	117	7	2²	2½	6¹	6¹	6¹	Yeutter	24.50
1591	The Eel 7 (MOKirkeley)	1	*117	5	7¹	7¹	7¹	7¹	7¹	Peters	37.40
1573	Actland 6 (ShamrockStbl)	6	116	8	8	8	8	8	8	Sivewright	2.75

$2 MUTUELS	Str.	Pl.	Sh.
Captain Turley	$21.90	$7.20	$3.40
Aspen	——	$1.90	$1.40
Sleigh Run	——	——	$3.60

Winner Dk br g 8. Papworth-Some Turley. Trained by H. G. Milburn

At post and off at 6.01½. Time, :24, :48, 1.13², 1.40, 1.45 (new track record). Weather clear. Track fast. Start good. Won handily. Winner entered to be claimed for $1,000.

Captain Turley was hustled to top in run away from gate, stood off repeated challenges and won well in the clear. Aspen, well placed throughout, saved ground on rail rounding top turn, made up several lengths but could not run winner down in time. Sleigh Run made move going down back stretch, tried to make winner give way but was not good enough. Johnny O'Herron also made up ground in final three-eighths. Duncan tried to move up to challenge leaders in closing stages but could not reach contention. Hindu Fleet tired. The Eel went wide on turns. Actland turned in a dull effort. Overweight—Actland (2).
Declared—Bleecker Dutch, Beyond Reach, Kathy Fin, Slipstitch.

1608—SEVENTH RACE—THE LOUGHINISLAND CLAIMING, PURSE $500. For three-year-olds and upward which have not won two races in 1956. Three-year-olds, 119 lbs.; older, 124 lbs. Non-winners of one race in 1956 allowed 3 lbs. Claiming price, $1,000. Purse divided: First, $300; second, $100; third, $50; fourth, $25; fifth, $15, and $5 to each additional starter. SIX FURLONGS

Index	Horse and Owner	PP	Wt	St	¼	½	¾	Str	Fin	Jockey	Odds
1568	Fays Hope 7 (OwenLloyd)	1	119	2	—	1hd	1²	1²	1nk	Yeutter	1.60
1568	Buckos Best 9 (BnAndrsn)	3	*114	1	—	2¹	2²	2²	2¹	Howe	9.50
1514	Sigh Queen 7 (WstCstStbl)	5	*116	5	—	4hd	3hd	3¹	3¹	Guarasci	17.60
1511	Flashing Light 5 (LrkhlStb)	2	121	6	—	5hd	7	7	4nk	Sivewright	3.05
1578	Miss Terri Lee 5 (DmdHSt)	6	*116	7	—	6½	6²	6hd	5hd	Longo	8.85
1555	Lady Anston 6 (KDrhyshr)	7	*115	3	—	7	5hd	5²	6²	Broomfield	2.60
1586	Irish Town 7 (RvttEKlf)	4	116	4	—	3¹	4²	4hd	7	Summers	8.00

$2 MUTUELS	Str.	Pl.	Sh.
Fays Hope	$5.20	$3.20	$3.60
Buckos Best	——	$8.40	$6.20
Sigh Queen	——	——	$5.30

Winner Br g 7. Pagan Knight-Fairy Fay. Trained by Owner

QUINELLA (FAYS HOPE TO BUCKOS BEST) PAID $14.00

At post and off at 6.32½. Time, :23⁴, :47², 1.14. Weather clear. Track fast. Start good. Won driving. Winner entered to be claimed for $1,000.

Fays Hope was sent out on top immediately, moved away from field gradually, but had to be strongly handled approaching wire to stand off Buckos Best. The latter, closest to winner throughout, was picking him up all through stretch but could not get to top in time. Sigh Queen moved into contention on back stretch but could not improve position thereafter. Flashing Light was closing strongly in stretch. Lady Anston carried wide on first turn and lost all chance. Irish Town had some early speed but was outrun in final three-eighths.
Overweight—Lady Anston (5). Declared—Silent Warrior, Lady Asia.

Much-Publicized Parish Feud Breaks Anew With Court Ruling

NEW YORK (AP) — A state Supreme Court referee ruled on Tuesday that Rev. William H. Melish, storm centre of a widely publicized parish feud, is the pastor of Holy Trinity Episcopal Church in Brooklyn.

A 13-page decision by referee John MacCrate held that a quorum of the vestry was not present when he was ousted and another man named to succeed him as supply priest.

The ruling will be appealed, said the office of George L. Hubbell, Jr., counsel for the replacement clergyman, Rev. Herman S. Sidener.

New York's Broadway, the "Gay White Way," was once an Indian trail to Manhattan Island's tip.

Queen's Own Joins 'Red Patch' Division

Queen's Own Rifles of Canada's active force battalions have become part of the First Canadian Infantry Division.

Members of the Second Battalion at Camp Gordon Head began wearing the famous First Division red patch on their sleeves after returning from annual leave this month.

The battalion went overseas to Korean duty with Commonwealth forces as a special unit, part of the 25th Infantry Brigade and in its 14 months here has been largely a separate unit.

Orders authorizing the red patch came through last May, but implementation was held up until after annual summer camp and leaves ended.

Other units of the First Division in Victoria include engineers and artillerymen at Work Point.

Division commander is Maj.-Gen. John M. Rockingham, formerly of Victoria, who said this month in Vancouver his division is up to strength and "ready to go to war at a moment's notice" if required.

Italian Priest Dies In Chinese Prison

HONG KONG (Reuters)—Rev. Robert Guerra, Italian Franciscan priest arrested by Chinese Communists in 1951, died in prison at Wuchang, Central China, in January, 1955, a report received here Tuesday said. He was 65. The message, the first authoritative news of Guerra's death, was sent from the Swiss Embassy at Peiping to Roman Catholic authorities here.

TO JOIN ARGOS

TORONTO (CP) — Bill Earley, general manager of Toronto Argonauts, said today halfback Harry Hugasian of Chicago Bears is expected to arrive here today to try out with the Big Four team.

The six-foot, 190-pound backfielder was cut this week by the Bears.

If Ruptured Cut This Out

and mail it with name and address to William S. Rice, Inc., Dept. 1236F, Adams, N. Y. You will receive absolutely free, and no obligation, Treatise with full particulars of this amazing Method for Reducible Rupture Control that is bringing a new ease, comfort and freedom to thousands who have suffered for years.

No matter how bad the rupture, how long you have had it, or how hard to hold, no matter how many kinds of trusses you have worn, let nothing prevent your getting the full 30 Days' Trial that this Free Offer opens to you. Whether you are tall and thin, short and stout, man or woman, old or young, with rupture single or double, large or small, this modernized Appliance should so control the ruptured parts that you may be as free to work in comfort and continual security, at practically any occupation, as though you had never been ruptured. Thousands have already reported such result.

You should test this Method in your own home without a day's delay. FREE TREATISE TELLS HOW. Send for it today to W. S. Rice, Inc., Dept. 1236F, Adams, N. Y.

HOODLUMISM 'STILL WITH US'

Vancouver Chief Hits Out At Rowdyism of Teen-Agers

VANCOUVER (CP) — Chief Constable George Archer of city police suggested Tuesday that youths between 16 and 18 years of age be exempted from the protection of the law given to juveniles.

Of 1,355 juveniles charged in the city during the first half of the year, 683 were in this troublesome age group, the chief said.

His report, presented to council by acting mayor Earl Adams, is the result of a police investigation which followed an outbreak of teen-age rowdyism last month in the downtown area.

"Consideration might be given to steps to ensure that those in the 16 to 18 age group be excluded from the present protection afforded by the Juvenile Delinquent Act now in force in British Columbia," the report said.

He said his officers have been ordered to prevent congregation of "undesirables" on city streets and to take "immediate and forceful" action in dealing with juvenile rowdyism.

But hoodlumism "is still with us," Chief Archer said.

VALUABLE MINERAL

About 85 per cent of Canada's output of gypsum is quarried in Nova Scotia.

THIS IS THE DAY TO VOTE GIBBS FOR OAK BAY

Inserted by Oak Bay Liberal Campaign Committee

For Transportation to the Polls
5-4477 - 5-4478 — Cadboro Bay 7-3411

COACH LINES Serves ALL THE ISLAND EVERY DAY

Fast! More Scenic... More Fun

BUS-BOAT WAY TO VAN.

8 RETURN TRIPS DAILY

Lv. Vic.	Ar. Van.	Lv. Van.	Ar. Vic.
6.30 a.m.	11.30 a.m.	5.00 a.m.	10.45 a.m.
8.30 a.m.	2.15 p.m.	6.00 a.m.	10.45 a.m.
*9.30 a.m.	2.15 p.m.	9.00 a.m.	*1.55 p.m.
11.00 a.m.	4.45 p.m.	11.30 a.m.	*4.55 p.m.
1.30 p.m.	7.00 p.m.	3.00 p.m.	8.10 p.m.
3.00 p.m.	8.15 p.m.	6.00 p.m.	11.10 p.m.
5.45 p.m.	11.30 p.m.	Daylight Saving Time	
*6.30 p.m.	11.30 p.m.	*The "ISLANDER LIMITED" Reserved Seats	

One Way $4.60 Weekend Return $7.70 Reg. Return $8.30

One-day return $6.65 Includes Bus-Boat

Direct connections at Nanaimo for Up-Island points

More time for business and fun. Leave after work . . . be in Vancouver same evening. Dockside connections at Nanaimo. Through baggage checked free. Grand autumn scenery. Plan now!

629 BROUGHTON ST. PHONE 3-1177

Lovely to look at

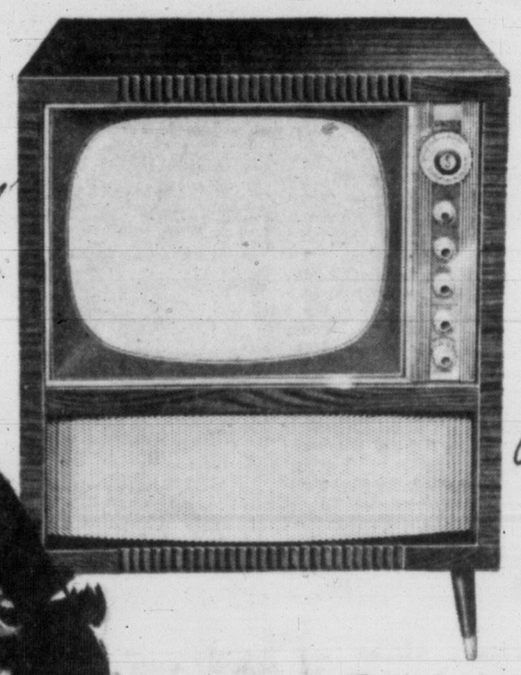

THE SPARTON "BRUCE"
21 inch de luxe TV with built-in radio

delightful to hear

there's built-in radio with Sparton TV

Sparton sets a new standard . . . TV with radio! The Sparton "Bruce" gives you all the *pleasures* of two great entertainment worlds . . . all the *convenience* of one distinctive piece of furniture no larger than an ordinary TV set . . . all the *quality* of the very best in picture and sound reproduction at a reasonable price. And on top of that, there's a built-in phonograph outlet. Like all Sparton TV sets, the "Bruce" gives you *20% more power* to bring in fringe stations mirror-clear and assure you the sharpest reception in your area. A new Dual Booster Control improves picture and sound 50% in fringe areas. The full Fidelity Front Sound System equals the clarity of a Hi-Fi set. See your Sparton dealer.

HEAR... SEE...
Sparton TV

SPARTON OF CANADA LIMITED

SPARTON TV
GLEN VALLEY HARDWARE
SOOKE RD.—LUXTON - Phone 8-3541

SPARTON TV VANCOUVER ISLAND DISTRIBUTORS
McLennan, McFeely & Prior Ltd.
1400 GOVERNMENT STREET PHONE 4-1111

SPARTON TV Sold by
MOUAT BROS. LTD.
GANGES
Salt Spring Island

ACROSS THE PROVINCE

Hospital Kitchen Staff Replaced When Typhoid Case Discovered

(FROM CP DISPATCHES)

PRINCE RUPERT — Entire kitchen staff of the Prince Rupert General Hospital was replaced Tuesday when a case of para-typhoid was discovered among them.

Hospital administrator Arthur Rutherford said a woman, employed in the hospital kitchen, was suffering from para-typhoid and had been placed in an isolation ward.

City health officer Dr. J. H. Smith said para-typhoid is a mild form of typhoid not considered serious but still contagious.

Seven other members of the kitchen staff are under partial quarantine, Dr. Rutherford said.

Hospital dietician Mrs. Raymond Sims is supervising hospital cooking and members of the hospital women's auxiliary acting as temporary staff replacements.

An immunization program will cover all members of the hospital staff. Kitchen workers under quarantine will not return to work for at least 10 days, Dr. Smith said.

STRIKE ACTION BACKED

ARMSTRONG—Employees of Armstrong Cheese Co-Op Association supported strike action here Tuesday.

The strike vote followed seven months of wage negotiation between the Teamsters Union Local 464 and the co-op.

The farmer-owned co-op stated feed shortage and high farm labor costs have made it impossible to grant the union's wage demand.

DIES DURING FLIGHT

VANCOUVER — An RCAF Dakota arrived here Tuesday night with the body of an 18-year-old Prince George youth who died from polio during the mercy flight.

The plane, piloted by FO. R. E. Jasper, was bringing the boy here for treatment.

Aboard the aircraft were a chest respirator, a doctor and a nurse.

16 NEW CANADIANS

ROSSLAND—Sixteen persons were granted Canadian citizenship here Tuesday.

Included in the group receiving the award from Judge Eric P. Dawson were 11 of Italian origin, four Polish and one German, all residents of the Rossland-Trail area.

PROWLER GETS $225

VANCOUVER — E. J. Thomson of Calgary told police Tuesday his wallet containing $225 was taken from jacket hanging in the dressing room of his suite in a downtown motel. Several other motel guests reported seeing a prowler about.

WOMAN'S BODY FOUND

PRINCE GEORGE — The body of 52-year-old Mrs. Janet Nielsen of Prince George was found Tuesday in a dried-out slough, less than a mile from the house from which she disappeared during the weekend.

Indications were she died of exposure after lying in the slough for more than 72 hours.

12-YEAR-OLD REMANDED

VANCOUVER—A 12-year-old boy, charged with having wounded two other boys with a .22 calibre rifle, was remanded for two weeks when he appeared in Richmond juvenile court Tuesday.

He is accused of having wounded two brothers Aug. 20 when they refused to give him a toy gun. Nine-year-old Donald and seven-year-old Robert Erickson suffered leg wounds.

TWO YOUTHS FINED

KAMLOOPS — Two youths charged with fighting on a city street were both fined $50 or 15 days in police court Tuesday.

Fined by Magistrate Charles Anderson were Norman Still, Vernon, and Ivan Astrup, Kamloops, both 19. The pair were arrested early Sunday after a street brawl attracted 200 persons and delayed traffic for 15 minutes.

BOYS BORROW PLANE FOR JOY RIDE—Eddie Gates, 13, sits in cockpit of the light plane he took for an hour joyride over Mastic, N.Y., after reading a book on how to be a pilot. Standing on the wing is Roy Brosseau, 11, who served as "co-pilot." Police charged the boys with stealing after they brought the plane in for a near-perfect landing.—(NEA.)

HMCS Labrador Registers New Arctic First

OTTAWA (CP) — The navy's big northern patrol ship, HMCS Labrador, first naval vessel to navigate the northwest passage, now has another first to her credit.

The navy announced today that Monday she became the first ship to make an east-to-west passage of Fury and Hecla Strait, between Baffin Island and Melville Peninsula, 250 miles inside the Arctic Circle.

The Labrador, taking part in seaborne supply for the DEW radar line, left Foxe Basin last week in company with the U.S. ice-breaker Edisto to carry out a survey of Fury and Hecla Strait, the Gulf of Boothia, Prince Regent Inlet and Bellot Strait.

MORE CANADIANS GET MARRIED THAN EVER BEFORE IN AUGUST

OTTAWA (CP)—Wedding bells rang for more Canadians this August than in the corresponding month last year, the bureau of statistics reported today.

August marriages rose to 15,435 from 13,086. The January-August total rose to 79,298 from 73,868.

Miracle Cushion Holds False Teeth Tight

Eases Sore Gums

Stay @ brand Denture Cushions are a triumph of science, a sensational new plastic re-lining that gets rid of the annoyance and irritation of loose, badly fitting false teeth. Stop gums sore, irritated gums due to loose fitting dentures. Applied in a few minutes, makes the worst plates stay firmly in place — gives perfect comfort. Eat anything — talk, laugh — plates "stay put." Harmless as gums or dentures.

Stay re-lining can last from 2 to 6 months. Stays soft and pliable — does not harden and rock plate. Feels right out when replacement is needed. No daily bother with solutions. Get Stay brand Denture Cushions today! 2 liners for upper or lower plates $1.50. Money back if not satisfied, at all druggists.

G. T. FULFORD Co., Ltd., Brockville, Ont.

VICTORIA COLLEGE EVENING DIVISION

COURSES FOR COLLEGE CREDIT
English 200, Calculus, Fine Arts 101, Geography 101, Philosophy 100, Beginners' Spanish.

COURSES OF SPECIAL INTEREST
Conversational French, Personalities and Politics in B.C.'s past, Shakespeare's England, Understanding Ballet, Cruising with Safety, Practical Public Relations, Printing Design and Typography, Business Management.

COURSE FOR PRE-SCHOOL TEACHERS AND PARENTS
Personality Development.

COURSES LEADING TO AN ACCOUNTING DEGREE

For information—write or phone
EVENING DIVISION, VICTORIA COLLEGE
Phone 2-9131

Register in advance and avoid Disappointment

"CONTINUOUS LEARNING"

TOM REES

The Inter-Church Evangelistic Mission Presents

TOM REES COMING THIS SUNDAY

Grand Opening Rally in the MEMORIAL ARENA

With Massed Choirs 7.30 p.m.

"KNOW CHRIST—AND MAKE HIM KNOWN"

THIS MISSION IS FOR EVERYONE

BARBER & HOLDCROFT'S

60th Anniversary Sale

60 Years 1896-1956

OUTSTANDING CLEARANCE OF BREAKFAST SETS, DINNER SETS, ODD CHINA AND GLASS DRASTICALLY REDUCED

20-Pce. English **BREAKFAST SETS**
Five patterns to choose from. Service for 4. Values to $7.95. Anniversary Sale Special $4.98

20-Pce. BREAKFAST SETS
Made in England's first grade factories. Four lovely patterns, newest modern shapes with rich gold edges. Service for 4. Values to $10.75. Anniversary Sale Special $7.98

53-Pce. English DINNER SETS
SERVICE FOR 8 in 3 handsome patterns of finest English semi-porcelain. One on conventional, and two on new modern shape. Values to $34.95. Anniversary Sale Special $26.98

SERVICE FOR 8 in fine, highly glazed English semi-porcelain. Three charming designs. Values to $24.95. Anniversary Sale Special $16.98

English Bone China
CUPS AND SAUCERS
Newest shapes . . . rich, colorful patterns, made by Royal Albert and other leading English makers.
Values to $1.95. ON SALE FOR ONLY ..... 98¢
Values to $2.50. ON SALE FOR ONLY $1.29

3-Pce. JADITE BOWL SETS
Three useful sizes for mixing or food storage. Made of heavy-gauge pyrex ware (white glassware). Reg. value 59c. Anniversary Sale Special, set ..... 49¢

Dainty Colored Ornamental Flamingos
Regular value 98c. Anniversary Sale Special ..... 79¢

Cute Bambi with Flower Motif
A nice gift item. Regular value 59c. Anniversary Sale Special, 2 for 98¢

Chinese or Nubian Figures
An excellent gift suggestion. Reg. value $1.29 pair. Anniversary Sale Special, Pair $1.00

DEVILLED EGG PLATES
Made of serviceable pebbled glass with rim indented to hold fifteen devilled eggs. Size 11" in diameter. Regular value 98c. Anniversary Sale Special, ½ Price, 49¢

"MOM" CUPS AND SAUCERS
Extra-large coffee cups and saucers nicely decorated with colorful design and labelled "Mom" on one side. Reg. value 39c. Anniversary Sale Special, Half Price ..... 19¢

★ **WONDERFUL TOY VALUES** ★
Excellent Selection. Buy Now and Store Away for Christmas!

★ Large Box of Paints
Made in England. Fifty-four paints and brush. Special value at 49¢

★ All Rubber-Rooted Hair Doll
Adorable doll with all-rubber body and vinyl head, sleeping eyes and rooted Saran wig. Poodle cut hair, can be washed and combed. Dressed in attractive silk dress. ANNIVERSARY SPECIAL, $3.49

★ De Luxe Tricycle
With 20" ball-bearing front wheel and heavy rubber tires. Chrome-plated handlebars with attractive white rubber grips. Large adjustable covered seat. Reg. $22.95. ANNIVERSARY SALE SPECIAL, $19.95

★ Archery Set
Robin Hood Archery Set—complete with bow, three rubber tipped arrows and target. ANNIVERSARY SPECIAL, $1.19

★ Boudoir Dolls
Lovely dolls dressed in gay, attractive dresses. Have sleeping eyes, movable arms and come with different colored hair. Height of doll 6½". Reg. $1.25. SPECIAL 89¢

★ Doll Clearance
All last year's dolls clearing at greatly reduced prices. Stock includes dolls with pony tails and walking dolls. PRICES CUT BY ⅓ OR MORE!

★ Colored Dominoes
Gift box of multi-colored dominoes. ANNIVERSARY SPECIAL, 19¢

★ Toy Pianos
Eight-key toy pianos in light varnish finish. Regular $1.49. ANNIVERSARY SPECIAL, $1.19

★ Gun and Holster Set
Attractive leather holster with large silver buckle and silver studs. Complete with pistol. $1.00

★ China Tea Set
Attractive set for six with dainty floral pattern. Complete with sugar, cream and teapot. Regular $1.29. ANNIVERSARY SPECIAL, 89¢

★ Heavy Duty Dump Truck
Large, sturdily constructed all-metal dump truck, has heavy traction tires. Will stand a lot of hard wear. ANNIVERSARY SPECIAL, $3.98

★ Dream Baby Doll
Adorable large 25" doll. All-rubber body, vinyl rubber head with rooted Saran wig, poodle style. Sleeping eyes and coo voice. Dress made of flowered Ninon, trimmed with silver braid. Complete with straw hat. Regular $8.95. SPECIAL, $6.95

Barber & Holdcroft Ltd.
1623 Douglas Street Phone 4-6511

Automatic dryers should be called "automatic sunshine". For these fabulous appliances dry in *any* weather, do away with lifting and hauling wash from indoor tub to outdoor line. They operate efficiently, quickly, economically... ...dry an average load of washing with about 5c worth of electricity.

B.C. ELECTRIC

MORRISON'S TRUCK CLEAN-UP SALE!

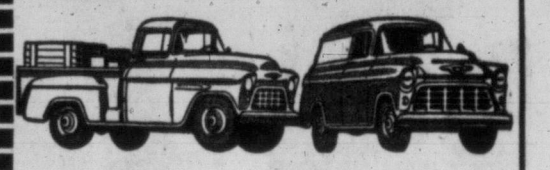

GIANT DISCOUNTS

on Brand-New Factory-Fresh 1956

CHEV. PANELS and PICKUPS

Some Sedan Deliveries Too!

Here's a Gold-plated Opportunity for YOU to build your profits! Buy your business a BRAND NEW 1956 CHEVROLET Pick-up Panel, or Sedan Delivery NOW, and take advantage of special GIANT DISCOUNTS in their new-truck Clean-up Sale! You'll save Hundreds of Dollars . . . give more chance for expansion and greater profits in your business! Act fast!

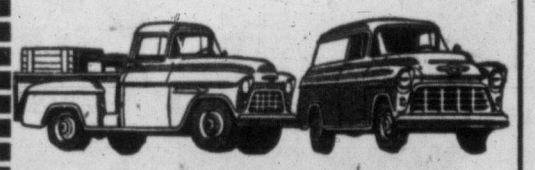

TOPMOST TRADE-INS TOO!

You'll get MORE for your present unit when you trade it in on a New Chevrolet Task Force Truck at Victoria's Busiest Dealer.

Morrison CHEVROLET OLDSMOBILE LTD.
3-1106
YATES at QUADRA

CHOICE MILK-FED VEAL ESPECIALLY SELECTED AND MATURED FOR

SHOP-EASY'S Veal Sale

RECIPE

Roast Veal — Stuffed Shoulder Roast

1 Shoulder Roast Veal
Bread Dressing—3 cupfulls
Salt
Pepper
Butter
Flour

Have a pocket cut in the shoulder roast. Remove it from the refrigerator at least ½ hour before preparing. Wipe the meat with a damp cloth. Fill the pocket with about 3 cups of bread dressing or your own favourite dressing. Sew it with a carse needle and thread. Season the meat with salt and pepper. Rub it with butter. Dredge it with flour. Place over it strips of bacon. Place roast on a rack in a roasting pan in an oven preheated to 300°. Cook uncovered until it is done—25 to 30 minutes to the pound. Thicken the drippings with flour for gravy.

Shoulder Steak or Roast Sweet as chicken—Always a family treat lb. 39c

Rib Loin Chops Tempting with Mashed Potatoes, Peas, Spiced Fruit lb. 69c

Sirloin Steak or Roast Known for a taste all its own lb. 69c

Fillet Steak or Roast For Fine Flavor lb. 79c

Breast of Veal for Stewing lb. 23c

Boneless Stewing Veal lb. 49c

FRASER VALE FROZEN
PEAS 12-oz. Packet
With the Fresh Garden Flavor 2 pkts. 37c

Grapes
FLAME-RED TOKAYS
Luscious, plump, juicy bunches of thirst-quenching goodness.
2 lbs. 25c

SHOP-EASY'S T.V. FEATURE OF THE WEEK
"Libby's
DEEP-BROWNED
BEANS
15-oz. Tin
2 for 39c
Championship Bowling
CHANNEL 12
THURSDAY
7-8 P.M.

AND FOR DESSERT TRY
FROZO STRAWBERRIES
FRESH FROZEN, 15-OZ. PKT. 39c

ICE CREAM DUTCH MAID, Pint Carton 24c

OATS QUICK QUAKER FOR A BETTER BREAKFAST! 48-oz. Pkt. 39c

COFFEE MALKINS One-Pound Pkt., Regular or Fine $1.15

SHOP-EASY STORES

CHOICE QUALITY
PEAS DELTA BRAND, UNGRADED, 15-oz. Tin 4 for 49c

"Libby's"
TOMATO JUICE
2 TINS 20-oz. Size 29c
NEW PACK—ENJOY THE RICH, NEW SEASON FLAVOR

A GUARD-POST, this 250-foot steel antenna tower in northern Manitoba is part of the mid-Canada radar line which will go into operation by Jan. 1, 1957. Below the tower is the operations building in which two men will be stationed.—(CP photo.)

Mid-Canada Line New Arctic Jolt

Impact of Radar Nets on Northland Said Like That of First Railroads

By ARCH MacKENZIE
Canadian Press Staff Writer

GREAT WHALE RIVER, Que. (CP)—The prediction has been made that the impact of the mid-Canada and D.E.W. lines on the Canadian north will be comparable to that of the railways on the west at the start of the century.

The predictions, made by Defence Minister Campney and RCAF officers, may come true. But it won't be tomorrow.

The impression left by the country from Labrador to northern Manitoba in the vicinity of the 55th parallel is that this sub-arctic region will yield its riches reluctantly. Some of it just doesn't seem worth the effort.

However, there is no doubt that the construction of the 2,700-mile-long Mid-Canada early warning line has given the sub-Arctic an unprecedented shot in the arm, rolling back a frontier.

Existing beachheads have been expanded. Knob Lake in northeastern Quebec already abustle with the 2,500-population dependent on the Iron Ore Company of Canada's open-pit mine, is growing.

Great Whale River, Que., which lies 600 miles north of Toronto on the lower eastern shore of Hudson Bay, was founded in the mid-18th century by the Hudson's Bay Company. But the old-timers wouldn't know it today.

As one of the assembly areas for the Mid-Canada radar line, it houses about 500 laborers. There is also a growing Eskimo village and an Indian one. It is one of the few sub-Arctic spots where the Indian and Eskimo meet, although they never mingle.

Three hundred miles from Great Whale is Winisk, Ont., on the lower southwestern shore of Hudson Bay. Once a mere outpost, it now is a busy airstrip and supply camp.

Further west, The Pas, Man., has gained from the Mid-Canada line, as well as Cranberry Portage between The Pas and Flin Flon, Man. The same activity touches points as far west as the Dawson Creek, B.C., area.

Facilities Will Expand Commercial Flying

Many a new beachhead has been established.

Group Capt. E. Charles Poole of the RCAF, the man responsible for the line's planning and for RCAF supervision during the construction period, points out that it just isn't possible right now to throw open to commercial flying the landing, refuelling, and other facilities at some of the remote points.

As an example, he says that he personally has had to reject 20 applications by mining firms to use Great Whale River as an operations base for survey work.

"We just can't handle them now," he says. "The degree to which it will be possible to open up such facilities to commercial and private flyers is a matter for future decision."

He pointed out, however, that the navigational aids necessarily incorporated in the line will make flying operations easier for light aircraft in the area. He pointed to the shores of James Bay and Hudson Bay and indicated where airstrips have been built.

"Now they have Mid-Canada communications and beacons for navigation," he said.

Man's ingenuity at wresting minerals from the treasure house of the pre-Cambrian Shield is exhibited at Knob Lake, where a railway runs driven 350 miles north from Sept-Iles on the Gulf of St. Lawrence and the Iron Ore Company of Canada is hoping for ore shipments of 12,000,000 tons this year.

But it takes work and money. Fishing, trapping and hunting are at best subsidiary industries under present conditions. Tree stands, stunted and bent, aren't a commercial proposition.

The flat muskeg lands running out from the southwestern shores of Hudson Bay appear useless for anything. Further west, the flats tail off into rich soil that may, given biological equipment to meet the area's climate requirements, become a fresh larder for Canadians.

Much Learned About Life-in-Arctic Problems

The Mid-Canada line has supplied fresh knowledge of what it takes to build, travel and live in the sub-Arctic.

Construction has had to contend with rock, water, muskeg, gravel and a climate that, for example, requires applied heat for concrete pouring about nine months of the year.

The handling of permafrost has produced a few new wrinkles, including the use of steam to drill holes in the medium to the desired depth. Steel or wood piles then are frozen into it and buildings erected on the projecting ends to avoid heating the permafrost surface. This prevents deterioration of the surface and subsequent buckling or heaving.

The Mid-Canada line project and its northern counterpart have established for the first time a vast continental grid of communications. The Mid-Canada's construction also required the first accurate contour-mapping of the area from the Atlantic coast to where the line links up in the far west with the southern Pinetree radar line.

Another subsidiary project afoot is the first charting of the tricky coastal waters along the Ontario and Manitoba shores of Hudson Bay. So far, Canada has discovered islands she didn't even know she had.

Finally, a fresh wave of civilization has reached the Indian and Eskimo of the northland. Some may be wondering what to do with it.

New Ways of Life for Eskimos

An estimated 350 Indians and Eskimos have been among the 3,500 men employed. The Eskimos may come off best.

About 120 of them have been employed here in various tasks. They are cheerful, industrious and able workmen. More have been drawn down the coast since the Mid-Canada work began two years ago.

"We give them three meals a day . . . it's a nutritional help," says Max Narraway, Bell Telephone Company construction engineer for Great Whale and the camp at Winisk.

"But that doesn't help the women and children."

Staples can be purchased at the Hudson's Bay Company post here. But if the men work, the hunting and fishing lags.

A banking system has been started. Some Eskimos have saved as much as $1,200 in a season. The new trend in their ways is exhibited by the fact that 10 of 15 outboard motors were cleared from the Hudson's Bay counter in a few hours and the entire shipment was sold in one day.

Carvings ranging in price from $4.50 to $18.50 are on sale, product of Eskimo settlements to the north.

The Indian has been working on the Mid-Canada too. There's a settlement at Knob Lake, Que., 350 miles north of Sept-Iles. Recently, a 50-man band of men, women and children attempted the tough overland trek from Fort Chimo, 250 miles north on Ungava Bay. They ran out of food 50 miles from Knob Lake and finally were rescued by air.

ADULTS 'HUNGRY FOR CULTURE'

Banff Fine Arts School Head Says Broader Life Essential

Adults today, more awakened to the world around them than their ancestors, are "hungry for culture."

No less an authority than Alberta Senator Donald Cameron, director of the 33-year-old rapidly expanding Banff School of Fine Arts is the authority for this.

Interviewed in the Empress Hotel where he has just ended a 10-day holiday here, the 53-year-old educationalist explained:

Many adults learn too late that they need an education, not solely for money or job purposes, but because of a desire within themselves—a desire for broadened knowledge not always satisfied on the job.

At the school which he heads, 6,000 persons last year tried to fill this need. They studied, for as little as three days and as long as three months, such diversified but creative subjects as painting, oral French, writing, ballet, handicrafts, music and photography.

SEEK DIVERSION

Indicative of this desire to extend the field of creative living is found, he said, in the types of registrants. In recent years doctors, lawyers, engineers and professional men have been taking courses, completely different from their day-by-day occupations.

There is no loss if a person at Banff school doesn't become a professional in the chosen field of study—only 3 to 5 per cent do—but it makes for "the complete man," a necessary thing in this day of high specialization.

"Never in my experience has the climate been as favorable for adult education as it is today."

Why?

Because people themselves realize in this great complicated world that without education they are lost, and business also [illegible] that unless it provides the opportunities for education, the business itself is very soon going to wind up out of date.

This is the basis for many scholarships, grants, fellowships and donations provided by business and industry today, Mr. Cameron said.

The high percentage of failures today, he said, among executives, was due to narrow specialization. "Emphasis today is on the broad training."

He himself is an example of this training. An agricultural graduate, he has headed the Banff school since 1933, the year it started as an extension of the University of Alberta's adult education department.

Today the professors at U of A call Banff "the third campus."

Mr. Cameron predicts more similar centres across Canada within "the next 10 or 15 years," to provide the opportunity for continued education.

Age dispersal in the existing organization is "from six to 70." About 20 per cent of enrolees are 17 years and under; 50 per cent from ages 17 to 35, and the remainder over that.

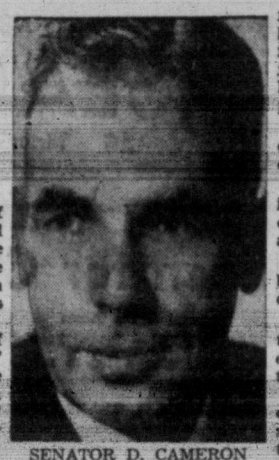

SENATOR D. CAMERON

Money for the school is raised all by private subscription. It started with a $10,000-a-year grant from Andrew Carnegie for three years, which was a fair amount in the 30s. Today, however, with the applications for enrolment in most courses far ahead of possible ability to handle, the school needs to expand.

"If we had the facilities we could take double the number of students," Mr. Cameron said.

An avowed near-fanatic when it comes to his work, adult education, he is quite the contrary as an individual.

Quietly-spoken, almost humble, his attitude belies his academic honors.

"No other school combines all the arts at one time," he said emphatically, "certainly not on this continent."

He and Dr. F. T. Fairey, Liberal MP for Victoria, will be among the five-man delegation to the ninth conference of UNESCO to be held in New Delhi, India, next November 5 to December 5.

Senator Cameron is one of the few non-political appointees to the Senate ever made.

EXTRA TASTY Salad Dressing

Here's the Secret:

Add one teaspoon Dry Mustard to each cup of your favourite salad dressing during preparation. It brings out all the flavour... gives extra zest to your favourite salad!

Colman's DRY MUSTARD

Write for your copy of new edition of "CULINARY ART" RECIPE BOOK for 10c
Reckitt & Colman (Canada) Limited, Dept. CK4, 1000 Amherst St., Montreal

MORE THAN $18,000 IN PRIZES

1st Prize $5,000 in cash
2nd Prize $2,500 in cash
3rd Prize $1,000 in cash
4th Prize $500 in cash
plus 60 Bicycles for Boys & Girls
1,000 Pairs of Roller Skates

Watch Disneyland at its new time—7:30 to 8:30 Wednesday evenings!

©COPYRIGHT WALT DISNEY PRODUCTIONS

Swift's Family of Products brings you the Disneyland CONTEST—fun for the whole family!

You'll love the delicate, natural flavour of Allsweet—its melt-in-your-mouth goodness!

You get only the tender centre cuts in Swift's Premium Bacon—slow-smoked the old-fashioned way.

Swift's most precious product, Meats for Babies and Meats for Juniors. Carefully prepared for baby's mealtime pleasure and sturdy growth.

Swift's Canned Meats—ready when you are. Lots of variety, too—Prem, Bologna, Chopped Beef and many others.

Hey folks! Disneyland, your favourite TV show, starts this fall at a new time. And here's an exciting contest to celebrate it!

Look at these wonderful prizes—and remember anyone can win! All you have to do is identify the eight Walt Disney characters and then complete this sentence in 25 words or less: "My favourite Walt Disney character is..... because....."

BONUS PRIZES: Only *one* label from a Swift's product shown below, or reasonable facsimile, is required for entering the contest. But each of the four cash prize-winners will also receive a $25 bonus prize for each extra label (maximum 10 labels) submitted with the entry.

READ THESE EASY RULES TO WIN

1. Identify the 8 Walt Disney characters and check the right answers on the Entry Form.
2. Complete the septence: "My favourite Walt Disney character is..... because....." using only 25 words or less.
3. Fill out and mail the Entry Form to Swift's Disneyland Contest, Box 1555, Toronto, Ontario, together with label, token or last inch of key strip from *one* of the products shown here, or reasonable facsimile. To qualify for the regular Contest Prizes it is only necessary to attach label, token or key strip from *one* product, or a reasonable facsimile. But if you include *more than one*, you're in line to win the special bonus prizes of $25 per label if you are a cash prizewinner. (Maximum 10 labels.)
4. Entries must be postmarked not later than November 15, 1956. Entries postmarked after that date do not qualify.
5. This contest is open to residents of Canada only.
6. This contest is not open to members of the Swift Canadian Co., Limited, or its advertising agencies, or their families or anyone directly or indirectly connected with the handling of the contest.
7. The contest will be judged by the Canadian Bureau of Contest Judging and prizes will be awarded on the basis of correctness, originality, aptness of thought, and neatness.
8. All entries become the property of the Swift Canadian Co., Limited, and cannot be returned.
9. Judges' decision is final. No correspondence can be entered into.
10. Prizes are those described above. Prize winners will be notified by mail. A complete list of winners will be mailed upon request. No person may win more than one prize in the contest.

ENTRY FORM — Swift

SWIFT'S DISNEYLAND CONTEST, Box 1555, Toronto, Ontario.

Place (x) beside the names of the 8 Walt Disney characters shown in this ad.

☐ Pinocchio ☐ Mr. Toad ☐ Jiminy Cricket ☐ Donald Duck ☐ Dumbo ☐ Mickey Mouse
☐ Bambi ☐ Mad Hatter ☐ Lady ☐ Cinderella ☐ Goofey ☐ Snow White

"My favourite Walt Disney character is..... because.....
.....
....."
(complete this sentence in 25 words or less)

NAME..... DEALER'S NAME.....
ADDRESS..... PROV.....

CONTEST CLOSES NOVEMBER 15TH, 1956

Swift Canadian Co., Ltd.

Swift's Premium Hams are the juicy hams that have everything—regular or fully cooked.

The choice of good cooks everywhere! Jewel Shortening is ideal for pies, cakes or cookies—fine for frying, too!

Swift's Table-Ready Meats—so tasty, so quick to serve. Made fresh daily and rushed to your store—that's why they taste so good!

Pard—best by test! The 3 Pard varieties . . . Liver, Chicken and Beef, now offer an added flavour appeal that your dog just can't resist!

MORRISON'S are ELECTED When it comes to Quality USED CARS

Because we give YOU the best of any deal — and Because we offer the BEST BUYS in Every Price Range

1954 CHEVROLET 2-Door, a beauty with a radio and heater. Look, only $1595

1952 CHEVROLET DE LUXE Sedan, with powerglide, heater. A smart value for a low price $1295

1951 MORRIS OXFORD Sedan, has a heater. Lots of room, wonderful economy $695

1955 CHEVROLET Sedan with a heater. Nearly-new, in wonderful condition $1995

1955 MONARCH Sedan, automatic transmission, radio, heater. Special, only $2595

1952 OLDSMOBILE Sedan, radio, heater. Here's your Rocket, now only $1695

1954 PLYMOUTH Savoy Sedan, has a heater. A smart car, special, only $1695

TOPMOST TRADES

Biggest Trade Allowance for Smallest Dollar Difference

1954 FORD 2-Door, a powerful car, with heater. Special, only $1595

1952 PLYMOUTH HARDTOP Coupe, with a heater. Here's a wonderful bargain at only $1295

1953 FORD Sedan Customline with automatic transmission and heater. Rush for it at $1545

1953 CHEVROLET Sedan, with heater. A really fine car for only $1495

1954 ZEPHYR Sedan, dependability, accomodation, economy, too $1295

1951 ROVER Sedan with heater. British dependability, yours at the low price of $895

EASIEST TERMS

No Monthly Payments until November!

1954 CHEVROLET Half-Ton Pick-Up with heater $1295

1954 FORD Half-Ton Pick-Up, with heater. $1295

1954 CHEVROLET Sedan Delivery, has a heater $1495

1955 CHEVROLET One-Ton Panel, heater $1895

VICTORIA'S BUSIEST DEALER

Morrison CHEVROLET OLDSMOBILE LTD.

YATES at QUADRA 3-1108

CHEV., OLDS. CADILLAC

ISLAND DIGEST

MAMMOTH B.C. Power Commission development at Ladore, near Campbell River, is well underway as newly installed scroll case for turbine here shows. First 35,000 horsepower unit of the $10,000,000 project is scheduled to be in operation this fall. Plant is expected to eliminate "brown-out" possibilities for Island.

AROUND AND ABOUT

With Jo Healy

The teen-ager and I got talking about the show that is drawing kids like herself in droves, and the strange and rather ominous effect of the music around which the show is built. The show is "Rock Around the Clock." The kid saw it last night, so that this morning, over breakafst, the impact was fresh in her mind.

We were discussing the reports that youngsters in England had staged riots during and after the performance of the rock and roll show, and I was curious as to how strong was the inner turmoil engendered by the music. Daughter was thoughtful for a moment, trying to put into words the intensity that she had experienced.

"It builds a sort of pressure inside that you feel you have to get rid of . . . or explode. You feel that you have to break something . . . you know, tear down a building, knock something over . . . you want to yell, to dance and sing . . ."

A spiritual shot of marijuana, I wondered.

"Do you all feel that?" I asked. "I mean, have you compared your feelings and found them similar?"

Hard to Resist Stamping Feet

"No-o-o, not compared, exactly. But you somehow KNOW that everyone's feeling the same. The air's sort of charged with it. And you know, somehow, sitting in the theatre, that if just one kid starts something, stamps his feet or maybe even touches someone else, that the whole crowd will go haywire and sort of bust loose.

"You mean the sort of demonstration that London had?" I asked, by now rather alarmed.

"Perhaps not," she said thoughtfully, "but we'd have all started to rock'n roll and make a lot of noise. Honestly, Mom, I could hardly resist stamping my feet myself."

I digested it all in silence for awhile, then suggested tentatively that some concern was justified.

"Look at it this way," I said. "For youngsters to sit in a theatre quietly, you watched the picture quietly, and there was no trouble. That's because, as a representative group of normal teen-agers, you're law-abiding and generally well behaved. But the compulsion, as you say, to "break things" was there, carefully controlled, because your way of life has taught your particular group to control any tendency to destructive impulses. But I can see where this music has its dangers for youngsters who are confused to begin with, who live in defiance of law and order, and who are emotionally unstable — that's where the trouble begins, where a dangerous musical narcotic plays havoc with those kind of emotions—it seems to stir the mind to a sort of frenzy."

"Yes, it could do that to the kids that are raising Cain. There's another funny thing, too. It makes you—the whole crowd—feel sort of close and friendly — there's a strong bond between you. And yet, there's the feeling that enmity could be just as strong,—that just one person getting nasty could change the temper of the crowd. It's odd and crazy, what this rock'n roll music does do, and it's hard to explain. But don't worry, Mom, it's gone in about an hour, and suddenly you're back to normal and quite calm again.

"And as for the dances that people are condemning . . . can't they see that the dances are good, because we rock'n roll away all our pent-up emotions, all our tensions, and," she laughed, "we don't want to break a darned thing!"

REINSTATED

HAMILTON (CP)—Halfback Cookie Gilchrist, suspended last week by Hamilton Tiger-Cats of the Big Four Football Union for [illegible] has been reinstated Monday night after an apology to Coach Jim Trimble and a vote by Ticat players.

Spring Water Supply Seen for C. Saanich

Special to the Times

SAANICHTON— Central Saanich may use spring water to supply the entire community.

"Springs exist everywhere," council was told at a meeting Tuesday.

Under the suggestion, the municipality could make application for water rights on springs if action fails to materialize on the Elk Lake scheme at present providing the western area with water. Donald S. Woods, municipal clerk, said the municipality could file over the rights of private interests to ensure a water supply.

VOTE NEEDED

Approval of ratepayers would be necessary before embarking on the scheme.

The move was discussed because negotiations between the Brentwood Waterworks District and the city have bogged down since the department of transport backed out of the Elk Lake water deal earlier this year.

In a protective move, Brentwood Waterworks District has already filed claims on springs in the Keating gravel pit area bordering on Mount Newton high school.

Rail Logging Era to End At Pt. Alberni

PORT ALBERNI—A million-dollar conversion project to be carried out in the next 12 months will close the era of railway logging in this district.

H. S. Berryman, president of MacMillan & Bloedel Ltd., announced Tuesday that Franklin River division will change over to truck logging in September, 1957.

Better forestry, better recovery of timber, reduced fire hazard and faster crew transport were among the advantages listed he attributed to truck logging.

Chemainus to Host Rotary Governor

CHEMAINUS — Warren E. Kraft of Seattle, governor of Rotary District 152, will visit the Chemainus club Wednesday, Sept. 26.

Chairman Tom Beggs reported that the recent auction sale raised almost $1,000. The money will be used to further the club's community service work and other charitable projects.

Bids Called on Dams, Canal at Quinsam R.

Tenders have been called by B.C. Power Commission for construction of a storage dam, diversion dam and canal on Quinsam River for the BCPC. Upper Campbell development. Tenders will be opened Oct. 10.

DEEP-SEA SHIPS IN PORT

Victoria (Ogden Pt.)—Hawaiian Logger, Sula, Tritone.
VMD—Pacific Explorer.
Royal Roads—Nico.
Crofton—Panaghia.
Cowichan Bay—Tureby.
Campbell River—Evgenia G.
Alberni — Cilco Logger, Lagos Ontario, Union Builder, Tacoma Star, Novor Jenny.

OCEAN MAILS
(Closing Dates at Vancouver)

Sept. 20—Hikawy Maru, Japan.
Sept. 20—China Mail, Hong Kong and Philippines.
Sept. 23—Oregon Mail, Japan, Hong Kong and Philippines.
Oct. 6—Java Mail, Japan and Hong Kong.

Qualicum Man Ruled Insane; Not Guilty in Murder Try

NANAIMO—Donald Francis O'Connor, 65, Qualicum Beach, was found not guilty Tuesday of the attempted murder Dec. 2 of Daniel Parker because of insanity. The trial lasted one day and defence counsel James Proudfoot, Victoria, called only medical evidence.

O'Connor wounded Parker and his brother, William, with a .22 calibre rifle.

TOLEDO, Ohio — Charlie Cotton, 152, Toledo, outpointed Rocky Rank, 152, Cleveland, 10.

Thrift
SEASON FARES

are now in effect! Enjoy a thousand miles of scenic St. Lawrence landscape plus every shipboard luxury aboard White Empresses to Europe. First Class from $230; Tourist from $157 according to ship and season.

SAILINGS:
From MONTREAL to LIVERPOOL

Sept. 18	Empress of Scotland
Sept. 25	Empress of Britain
Oct. 2	Empress of France
Oct. 9	Empress of Scotland
Oct. 16	Empress of Britain
Oct. 23	Empress of France
Oct. 30	Empress of Scotland
Nov. 6	Empress of Britain
Nov. 13	Empress of France
Nov. 20	Empress of Scotland
Nov. 27	Empress of Britain

SAILINGS IN TIME FOR CHRISTMAS
From Saint John, N.B., to Liverpool

Dec. 4	Empress of France
Dec. 18	Empress of Britain

Assistance with passports and full information from your local agent, any Canadian Pacific office or
E. HOSPES
Steamship General Passenger Agent,
Canadian Pacific Station, Vancouver 2

Canadian Pacific

Hudson's Bay Company.
INCORPORATED 2ND MAY 1670

35th Birthday Sale Continues THURSDAY!

Be sure to get your share of the Big Savings throughout the store to celebrate our 25th year in this location and our 114th year in Victoria. Shop in person, shop by phone, shop by mail but be sure to get your share of the values.

½ Price Sale of Knitted Sport Shirts!

Reg. 4.95 Birthday sale price **2 for 4.95**

- Cosy long-sleeve sport shirts in latest shades
- Ideal for high school and college wear

There's only 600 of these smart Italian styled shirts that feature roll collars and two-tone effects. Choose from black and cognac, black and blue, charcoal and pink, black and pink, orange and black and black. The interlock stitch will not run and the colors are fast. Besides they'll give months of wear because they are shrink-resistant, easy to wash and dry quickly. Stock up Thursday at half price. Sizes small, medium, large.

HUDSON'S BAY COMPANY, men's furnishings, main

SHOP THURSDAY 9 A.M. TO 5.30 P.M. — DIAL 5-1311

TRAVELLING
Anywhere in the World?

Blaney's will help you plan your trip to the last detail . . . They're officially appointed information bureau and booking office for all Air and Steamship Lines — leading Rail and Bus Lines, Hotels and Resorts, everywhere. Their vast [illegible] in the regular price of your ticket. Make the most of your trip—see Blaney's today. They've a world of experience to help you.

SEE BLANEY'S
Travel Consultants for over 30 years.
BLANEY'S Travel Service
920 DOUGLAS 2-7254

THANKS FOR YOUR SUPPORT!

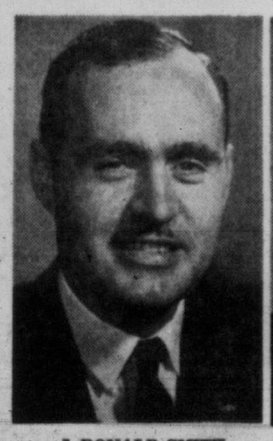
J. DONALD SMITH
Social Credit, Victoria

HON. W. N. CHANT
Minister Public Works

LYDIA ARSENS
Social Credit Member, Victoria

SMITH SOCIAL ★ Ald. J. Donald Smith
CHANT CREDIT ★ Hon. W. N. Chant
ARSENS AGAIN ★ Mrs. Lydia Arsens

Inserted by Victoria Social Credit Campaign Committee, 747 Yates, Phone 5-3406

Special Offer
LOOK FOR THIS
MONEY SAVING COUPON!

SAVE 25¢ ON 120 TEA BAGS!
When you buy a box of 120 SALADA tea bags at the regular price—the coupon enclosed is worth 25c on your next purchase.

ENJOY
delicious Salada tea
This money-saving offer is at food stores NOW in the greater Victoria area for a limited time only.

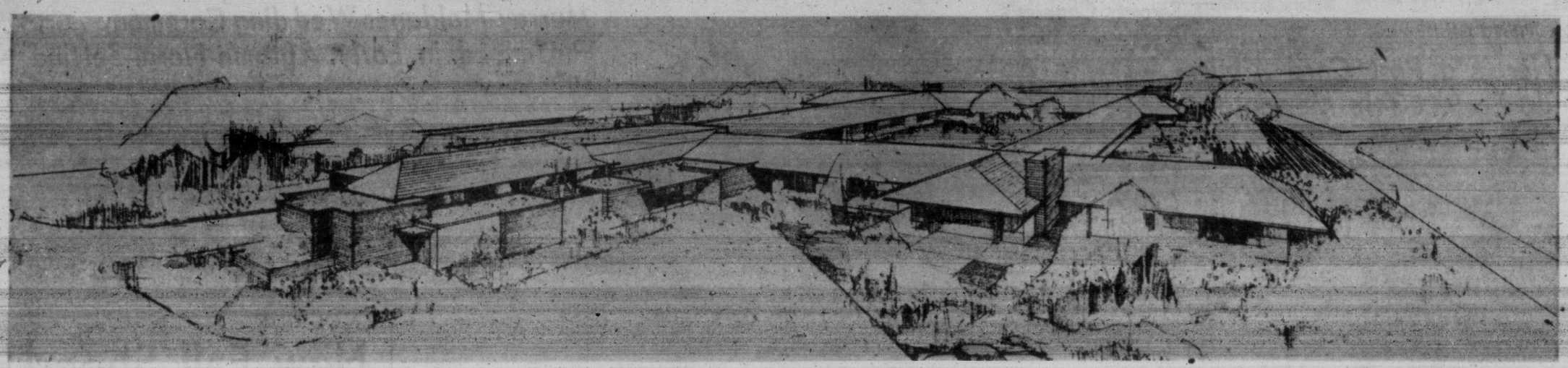

KIWANIANS PROPOSE $350,000 VILLA TO PROVIDE HOUSING FOR MORE SENIOR CITIZENS

Proposed construction of a $350,000 Kiwanis Villa to house 74 of Victoria's senior citizens was announced Tuesday night at the annual general meeting of Kiwanis Village Society. The 72-room villa would be constructed behind the present Kiwanis Village, so that recreational facilities might be shared. Plans for the villa, which include a chapel-auditorium, with two TV rooms, were drawn by architect Charles E. Craig, Kiwanis member who received the governor-general's gold medal in 1955 for his conception of the Kiwanis Village. Construction is expected to be completed "within the next two years," said president Ed. Mallek. All rooms will be furnished but provision has been made for minor personal furnishings to give a home-like appearance. City-wide drive to collect funds for the villa will be sponsored by the Victoria Kiwanis Club. "We expect to campaign for funds only to cover the cost of construction," Mr. Mallek said. "The villa will be maintained by the Victoria Kiwanis." The one-story building is intended for single persons, male and female, although some married couples may be moved from the village to the villa. Rent would be based on the tenant's ability to pay. Rent for the Kiwanis Village, housing 40 married couples, is $20 per month. In 1955 the city of Victoria received $3,400 in taxes from the village, or roughly $6 of every $20 collected in rent. A kitchen staff of five would serve three meals a day to residents and a full-time supervisor would be in attendance. Architect's sketch above was prepared by R. W. Boal, junior architect with Mr. Craig. Area around villa would be landscaped.

Victoria Daily Times

VICTORIA, B.C., WEDNESDAY, SEPTEMBER 19, 1956

BETWEEN TIMES
By
Judy Boots Streak

People are funny I will admit that but they are also useful as any doggies will agree especially a female type doggie like me (I?) who is accustomed to the best of service and where do you get the best of service from except from people?

What brings this on is an incident which had most of the doggies who live in our neighborhood laughing fit to be tied but of course none of the doggies in our neighborhood are ever tied they are too well behaved to be tied.

Where was I oh yes I was going to tell you what the doggies in our neighborhood were laughing at and why they were saying that people are funny but why I am saying people are useful.

Well it was last Sunday evening and the Old Man told his Favorite Wife he was going to go to bed early.

"Fine," his Favorite Wife said, "I am tired too but what about Judy Boots Streak she will wish to go for a walk." Which of course proves the Old Man's Favorite Wife knows whereof she speaks as naturally all right-thinking doggies wish to go for a little walk after dinner and before bedtime.

So the Old Man said very well, Judy may go for a walk but she will go for a walk in our own garden I will close the garden gates to make sure she stays near the house because I am going to get ready for bed and I don't wish to go looking for her all over the neighborhood.

So the Old Man went down the garden path to the gates and closed them which they are simply never closed and I felt rather put out about it.

But the Old Man went back in the house and presumably got ready for bed because about a half-hour later he poked his head out the door and he was in his pyjamas and he gave me my come-home whistle.

Well if you know anything about doggies you will know where I was I was a couple of blocks up the road visiting some friends naturally I know a way to get out of the garden even if the gates are closed all doggies know such things.

However I am a very obedient doggie and know which side my bone is buttered on so I dutifully trotted back down the road and I sat down in front of the garden gate and waited.

And so the Old Man walked down the garden path in his pyjamas and opened the gate for me and that was that.

What all the doggies in the neighborhood are laughing about is that the Old Man still can't figure out why I didn't come back in the way I got out instead of waiting for him to open the gate.

Of course as I pointed out above the reason is that people are funny but they are useful too and one of the things they are useful for is opening doors for doggies so I did not wish the Old Man to get out of practice or feel he wasn't needed.

I am thoughtful that way.

TOP ST. ANN'S STUDENT RECEIVES MEDAL

Silver medal was awarded today to Joan Johnson, top graduating student at St. Ann's Academy here. Joan, who lives at 1655 Cedar Hill Cross Road is now enrolled at Victoria College. Patricia Durrance, Royal Oak, placed second. Claudette Rolfe, 1199 Tattersall Drive, was third, and Moira Baggs, Belmont Road, was fourth in honor roll. Miss Durrance is also a Victoria College student. The other two girls have taken jobs.

SANDOWN ENTRIES

FIRST RACE — Allowance; $500; for three-year-olds and up; six furlongs:
1579 Lady Star (Yeutter) 114
1564 Valli Cara (Peters) 109
1602 Pancheta (Williams) 114
Grey Legend (no boy) 105
1595 Gold Legend (Prouty) 122
1564 Rennie Mahone (Howe) 109
1428 No Alarm (Broomfield) 117
Also eligible—
1602 Ka-Van (Longo) 105
1595 Candy Showers (Longo) 109
Naito Reigh (Peters) 107
1602 Learn to Swim (Howe) 108
0519 Bonne Pierre (Duncan) 114
1595 Barastar (Howe) 107

SECOND RACE — Claiming; $500; for three-year-olds and up; six furlongs:
(1596) Winter Range (Broomfield) 114
1554 Dr. Chico (Prouty) 118
1554 [illegible] (Peters) 117
1593 El Paj (Prouty) 124
[illegible] 114
1589 Count 18 Birdy [illegible]
1604 Wentaway (Summers) 121
Also eligible—
1532 Chiblain (Longo) 108
1590 Fluffs (Bird) 121
0994 Beau Lass (Howe) 106
1566 Brighton Queen (no boy) 106

THIRD RACE — Claiming; $500; for three-year-olds and up; six furlongs:
1587 Silent Warrior (Broomfield) 114
Bigun (Williams) 124
1603 Red Barb (Summers) 112
1608 Irish Town (Peters) 111
1588 Mybesttoyou (Sivewright) 119
1601 Brazen Jewel (Yeutter) 119
1596 My Heaney (Prouty) 118
Also eligible—
1599 High Cara (Peters) 111
1588 Mighty Gene (Howe) 114
1608 Miss Terry Lee (Longo) 116

FOURTH RACE — Allowance; $500; for two-year-olds; six furlongs:
Ace Jewel (Duncan) 114
Buddy H. (Prouty) 122
1541 Power Dial (a) (Yeutter) 110
1541 Plovers Flyer (Williams) 110
1565 Act Quick (a) (Summers) 110
(1565) Launoah (Broomfield) 115
1565 Belle Amazon (Sivewright) 112

FIFTH RACE — Claiming; $500; for three-year-olds and up; six furlongs:
1606 Count Recess (Duncan) 124
(1542) Soaparalli (Williams) 109
(1588) Netraejean (Peters) 109
1599 Ardent Hope (Sivewright) 114
1586 Paradise Queen (Longo) 109
(1589) Speedy Gal (Guarasci) 116
1586 Plovers Call (Broomfield) 112

SIXTH RACE — Claiming; $600; for three-year-olds and up; mile and three-eighths:
(1591) Netties Pride (Prouty) 119
1583 Kathy Fin (Howe) 108
1591 Wheatlander (Guarasci) 110
1591 Vicky Jo (Duncan) 119
1601 Yeekes (Yeutter) 115
1608 Smoke Queen (Peters) 105
1607 Duncan (Summers) 114
(1587) Big Al (Williams) 110
Also eligible—
(1585) Tommys Hope (Sivewright) 117

SEVENTH RACE — Claiming; $500; for three-year-olds and up; mile and 70 yards:
1598 Penal Line (Williams) 117
1605 Indian Springs (Summers) 115
1605 Riskashot (no boy) 114
1604 Easter K. (Sivewright) 119
1605 Shabonees Boy (Yeutter) 117
1605 Information (Peters) 109
1580 Cope On Steve (Broomfield) 112
1594 Permit Me (Longo) 117
Also eligible—
1613 Judge Carter (Duncan) 122
A—Red Rock Farm entry.
First post 3.30.

Inquest Called In Shipyard Worker's Death

Lathe Operator Killed on Job

Inquest will be held at McCall Bros. at 10 a.m. Thursday into the death of Peter Martin, 33, who died Tuesday in an accident at Victoria Machinery Depot's Bay Street plant.

Martin, a lathe-operator, was struck by a tail-shaft as it was being swung into position on a lathe.

SLING SLIPPED

It is believed a sling supporting the six-ton shaft slipped. A witness said the shaft knocked Martin to the ground, then came down on top of him.

The accident occurred about 2.30 p.m., and the victim died in St. Joseph's Hospital at 5.30 p.m.

He is survived by his wife, Marlene, at 438 Kerr, his mother, Mrs. Hilda Martin, two brothers and five sisters, all of Victoria.

Martin had worked at the No. 1 yard of VMD for the last five years.

MARRIED 10 MONTHS

He had been married only 10 months.

Funeral is expected tentatively at 1.30 p.m. Saturday from McCall's funeral chapel with interment at Royal Oak Burial Park.

Fuel Supply Crisis Sparks Civic Action

GOOD RIDDANCE SAYS CHIEF AS MURDER PRISONERS LEAVE

Victoria Police Chief John Blackstock had one brief comment today on the transfer of James Carey and Joseph Gordon from the city jail to death cells at Oakalla prison.

The two men are appealing against a conviction of murdering a Vancouver policeman, and asked to be returned to Oakalla because the city jail was "too cold."

Said Chief Blackstock: "A damn good place for them."

Fog Will Give Way To Rain Thursday

Queen Charlotte Disturbance Expected To Move Down Coast, Says Weatherman

Fog and smoke-polluted air over the southern B.C. coast will give way to rain if a disturbance in the Queen Charlotte area moves down coast on schedule.

The weather office said today clearing visibility and some precipitation is expected Thursday.

The fog forced cancellation of Trans Canada Air Lines flights to Vancouver and Seattle between 10.30 p.m. Tuesday and noon today.

Start of a 10-day eight ship squadron exercise by RCN units operating out of Esquimalt was postponed from 7.30 a.m. today until Thursday morning.

Ships of the Second Canadian Escort Squadron are to carry out surface and anti-aircraft firing exercises in the Juan de Fuca Strait area until Sept. 28.

A Port Angeles fisherman went considerably off course during the fog early Tuesday evening, and arrived in Sooke River instead of his home port. Howard Kirby, alone in an outboard, returned to Port Angeles when visibility improved today.

Thetis Trees May Be Used

Waste timber from the proposed logging of Thetis Lake Park back areas may be diverted this winter to relieve a shortage of wood fuel.

Mayor Percy Scurrah said today he had asked parks administrator Herbert Warren to investigate the possibility that a city supply of stove and furnace wood could be arranged—possibly at cost—to head off the crisis.

The mayor said the plan was suggested in a letter from a citizen. He did not release the letter-writer's name.

"I have phoned numerous dealers—there just isn't any bush wood available," said the mayor.

TO PULP MILLS

Local dealers warned Tuesday that wood is becoming scarce because slabs, bark and other by-products of local lumber mills which once were sold to the public, are now diverted as chips to pulp mills.

Presto-Logs, now in good supply, may also be hard to get before the winter's end, dealers said.

[illegible] expected. But people with wood and coal ranges and furnaces should save their wood for kindling and then use coal, they added.

PRESERVE BEAUTY

City council approved selective logging of Thetis Lake back areas in July but so far has issued no call for tenders. A forester was employed to cruise the 1,200-acre area and recommend which trees can be felled without endangering the native beauty of the park.

"The timber is all in areas far from the lakes," the mayor said.

He felt that much of the timber would be unsaleable for lumber and would normally be burned as slash.

"It is certainly worth investigating whether some of this can be cut for fuel and supplied at low cost to city residents," he stated.

TOPICS OF THE TIMES

Great Britain's Minister of State for Overseas Trade, the Rt. Hon. A. R. W. Low, CBE, DSO, TD, will address a joint luncheon meeting of the Victoria Gyros, Canadian Club of Victoria, and the Victoria Chamber of Commerce in the Empress Hotel Monday at 12.15 p.m.

★ ★ ★

Inaugural meeting of the Vancouver Island Chapter, American Society for Metals, will be held at the Pacific Club Friday at 6.30 p.m.

The dinner meeting will be addressed by Prof. William Armstrong of the Department of Mining and Metallurgy at UBC. His subject will be "The Steel Industry in Vancouver and Its Future."

Prof. Armstrong is also consultant to a group of steel companies, including Pacific Bolt Manufacturing Company and Vancouver Rolling Mills. He is recognized as the foremost physical metallurgist in Western Canada and won the ASM Outstanding Teacher of Metallurgy Award in 1954.

★ ★ ★

Royal Jubilee Hospital authorities today reported as "good" condition of C. G. Tower, 2359 Beach, attacked and beaten by unidentified persons in a vacant lot beside the Strathcona Hotel Tuesday night.

He was found unconscious.

Witnesses in the hotel said they heard shouts and saw two civilians and a sailor scuffling. By the time they got there the three had fled, leaving Tower beaten, and on the ground.

★ ★ ★

Winners of the weekly tournament of the Victoria Duplicate Bridge Club held Tuesday follow:

North-South—Alma Halliday and Louise Duncan; Lil Tattersal and George Morgan, Frank Annis and Budd Waddington, tied; Doug Hawkes and Bill Simpson-Baikie.

East-West—Molly Collins and Bert Warrender; George and Marjorie Beale; Edith Bold and Nell Williamson; Muriel Ford and Freda Small.

The Knights and Dames of the Thistle will meet this Friday at 8 p.m. in Norway House, Hillside Avenue.

★ ★ ★

Reeve Arthur Ash of Saanich will open the Gordon Head Garden Club annual show at the community hall, Tyndall Avenue, Saturday at 2 p.m.

Trophies and prizes will be presented at 8.30 p.m. and an auction of flowers will be held at 9.

★ ★ ★

Oak Bay council today named architects Wade, Stockdill and Armour as the firm which will draw plans for a proposed new municipal hall.

Polson and Siddall won the job of designing changes in Oak Bay fire hall to allow location there of the municipal police force.

Oak Bay property holders will vote on a new municipal hall at the time of December elections.

★ ★ ★

YMCA fall program will open Thursday and Friday with craft exhibition and registration from 7 to 9.30 p.m.

Crafts completed by members last year in ceramics, copper tooling, leather work and clay modelling will be displayed and new crafts will be demonstrated. Craft classes will begin Monday night.

★ ★ ★

Fifty students registered at Victoria College this morning to bring the total to 472.

Registrations close today for new students and continue to Friday for those returning to the college.

★ ★ ★

Five new officers have joined Second Battalion Queen's Own Rifles of Canada at Camp Gordon Head, adjutant Capt. Maurice Whiting announces.

They are Capt. J. W. Taylor, from Royal Canadian School of Infantry, Camp Borden, Ont.; Capt. S. L. Woodbury, Winnipeg; Lieut. L. B. Cross, London, Ont.; Lieut. John Bush, Regina, presently instructing at Camp Wainwright; and 2/Lieut. David McNab, Prince Albert, recently of RCSI, Camp Borden.

Trial Judge Prejudiced, Says Lawyer

Lawyer Norman B. Mullins claimed in Appeal Court today Mr. Justice A. M. Manson in his charge to the jury failed to set out the case of the defence as fully as he did for the Crown at the murder trial of James Carey and Joseph Gordon.

Mr. Mullins, acting on behalf of Carey, also said the trial judge misinterpreted the evidence in his address to the jury and in some respects his remarks were "clearly prejudicial."

The lawyer is asking the court to quash the murder conviction or to grant a new trial to Carey, who with Gordon, was found guilty by an Assize Court jury of killing Vanouver policeman Gordon Sinclair.

The two prisoners are sentenced to be hanged on October 16.

The case is continuing before five justices of the Appeal Court.

Guards Battalion Seen Coming Here

By AB KENT

Replacement of Second Battalion Queen's Own Rifles of Canada—possibly with a battalion of the Regiment of Canadian Guards—is seen in local army circles as a move to keep an active infantry unit in Victoria.

The rifle unit, placed at Camp Gordon Head on its return in June, 1955, from Commonwealth service in Korea, likely will remain here until next year.

The army intends to move QORs to Currie Barracks, Calgary, after a shuffle of Calgary and Edmonton units and completion of new quarters in Edmonton.

Army headquarters feels from a military point of view it is inadvisable to have an infantry unit west of the Rockies, QORs being the only such unit west of Calgary.

But politically the policy has merit and efforts to keep the popular Queen's Own here have been made by Victoria city council and the Chamber of Commerce.

An officer has suggested it is impractical to have a unit from a regiment so isolated from its other components, especially when the chief units—QORs, Princess Patricia's, Canadian Light Infantry, Royal Canadian Regiment, and Royal 22nd Regiment—are small in terms of active battalions. The "Van Doos" have three battalions, the others two each.

The Guards, on the other hand, have four battalions, all in eastern Canada, which allows a greater flexibility in their disposition.

GREATER VICTORIA VOTING CHART

Here are the candidates in the four Greater Victoria ridings, as appearing on the ballots. Blank columns can be used to write in progress counts

Victoria City

Arsens (SC)
Chant (SC)
Smith (SC)
Caird (CCF)
Campbell (CCF)
Hindle (CCF)
Bergren (LPP)
Blakey (LPP)
Knott (LPP)
Edgelow (Lib.)
Gregory (Lib.)
Shaw (Lib.)
Drake (PC)

Oak Bay

Oliver (SC)
Thomas (CCF)
Gibbs (Lib.)
Harbord (PC)

Saanich

Tisdalle (SC)
Snowsell (CCF
Ramsay (Lib.)
Henderson (PC)

Esquimalt

Bruch (SC)
Walters (CCF)
Whittaker (Lib.)
Chisholm (PC)

ASK The TIMES

Q. On property at Cole Bay, we notice that one of a pair of young gulls, with a parent bird, has been banded and would like to know where this can have been done.—F.A.U.

A. The banding of seagulls in these and other waters is an international effort in which Canada joins. Wildlife service men inform this column that five years ago 150 were banded in nearby waters. Three years ago 300 were banded. It is possible the gulls of which you speak were banded at the Chain Islands, off Oak Bay, but it is impossible to be certain, as there are banding stations in Washington State waters, as well as other stations in B.C. waters. The banding is done principally to trace the pattern of the movements of the gulls.

Anyone wishing a question answered is invited to send the problem along to The Times, addressed to "Ask The Times" Editor. Questions and answers will be published daily.

All questions should deal with matters of fact and be of general interest. The Times does not undertake to solve conundrums.

SHOPPING GUIDE

Here's a Post Card Album To Protect Trip Mementoes

By PENNY SAVER

A companion for the "My Trip Abroad" book I mentioned the other evening is the **postcard album** that I saw. It will keep memories of your trip clear, and for the rest of us, next best thing to taking a trip is seeing, through postcards, the places our friends have visited. It may give us a case of the wanderthirst, nevertheless, we enjoy them. Tied in neat little bundles, they are kept, but seldom seen. Keep them in an attractive book and not only you, but others as well can enjoy them. There are all colors and all types of covers from which to choose, and there are two sizes to suit your needs. They are priced $1.50 and $1.75.

For that glamorous and elegant look that is the silhouette for fall, elaborate yet tasteful trims are what you'll be wearing on sweaters, blouses and dresses. Here's a little sewing job for you that will give you top fashion appearance at low price, for the **imported sequin and gold braiding** that is on sale in town is perfect for dressing up your wardrobe. Pearlized lustre sequins woven with white satin cord is 75 cents a yard. Braided gold thread and cord and dainty sequins make a narrow but elaborate trim that is really lovely. There is solid gold color, gold and black, gold teamed with green, pink, powder blue, seashell blue or pearlized sequins in braided beauty to trim gloves and accessories or larger wardrobe pieces.

Wider trim to dress up collars or dress or sweater fronts comes in floral, leaf or bow patterns about an inch wide. In jet is the leaf and floral pattern that is selling at $2.25 a yard. The same price is a bow design of blue-black sequins and beads. Blue, green and mauve sparkle from the dark seashell toned sequins in another trim which sells at $1.95 a yard. Made in France, these trims are backed with net and will make the article decorated a favorite and sure compliment-getter.

For little girls' dresses or sweaters or for your own pastel sweaters there's **silk rosette** trim in pink and blue, yellow and green or a mixture of colors.

Each little rosette is perfectly formed, and is dainty enough for your prettiest clothes. This is selling at 59 cents a yard.

Call me at 2-3131 and I'll tell you where to find the book or the gorgeous sequin or rosette trims.

Hundred Layettes Made Up For Needy Babes Overseas

KITCHENER, Ont. (CP)—Any mother-to-be assembling clothing for the new baby may be interested to know that this summer, three Kitchener women have made 100 babies' layettes, including 1,500 articles, for needy families overseas.

The clothing is to be distributed by the Canadian Unitarian Service committee, which has headquarters in Ottawa.

Mrs. Carl Kaufman, her mother, Mrs. George Peace and Bess Feathers have made 62 dresses, 450 toques, 100 pairs of socks, 100 rag dolls and numerous bunting bags.

Each layette contains six diapers, two nightgowns, two vests, bootees, mitts, a bonnet, coat, blanket, soap and safety pins.

Says Mrs. Kaufman: "We bought 1,000 yards of flannelette and 120 pounds of wool to complete the articles."

The trio have just received 250 cut-out dresses which they will make toward a shipment of 5,000 to be sent overseas in November.

Getting Eyebrows In Shape for New Fall Hats

Marking eyebrows before you pluck will give you as unerring a guide as the ruler a draftsman uses for drawing a design. According to Max Factor, whose pert trick this is, women's brows—because of this fall's eccentric hats—need to be put in the best possible shape.

By using a pencil to make a preliminary draft of your brows—that, says Factor, is not to be confused with make-up—tweezers aren't apt to run wild. And brows won't come up from the plucking too thin, too short or, heaven forbid, bald in spots.

The best pencil line to follow, says Factor, begins on a line with the inner corner of the eye and stops beyond its outer corner.

Before you pluck, swab on antiseptic lotion, such as rubbing alcohol, to the areas to be plucked.

The least painful way to tweeze, according to this expert, is to hold the flesh you pluck taut with forefinger and thumb.

Remember, he reminds you, that the happy hunting ground of your tweezers is underneath the brow—not above it. Plucking underneath is where you can enlarge eye space. That's always a mark, says Factor, of [illegible]

ASK WOMEN'S CHURCH GROUPS TO AMALGAMATE

WINDSOR, Ont. (CP) — The United Church of Canada's General Council Monday approved a recommendation calling for unification of all the church's women's organizations in one body.

The move would join seven groups which now operate on an independent basis, co-ordinating their activities only through the general council or some other executive body.

Mrs. James Laughland, chairman of a committee appointed two years ago to study women's work in the church, said unification would make for greater efficiency.

Sorority Chapter's Progressive Dinner

A progressive dinner was enjoyed by members of Xi Beta Chapter, Beta Sigma Phi, beginning at the home of Mrs. Mollie Langley, Oak Crest Drive, proceeding to the home of Mrs. Grace Waters, Cedar Hill Crossroad, and finishing with dessert at the home of Miss Muriel Knight, Glendenning Road.

Following dinner, a business meeting was conducted by president, Mrs. Waters. The Red Cross Lodge canteen report was given by Mrs. June Braley, and the Aged Women's Home report was given by Mrs. Joyce Nichols.

An interesting cultural program has been planned by Miss Norma Pite, the first to be held at the Art Centre next Monday at 8 p.m. Guest speaker will be Dr. A. Chatwin, who will speak on the "United Nations."

The Origin Given Of Antique Fairs

The Marquis de Rodil of the Antique Dealers' Association gave an informative talk on the origin of antique fairs at the first fall meeting of the women's committee to the Victoria Symphony Orchestra. These fairs, the speaker said, have now become of international interest. Plans were discussed for the antique dealers' fair the committee is co-sponsoring with the Art Gallery. Report on the garden party held in the summer home of Capt. and Mrs. Massy Goolden was read and it was shown that net proceeds were $2,032.33.

Miss Marion Current Is Honored by Church

Fairfield United Church honored Miss Marion Current on the occasion of her leaving to attend the United Church Training School in Toronto, by presenting her with a cheque and book, "Christ and the Fine Arts." During the week, Miss Current and Miss Elinor Cox of First United Church, who is also leaving for the training school, were honor guests at a coffee party given by the Victoria Presbyterial. Gifts were presented to both young women, whose mothers were also guests at the coffee party. They are Mrs. F. Current, Timmins, Ont., and Mrs. R. L. Cox of Victoria.

CLUB CALENDAR

Women's Auxiliary to Family and Children's Service, tonight at 8 o'clock, in Spencerhouse.

Camosun Chapter, IODE, at the home of Mrs. Ada Miles, 1340 Stanley Avenue, Friday at 2.15 p.m. . . . Daughters of St. George, Princess Patricia Lodge, No. 238, Friday at 7.30 p.m., K. of P. Hall. Shower for grocery basket . . . Sir Matthew Baillie Begbie Chapter, IODE, Friday at 2.30 p.m. at headquarters.

St. Alban's Woman's Auxiliary, sponsors of concert, Friday at 8 p.m. in church hall, Ryan Street. Program of plantation memories by St. Mark's choir. Proceeds for church hall fund.

TODAY'S RECIPE

CRANBERRY BANANA SALAD

One (1-lb.) can jellied cranberry sauce, 2 envelopes unflavored gelatine, ½ cup cold water, 2 tablespoons lemon juice, 1 cup ginger ale, ½ cup diced banana, ½ cup diced celery, ¼ cup chopped walnuts.

Crush cranberry sauce with a fork. Soften gelatine in cold water in pyrex cup; place cup with gelatine in pan of boiling water and heat until gelatine is dissolved. Stir into crushed and mix well. Chill in refrigerator until mixture begins to jell. Fold in banana, celery and nutmeats. Turn into six individual molds or a 1-quart mold and chill until firm. Unmold and serve on lettuce. Serve with cranberry sauce. Cool slightly. Add lemon juice and ginger ale.

MARRY IN MID-OCTOBER

Mr. and Mrs. A. James Ferguson, 2629 Fernwood Road, recently announced the engagement of their only daughter, Marilyn Ethel, to Mr. William John Ellis, son of Mr. and and Mrs. W. G. Ellis, 2192 Cranmore Road. The wedding will take place on Saturday, Oct. 13 at 7.30 p.m. in The Church of Saint George the Martyr, Cadboro Bay. Bridal attendants will be Miss Marilyn Wilson, maid af honor, and cousins of the bride-elect, Miss Diane Barker and Miss Marjory Taylor, bridesmaids and Miss Carolyn Maysmith, junior bridesmaids.

CLUBWOMEN'S NEWS

Penny Auction—Plans were made at meeting of the Children's Ward Auxiliary to Royal Jubilee Hospital for a penny auction to be held in October. The new superintendent of nurses, Miss Mary Richmond, and the ward supervisor, Miss Joyce Denby, who has recently returned from UBC, were introduced by Mrs. J. Church. The treasurer reported $150 had been paid for the oxygen analyzer for the ward and that $250 had been contributed toward the anaesthesia machine for the hospital.

Autumn Bazaar—At meeting of Chapter 25, Women of the Moose, chairmen were named for the October bazaar as follows: Mrs. O. Guelpa, needlework; Mrs. E. Beadle, novelties; Mrs. I. Blythe, white elephant; Mrs. P. Booth and Mrs. K. Caffery, plants and grocery hamper; friendship cups and saucers, Mrs. D. Giles; home cooking, Mrs. G. White and Mrs. P. Booth; afternoon tea, Mrs. R. Jones; evening tea, Mrs. P. Smith and Mrs. C. Lookin. Mrs. Evelyn Cooper presided and a new member, Mrs. M. Obas was initiated. Mrs. Blythe reported for the Hospital Guild. Refreshments were served from tables decorated with bright toned dahlias. Mrs. E. Beadle, Mrs. V. Warren, E. Eastwood, Mrs. I. Vasheresse and Mrs. M. Kirkwood were in charge. Mrs. Warren made and presented the birthday cake of the month and Mrs. Kirkwood gave and made a Dutch auction of two stuffed toys. Hidden prize was won by Mrs. A. Hanson.

Guild Meets—Members of the Cathedral Women's Parish Guild gathered for the first meeting following the summer recess. Social activities and work during the winter months were outlined by the president, Mrs. J. F. K. English, and tentative plans were made for the forthcoming annual Christmas bazaar which will be held at the first of December in Memorial Hall.

Vacation School—At meeting of the Metropolitan United Church Woman's Missionary Society, Mrs. F. Beall told of a vacation school at Christina Lake, where she assisted Miss M. Bock, home missionary to the Japanese at Greenwood and Midway, B.C. Mrs. H. O. English presided; devotional was taken by Mrs. Joseph Jones, who sang a duet with Mrs. J. Boorman, accompanied by Mrs. H. F. Harman. Mrs. F. E. H. James gave highlights of the rally at Chemainus and stressed the need for more missionary workers. Sixteen workers were needed now at home and 52 for overseas, she said. Mrs. W. T. Patterson reviewed the new study book, "East From Burma." Announcement was made of a women's prayer meeting in Metropolitan United Church for the Tom Rees Misson for Sept. 27 at 2.30 p.m. Tea was served by Mrs. F. Heulin.

In Honor of the Bride

Mrs. D. Mawer and Mrs. W. B. Moore were co-hostesses Tuesday evening at a miscellaneous shower held for bride-elect, **Miss Lilian Henderson.** A green and white decorated basket held the many gifts. Corsages were presented to Miss Henderson, and her mother, Mrs. Fred Henderson. Other guests were Mrs. V. Mawer, Mrs. F. Humphrey, Mrs. L. Webb, Mrs. N. Magee, Mrs. A. Crowe, Mrs. G. Davies, Mrs. M. Thompson, Mrs. H. Pelling, Mrs. Springford, Mrs. Rogers, Mrs. W. Mole, Mrs. A. Bishop, Mrs. E. Davies, Mrs. B. Thomas, Mrs. J. Barnett, Mrs. G. Meyer, Mrs. E. Hampton Mrs. S. Schroyen, Mrs. G. Morrow, Mrs. F. Henderson, Misses M. Randall, Jessie Henderson, and A. Barlow.

FAVORITE BEVERAGE

Natives of Uganda in Africa concoct a drink of banana and coffee, and also eat coffee berries raw.

Murray-Maldaner Wed ding Ceremony Performed in Early Autumn Floral Setting

In an evening ceremony in Centennial United Church, Miss Violet May Maldner and Gerald Robert Murray exchanged wedding vows in a floral setting of red carnations and white chrysanthemums. The ceremony was performed by Rev. Douglas B. Carr. Stanley Martin was soloist, and sang "O Promise Me" and "The Lord's Prayer."

The bride, given in marriage by her father, was a picture in her bridal gown of lace and satin. A jacket of lace topped the fitted bodice, and down the front of the bouffant, floor-length skirt was a shirred panel of tulle bordered with rhinestone and pearl trim. She wore a floor-length veil which was held to a coronet. Completing her bridal ensemble, she carried a bouquet of red roses and stephanotis.

She is the daughter of Mr. M. Maldaner, Alberni, and Mrs. C. A. Nichalson, Port Moody.

Attendants were Miss May Sarchet of New Westminster, maid of honor; Mrs. L. Wagstaff, bridesmatron, and Miss Pat Lane, bridesmaid. They were gowned in mauve taffeta dresses in three-quarter length. Their headdresses were en tone, and they carried bouquets of yellow carnations.

The groom, son of Mr. and Mrs. J. R. Murray, Tilbury, Ont., had Allan Coates as best man. Ushers were Karl Maldaner of Alberni and Bruce Lindall.

Streamers and wedding bells made a festive background for the reception party held in White Eagle Hall. The toast to the bride was proposed by F. James. A three-tier wedding cake which centred the bride's table was cut by the newlyweds.

For her going-away outfit the bride chose a white duster ensemble with accessories of turquoise. Her corsage was of red roses.

Mr. and Mrs. Murray, now honeymooning in Los Angeles, will live at 1407 Fort Street when they return.

SAVES DARNING

LONDON (CP) — British soldiers are being supplied with experimental nylon socks. Officials are issuing socks made of various nylon varieties to help cut down soldiers' darning chores.

There's no trick to making wonderful Daiquiris! Just add required liquor to Holland House Daiquiri Mix! Other delicious Holland House Mixes: Manhattan, Dry Martini, Tom Collins, Old Fashioned, Whiskey Sour, Side Car, Bronx and Quinine Tonic.

Canadian Distributor:
GEO. ROGERS CO.
3277 Bloor St. W., Toronto 17

HOLLAND HOUSE DAIQUIRI MIX

Full pint—enough for 32 cocktails.

For Sale at Fine Food, Drug and Dept. Stores

Write for free cocktail and canape recipes! Holland House Sales Co., Woodside 77, N. Y.

This advertisement is not published or displayed by the Liquor Control Board or by the Government of British Columbia.

New Fall Shoes

Beautiful Vanity Pumps Arriving Almost Daily at Victoria's Exclusive Women's Shoe Store.

"Dimple"

New Fall Pump, slender pencil high heel in narrow AAAA to B widths, up to size 10.

Black Suede
Brown Suede

a pair 12.98

"Daisy"

Smart Pumps, illusion heels, narrow AAAA to B widths to size 10.

Black Calf
Brown Calf
Black Suede

a pair 12.98

"The Sandal" for Smart Women

Gun Metal
Bronze Patent
Black Suede
Red Suede

a pair 12.98

Handbags to match 11.98

The Vanity

1306 DOUGLAS STREET

by Anne Adams

Junior Favorite

Style favorite for juniors—a step-in dress with smooth fitted and flaring silhouette. This new version is one of the nicest for fall and winter; its graceful yoked neckline, outlined by soft folds. Equally flattering with short or three-quarter sleeves.

Pattern 4794: Jr. Miss sizes 9, 11, 13, 15, 17. Size 13 requires 4¼ yards 39-inch fabric.

This pattern easy to use, simple to sew, is tested for fit. Has complete illustrated instructions.

Send 35c in coins (stamps cannot be accepted), for this pattern. Print plainly size, name, address, style number.

Send order to Anne Adams, care of the Times Pattern Dept., 60 Front St. W., Toronto, 1-A, Ont.

HP SAUCE
Everyone's Favourite

DISPENSING OPTICIANS

"The Teenager"

A great many young people attending school today wear glasses so that they might see properly. The appearance of the frame is all-important and we take pride in the wide range and variety of our frame stock for our school-age youngsters.

Prescription Optical

Two Conveniently Located Offices Serve You
233 Yarrow Building, 625 Fort Street and Medical Arts Building, 1105 Pandora Ave.

FREE! A SWEATER A DAY—

Will Be Given Away Thurs., Fri., Sat.

See the New, Soft "NYCARA" Sweaters by Corticelli at the Lady Mae Shoppe . . . YOUR PURCHASE ENTITLES YOU TO A FREE DRAW FOR A CARDIGAN OR PULLOVER TO MATCH THE ONE YOU HAVE ALREADY PURCHASED!

You'll love your new "Nycara" sweater, so luxuriously soft, washes without worry in your automatic washer if you wish. "Nycara" is non-shrink and stretch-resistant, fits beautifully and keeps its shape. Pullovers and cardigans, short and long sleeves, in a range of beautiful shades.

Short-Sleeve Pullovers:
Plain $6.95
Beaded $8.95

Cardigans:
Plain $8.95
Beaded $11.95

DRAW WILL BE MADE FOR ONE FREE SWEATER EACH DAY FOR 3 DAYS!

WATCH OUR WINDOWS FOR ANNOUNCEMENT OF WINNERS

Fashion says they accent Style!

THE EXCLUSIVE

Phanto-genic Heel

These nylons with the exclusive "Phanto-genic" heel—a shade deeper than the stocking itself—emphasize sheerness as never before. Slim your ankle, increase your eye-appeal. Compare them—wear them! They're exclusive. Only Phantom has them.

THESE PHANTOM STOCKINGS GIVE YOU ALSO

"Sanitized" protection for daintiness. You can be "blossom fresh" all day, even after repeated washings of your Phantom nylons.

Buy this Brand and Know What You're Getting!

Better-Wearing Dress Sheer (60-15)

1.50 PER PAIR

Evening Sheer (66-12) 1.75 per pair

"Phantom" conventional heel styles: Dress Sheer (51-15), 1.35; Evening Sheer 1.50—1.75—1.95

Buy Them at These Stores

SPENCER'S STORES LTD. — 1420 Douglas St., 1110 Government St.

SKIRT AND SWEATER SROP — 642 Yates St. "Where the Buses Stop"

MAE MEIGHEN CORSET SHOP — 890 Fort St. 3-6214

PEGGY ANN LTD. — 711 Yates St. 5-5323

BERNARD SHAW'S — 1010 Government St. Also Beacon Ave., Sidney

SOBIE SILK SHOP LTD. — 637 Fort St. 4-5642

IT PAYS TO BUY NATIONALLY ADVERTISED PRODUCTS

In Honor of the Bride

Mrs. Kenneth Cronk and Miss Dorothy Cronk entertained at their home at 3544 Quadra Street with a miscellaneous shower to honor bride-elect, **Miss Lilian Henderson.** Little Miss Dena Cronk presented the gifts which were contained in a wishing well decorated in pastels. A corsage of pink carnations was presented to Miss Henderson. Her mother, Mrs. Fred Henderson, received red and white carnations. Other guests were Mrs. W. C. Cronk, Mrs. J. Chapman, Mrs. C. Chapman, Mrs. Gordon Chapman, Mrs. M. Thompson, Mrs. A. Williams, Misses Ellen Chapman, Isabelle Chapman, E. Denham, Jessie Henderson, Gail Cronk and Karen Cronk.

Miss Joan Morris was honored guest at a miscellaneous shower recently when Mrs. M. Wylie and Mrs. T. Moore entertained at the home of the former, 580 Baxter Street. Carnation corsages were presented to the guest of honor and her mother, Mrs. G. S. Morris, and the groom-elect's mother, Mrs. G. Callan. Other guests were Mrs. L. Houssin, Mrs. G. Wagg, Mrs. W. Wylie, Mrs. A. B. Stuart, Mrs. L. Maunder, Mrs. E. Meads, Mrs. J. Locke, Mrs. G. H. Worrall, Misses Lorna Stuart and Wendy Maunder.

A much feted bride-elect, **Miss Helen Sapala,** was honored at a miscellaneous shower given by the groom-elect's aunts, Mrs. Ruth Murray and Mrs. Gladys Roe, at the home of the latter. Corsages were presented to Miss Sapala, to her mother, Mrs. J. Sapala, and her fiance's mother and his grandmothers, Mrs. W. Coutts, Mrs. M. Rawlings and Mrs. M. Beacroft. A pink and white wishing well held the gifts. Other guests included Mrs. I. Holness, Mrs. T. MacDonald, Mrs. L. Kirk, Mrs. M. Rawlings, Mrs. F. Lamont, Mrs. D. Anderson, Mrs. P. McKeachie, Mrs. S. Haslam, Mrs. D. Mottershead, Mrs. E. Roe, Mrs. B. Rawlings, Mrs. C. Sapala, Mrs. E. Heaton, Misses S. Hebden, L. Coutts, P. Neely and B. Hale.

A surprise shower was held for **Miss Joyce Hick** at the home of Mrs. T. Sibbald, 461 Grange Road, by her sisters, Mrs. L. Lovering and Miss Marge Hick. Corsages were presented to the bride-elect, her mother, Mrs. A. H. Hick, and the groom-elect's mother, Mrs. J. Marshall. Guests invited were Mrs. A. Ward, Mrs. W. Ward, Mrs. G. Wooden, Mrs. S. Starkey, Mrs. M. Starkey, Mrs. D. Payne, Mrs. M. Carroll, Mrs. K. Cutler, Mrs. C. Watson and Mrs. J. McWhirter. Gifts were presented in a decorated umbrella.

Miss Barbara Floyd entertained at a miscellaneous shower to honor **Mrs. James Floyd,** the former Miss Gladys Landry, whose marriage took place recently. Upon arrival the honor guest was presented with a corsage of cream rosebuds. Mrs. T. S. Floyd, mother of the groom, wore a corsage of pink rosebuds. Tea was served from a lace-covered table, centred with a low bowl of yellow gladioli tips and heather. Invited guests were Mrs. J. I. Angus, Mrs. B. McMaster, Mrs. N. Higgins, Mrs. F. A. Sparks, Mrs. J. Olson, Mrs. A. Wright, Mrs. E. Parker, Mrs. R. H. Best, Mrs. L. Heath, Mrs. C. Richards, Mrs. G. Malenfant, Mrs. V. Townsend, Mrs. M. Reynolds, Mrs. W. Nevison, Mrs. H. Youson, Mrs. F. Hillborne, Mrs. L. Mannix, Mrs. J. Jones, Mrs. B. Granger and Miss Judy Floyd.

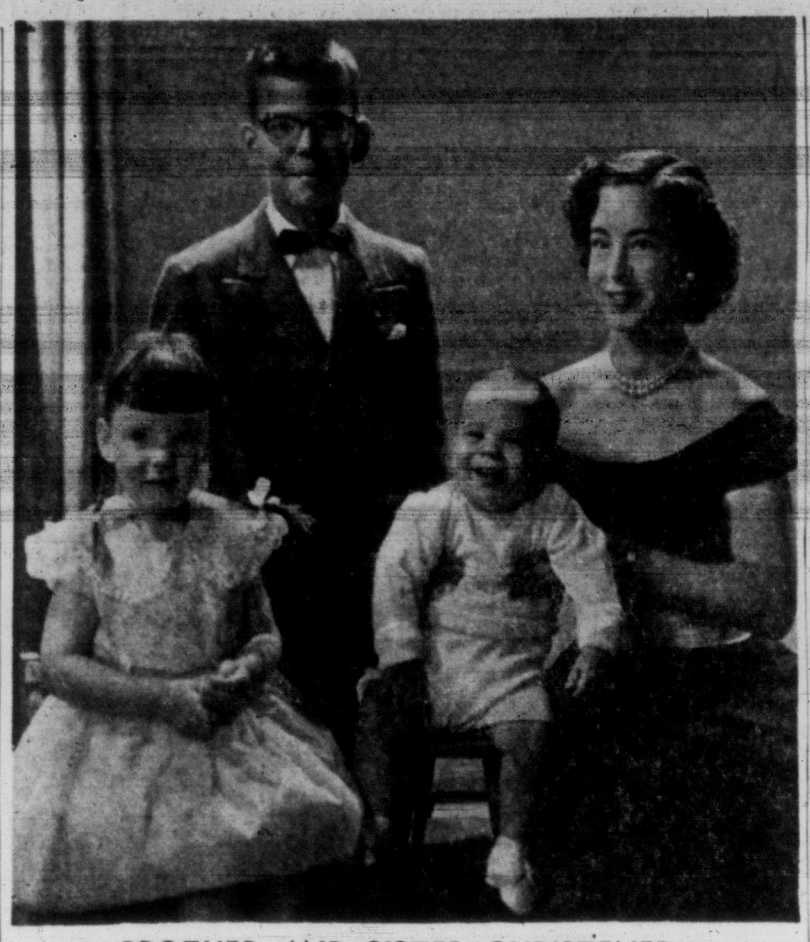

BROTHER AND SISTER CHRISTENED

In St. Helen's Anglican Church in Vancouver, where their father and older brother, Hugh, were both christened, the two younger children of Mr. and Mrs. Hugh A. Lyttleton, 2840 Beach Drive, were named Rosemary Ruth and Thomas Higgins. Their godparents are Mr. and Mrs. Robert Tweedie of Whonnock, B.C., and Mr. and Mrs. John Armstrong of Vancouver. Rev. Thomas E. Harris officiated. In the family picture above, are Rosemary Ruth, four years, 10-year-old Hugh Jr., baby Thomas, one year, and Mrs. Lyttleton. The children's grandparents are Mr. and Mrs. O. McE. Higgins and Mr. and Mrs. Thomas Lyttleton, all of Vancouver.—(Photo by R. H. Marlow)

Mr. Percy George and Mrs. Garnet Coulter

Former Victoria Mayor Greets Visiting Winnipeg Clubwoman

Re-united friends, former Victoria Mayor Percy George and Mrs. Garnet Coulter, Winnipeg, reviewed "old times," Tuesday afternoon, at a reception for Mrs. Coulter and her husband, at the home of Mr. and Mrs. W. J. Shepherd, 1242 Judge Place.

The two met when Mrs. Coulter was executive director to the Canadian Federation of Mayors and Municipalities and Mr. George's duties as mayor of Victoria took him east to federation conventions.

A dynamic and attractive grandmother, Mrs. Coulter is in Victoria to attend the western convention of the Investors Syndicate of Canada in the Empress Hotel.

Her husband, a Winnipeg lawyer and former mayor of that city, came with her, combining the convention trip with their holiday.

In answer to the obvious question, Mrs. Coulter replied: "Yes, I did meet my husband when I was with the Federation of Mayors and Municipalities," and she laughingly recalled their return to Winnipeg after a quiet marriage.

"We were unexpectedly greeted by a brass band and an open carriage waiting to parade through the city."

Always active in service work, Mrs. Coulter is president of the Central Volunteer Bureau of Winnipeg, and is associated with the Society for Crippled Children and Adults of Manitoba.

Her work as honorary secretary to the Manitoba Flood Relief Fund led her to work in the same capacity with the 1953 European Flood Relief Fund.

After leaving Victoria today, the Coulters will visit friends in Vancouver, before leaving on their return trip to Winnipeg.

DISTINCTIVE BAG

WATFORD, Eng. (CP) — Hertfordshire county council plans to provide its women "home help aides" with distinctive carrier bags, bearing the county crest.

Babies Woollens Wash Softer in ZERO!

No matter how often those precious babies woollens are washed with gentle ZERO Cold Water Soap, they'll always remain soft and bright as new, never shrink or mat. ZERO softens water too! 59c package does 50 washings, 98c package over 100. At your local drug, grocery and wool shops. For Free sample write Dept. 2, ZERO Soap, Victoria, B.C.

Of Personal Interest

Eastern Motor Trip

Dr. and Mrs. J. C. Foote have left for Halifax, N.S., by car, travelling by way of Atlantic City, where Dr. Foote will attend the annual meeting of the American Dental Association. They are being accompanied by Lieut. and Mrs. A. Peter Campbell and daughter. Lieut. Campbell is returning to duty with the RCN at Halifax after spending his furlough with his parents, Dr. and Mrs. H. L. Campbell, 586 Beach Drive. Before returning to Victoria, Dr. and Mrs. Foote will visit relatives in Nova Scotia and Prince Edward Island.

To Vancouver

Mrs. R. S. Stuart Yates and her daughter, Denise, left Tuesday for Vancouver, where Miss Yates will enter her fourth year at University of British Columbia. Mrs. Yates plans to spend some time in Seattle before returning to Victoria later this month.

Wedding Ceremony Held In Groom's Parents' Home

At the home of the groom's parents, Mr. and Mrs. Thomas Sterling Floyd, 1175 Oscar Street, Victoria, was solemnized the wedding of Miss Gladys Landry, Linden Avenue, and Mr. James Sterling Floyd. Padre G. Gillard officiated at the Saturday evening ceremony.

Pink and mauve baskets of assorted fall flowers with a complementing mantel arrangement decorated the room.

The petite, brown-haired bride appeared wearing princess-style dress of champagne-toned embossed silk, with crinoline of chocolate brown. She wore a small, mauve flowered hat, chocolate accessories and a mauve orchid corsage.

Her only attendant, Mrs. A. Gray, wore an oyster-colored dress, similarly styled to the bride's, a small white hat and corsage of American Beauty rosebuds.

A. Gray was best man.

Following the ceremony, the couple cut a two-tier wedding cake which was flanked by white candles, and centred a lace-covered table.

After a honeymoon at Cameron Lake, the newlyweds will make their home up-Island.

Baby Elephants

WIMBLEDON, England (CP)—The pattering of tiny feet has worn out the hall floor of Pelham county secondary school here. Renewal cost is estimated at £400.

ISLAND HALL HOTEL
PARKSVILLE, V.I., B.C. — PHONE 46
Make reservations early for Thanksgiving, the last long weekend before Christmas, at this popular resort hotel. Only 90 miles from Victoria. Centrally located to ferry, bus, train. Comfortable rooms, excellent food, large lounge. Open year round. 10% discount for stay of week or longer.
Mrs. Mary Sutherland, Mrs. Eileen Allwood, Owners-Managers

Women

Elizabeth Forbes — Women's Editor

Reception in Gordon Head Home Honors Young Newlywed Couple

Members of St. Aidan's United Church choir held a reception and shower at the Gordon Head Road home of Mr. and Mrs. Duncan Smith to honor newlyweds Mr. and Mrs. David McMorran. Rooms were decorated with pink streamers and bells. A wedding cake, decorated by Mrs. William Davies, centred the refreshment table.

The young couple were presented with an engraved silver tray and a cream and sugar set, after which Mrs. McMorran, the former Miss Sheila Vincent, received the shower gifts arranged in a basket. Those present were Mr. and Mrs. Wm. Davies, Mr. and Mrs. J. C. Williams, Mr. and Mrs. Wm. Hill, Mr. and Mrs. Ross Sturgeon, Mr. and Mrs. D. L. Gilbert, Mrs. C. Heyward, Mrs. Gilbert Brown, Mrs. P. Boorman, Mrs. E. Burkholder, Mrs. R. Jackson, Mrs. K. Sturgeon, Mrs. J. McCluskey, Misses M. Thorpe, M. Vaughan, Marion Dempster, Barbara Underwood, Carol Heyward, Linda Smith, Loa Kaye Smith, Carolyn Hill, Mr. Charles Ennals, Mr. Ron Smith, Mr. Bill Van Leusden, Mr. Jack Ritz, Mr. Ken Rix and Rev. Ibbs Avery.

Of Personal Interest

Home From England

Mr. and Mrs. C. H. Rutherford, 1227 Beach Drive, returned Monday after a four-month visit to England. They crossed on the Empress of Scotland.

Alumnae Meeting

Members of the Queen Margaret's School for Girls alumnae are extending an invitation to all former students of the school to meet Friday evening at 8 p.m., in the home of Mrs. Sylvia Genge, 1900 Woodley Road.

Enters UBC

Mr. Peter Dawe has left for Vancouver, where he will enter third year arts at University of British Columbia.

Trailways New Express Buses
Connect with T.C.A. and C.P.R.

From SEATTLE	One Way	Return
Portland	$3.50	$6.35
San Francisco	16.10	26.90
Los Angeles	20.65	36.05
San Diego	22.45	39.10
Dallas	41.60	74.90
Chicago	43.00	76.35
New York	58.25	99.05

Trailways Express, Hostess Service, Meals, Washroom, Facilities
Ride on Double Deck Buses
Lower fares Family Plan. One way bus fare is the round trip fare for wife, husband pays round trip fare. Example. To San Francisco wife pays $16.10 for round trip, husband $26.90. Total for 2 only $43.00.
Western Canada Travel Service
602 Courtney Street—E-4112
Up from T.C.A. at Government

Bird Brain

LONDON (CP) — Zoo officials' hopes that three eggs laid by Jenny, a South African crane, would be hatched have been dashed by her husband, Joey. The feather - brained fellow speared the eggs with his beak.

Bringing Up Baby

HINTS COLLECTED BY Mrs Dan Gerber (MOTHER OF 5)

The play pen is a wonderful invention, especially when it's used as a happy haven for baby. Try not to use it as a punishment, but a promise of fun to come. Rotate toys from day to day so your little one will come to learn that there are surprises in store for him. In the joy of discovery he'll probably play happily for longer periods—won't mind returning to that little world of his very own.

* * *

Has baby discovered the golden delight of those sunny Gerber Strained Egg Yolks? Creamy, custard-like in texture, they have a fresh-egg flavor that's bound to captivate an appetite. So good for baby because they're rich in vitamin A and iron.

* * *

Safety first dept. Keep that safety strap on baby's bath table fastened whenever you diaper baby. Leaves both your hands free—provides insurance against a possible tumble.

* * *

Bright idea division. Clever, column reading mother suggests these sensible brainstorms:

1. If baby is beyond the formula stage, try using one of his bottles to measure liquids. Ounce markings insure accuracy.
2. Borrow baby's "outgrown" nursery tongs to remove baked potatoes from oven; to turn over bacon or sausages.

* * *

Pure pleasure is the natural reaction to Gerber Strained Bananas. Made of fully-ripe fruit—specially processed to preserve the true banana flavor and color—delicious "as is" or when used as topping on baby's cereal.

* * *

Delicious eating for baby too, in the shape of a delightful vegetable dish: Gerber Strained Garden Vegetables. The Garden Vegetables happily combine peas, carrots and spinach for a delightful taste surprise . . . are notable for high vitamin-A value and iron. Gerber Baby Foods, Niagara Falls, Canada.

NEW ANTISEPTIC DEODORANT safely stops perspiration 1 to 3 days

Clinical tests prove that **ARRID, now with Perstop*,** is *1½ times as effective* as other leading deodorants. Arrid's antiseptic protection keeps underarms dry and odourless.

1. Safely stops perspiration and odour.
2. Will not irritate normal skin.
3. Protects clothes from stains and clinging odours.
4. Soft, gentle vanishing cream. Never dries out.
5. Easy to use! Rub Arrid in, *rub perspiration and odour out.*

More Canadians use Arrid than any other deodorant. 53¢

*Perstop, Carter Products N.S. Inc's trademark for antiseptic deodorant ingredients.

DON'T BE HALF-SAFE USE ARRID—TO BE SURE!

paradise

the wonderful shoe that combines fashion with perfectionist fit

21.95

As seen in leading fashion magazines . . . the shoe that gives you a smart costume complement. From our round-the-clock collection of new, now-through-Fall styles.

KAHLUA SUEDE BLACK SUEDE BLUE CALF
BLACK CALF TOWN BROWN CALF

Munday's
1203 DOUGLAS STREET

AT 2.50 THE BEST BRA VALUE IN CANADA!

PLAYTEX* HIGH STYLE

The luxury bra with the custom feel . . . now at fine stores everywhere for just $2.50! Fashion-contoured Y-line front gives firm, important control . . . lifts and curves you to the raised, rounded look. Power-stretch elastic sets low across the back . . . stays low without hitching or binding. *Feel* the thrill of nature-perfect fit. *Love* the beauty of rich embroidered cotton and nylon. *See* it wash quick and dazzling every time. Surely the best buy in Canada! In pure white, sizes 32A to 40C.

NOW 2.50

*Reg. T. M.

Copyright Canada 1955. Styled in New York and Made in Canada by Playtex Ltd. . . . PLAYTEX PARK . . . Arnprior, Ontario.

B.C.-Wide Pay Scale for Teachers Gets Backing at Trustee Parley

CRANBROOK, B.C. (CP)—School trustees in B.C. have been given mandate to develop a provincial salary scale for teachers, with zonal adjustments to take care of variations in living costs and conditions.

The decision on salary scales was one of the most important taken Tuesday at the 52nd annual meeting of the B.C. School Trustees Association.

Discussing the salary scales, W. H. Golby of Victoria told the convention that "we've got to take the cotton wool out of our mouths and talk common sense." He added that school boards need a "fair shake" in fixing salary schedules.

"It's time to end the pussy-footing around," he said.

Officials explained a provincial scale is sought to prevent one school board being "played against another" in annual negotiations with teachers.

The convention gave similarly solid backing to continued study of merit rating for teachers. The objective is to find a means of paying top teachers above-scale salaries as a means of advancing them in the profession. Another goal is to make teaching more attractive to students selecting careers.

The door to full certification and pay for teachers trained outside of British Columbia also was opened.

The 500 delegates endorsed a resolution submitted by the Vancouver Island branch urging the department of education to allow full credit for approved teaching experience in schools outside B.C. upon completion of permanent certification.

The resolution stressed that loss of credit for teaching experience outside of B.C. deters many competent teachers from accepting teaching positions here, and that full certification will have the effect of reducing current teacher shortage.

Defeated was an Okanagan branch resolution asking the B.C. government not to make any changes in the Public Schools Act that would take away the right of school boards to arbitrate individual teacher's salaries.

A resolution designed to "wake up" married women and other persons returning to the teaching profession after absences of many years passed unanimously.

Effect of the resolution will be to request the provincial council of public instruction to impose conditions on certificates of all persons who do not teach in the public schools for five consecutive years or more to force such teachers to take summer courses.

Shortened High School Course Graduates 40 Here Each Year

A proposed education department plan to end formal schooling at Grade 10 level for some students has been pioneered in Victoria.

Assistant deputy minister of education, Dr. J. F. K. English told a convention of B.C. School Trustees at Cranbrook Tuesday that a new short-term course for special students may be introduced across the province.

"The student who seems to gain nothing from the regular high school curriculum" . . . could be kept in school and fitted for vocations of less demanding natures," the educator pointed out.

The system has been employed here for several years, senior municipal inspector John Gough said today.

40 GRADUATE

"We have had a terminal course, ending at Grade 9 for children in that bracket."

He added about 40 youngsters graduate from these classes each year.

"It is assumed they have accomplished all they could. We are on the verge of doing more and are pleased at the department's interest.

"I have no knowledge of what the department is planning in that regard."

Association president L. Wood told the 500-delegate meeting that keeping this type of student in school might actually be damaging to him.

The shortened course, as offered in Victoria, would give a greater variety of subjects to attract interest and attention of the "unwilling or inept" student who gains little from the regular curriculum but is not lacking in intelligence.

$2-an-Hour Rate For Mechanics

Automotive Workers' Union local 151 and 10 major Victoria auto shops have agreed on a $2 an hour journeyman mechanics' rate as a main item in settlement reached following an 11-day strike.

The increase, on a two-year contract, represents 21½ cets a hour boost. Proportionate increase will go to other shop workers.

Contract has yet to be signed by the parties, who are still ironing out details of the agreement.

HERE'S SCOREBOARD FOR ELECTION RETURNS

Use this table to follow the elections tonight. Names are given of 199 candidates in B.C.'s general provincial election. There are 52 seats at stake. Names of members who held seats in last Legislature are set in boldface type. Contractions used for other parties are: (Ind)—Independent; (LPP)—Labor-Progressive (Communist) Party.

CONSTITUENCY	SOCIAL CREDIT	CCF	LIBERALS	PROG.-CONS.	OTHERS
Alberni	W. J. Carr	**John J. Squire**	N. Leslie McKinnon		
Atlin	W. J. Asselstine	**Frank Calder**	Douglas Frizzell		
Burnaby	Ken Hoffman W. P. Philps	Gordon Dowding **E. E. Winch**	Emmett Cafferky James Edwards	George Drysdale Malcolm Green	
Cariboo	**Ralph Chetwynd**	Jim Lehman	Felix Krohnke		
Chilliwack	**W. K. Kiernan**	M. V. Kournossoff	Henry Goossen	Doug Taylor	
Columbia	**R. O. Newton**	Chris Madson	Samuel Thompson		
Comox	Dan Campbell	Cyril Newman	R. G. McPhee		
Cowichan-Newcastle	Charles W. Parker	**Robert Strachan**	Robert Harvey		
Cranbook	R. E. Sang	**Leo Nimsick**	Vincent Downey		
Delta	**Thomas J. Irwin** George Massey	Walter Johnson James Rhodes	Victoria McPherson William Wilson		Mrs. Evelyn Burnell (LPP) Frank Gaspar (LPP)
Dewdney	**Lyle Wicks**	N. S. Grewall	Michael Butler		
Esquimalt	**H. J. Bruch**	Elvan Walters	George Whittaker	Brock Chisholm	
Fernie	Frank Butala		K. N. Stewart		**Tom Uphill (Labor)**
Fort George	**Ray Williston**	Wally Kienzle	F. S. Perry		
Grand Forks-Greenwood	Craig Dawson	Mrs. R. W. Haggen	Jack Jones		
Kamloops	**P. A. Gagliardi**	Victor Mauro	T. P. Wilson		
Kaslo-Slocan	Michael Moran	**Randolph Harding**	F. H. Abbey		
Lillooet	**Don Robinson**	Austin Greenway	James Smith		
Mackenzie	Robert Muir	**Tony Gargrave**	Jules Mainil	David Moon	
Nanaimo-Islands	Earle Westwood	Rod Glen	Pete Maffeo		Ed Brewster (Ind)
Nelson-Creston	**Wesley D. Black**	Boyd C. Affleck	E. W. White		Thos. E. Mountford (LPP)
New Westminster	Stanley D. Kermeen	**Rae Eddie**	J. Stewart Alsbury		Lewis Sangster (Ind)
North Okanagan	**Hugh Shantz**	William A. Monk	John A. Davis		Nick Klim (LPP)
North Vancouver	Mel Bryan Newton Steacy	George Collis John Beltz	Alex MacQuarrie Frank Millerd	Deane Finlayson	Charles Caron (LPP) Gly Thomas (LPP) **George Tomlinson (Ind)** Stan Wilcox (Ind)
Oak Bay	Ken Oliver	Pat Thomas	**P. A. Gibbs**	Justin Harbord	
Omineca	**Cyril Shelford**	George McInnes	Joe Leslie		
Peace River North	H. E. Roche	Mrs. Vera Loucks	John Baker		Mrs. Margaret Murray (Ind)
Peace River South	Stanley Carnell	Roald Dahlen	Hal Burton		
Prince Rupert	W. H. Murray	George E. Hills	**A. B. Brown**		
Revelstoke	A. W. Lundell	George Hobbs	**Fred Delacherois**		
Rossland-Trail	**R. E. Sommers**	Sam Muirhead	W. T. Wadlie	Tom McRae	
Saanich	**John D. T. Tisdalle**	Frank Snowsell	Hugh Ramsay	Hugh Henderson	
Salmon Arm	**J. Allan Reid**	W. J. Thompson	Mrs. G. Abbing de Vries	Dennis Williams	
Similkameen	**Frank Richter**	Steve Metham	Frank Laird	**Doug Southworth**	
Skeena	Hugh Shirreff	**Frank Howard**	Wilbur Hullman		
South Okanagan	**W. A. C. Bennett**	W. Ratzlass	C. R. Bull	Bryan Weddel	
Vancouver Burrard	**Eric Martin** **Bert Price**	Pat Burns Alex Macdonald	Mrs. J. T. McCay Perry Millar	Wilfred Caine James A. Macaulay	Bert Whyte (LPP) Harry Weinstein (LPP) Wilmer G. Todd (Ind)
Vancouver Centre	**Alex Matthew** **Les Peterson**	Wm. Giesbrecht Paddy Neale	Ralph Goodman James Macdonald	Del Black	Jack Gillett (LPP) Nigel Morgan (LPP)
Vancouver East	Mrs. Evelyn Fingarson Fred Sharp	Harold Pharyet **Arthur Turner**	John L. McCabe Patrick O'Donohue	Lorne Aggett Sidney Beyer	
Vancouver Point Grey	**Tom Bate** **R. W. Bonner** Mrs. Buda Brown	Norman Hill Mrs. Grace MacInnis Bill Pearce	Ted Burnett Alex Fisher **Arthur Laing**	Reg Atherton E. W. Bowering Mrs. Emma Tinsman	Ernest F. Allistone (Ind) Harold Griffin (LPP)
Victoria	**Mrs. Lydia Arsens** **W. N. Chant** Don Smith	Bill Caird Mrs. Mae Campbell Neil Hindle	Geoffrey Edgelow **George Gregory** Forrest L. Shaw	Monty Tyrwhitt-Drake	Mrs. Myrtle Bergren (LPP) Mrs. Doris Blakey (LPP) Ernest Knott (LPP)
Yale	**Irving Corbett**	Joe Madden	Mrs. Olga McLean	Kenneth Moyes	

Store Hours: 9 a.m. to 5.30 p.m.
Phone 4-1111

McM&M

SALE!

Everyday items priced to clear!

Cameo Teapots
Attractive English patterns
6-cup size.
Reg. 2.95. Sale, each 2.00

Brown Betty Teapots
5-cup. Special, each 75¢
8-cup. Special, each 95¢

ENGLISH DINNERWARE
Myott's quality semi-porcelain—ideal for regular use. Add dignity to your table on any occasion.

40-Pc. OLDE CHELSEA PATTERN
Service for 6 in three attractive colors.
Regular 17.95. Sale, set 10.75

20-Pc. BREAKFAST SET
"White and gold", traditional beauty at low cost with this set for 4. Regular 6.35. Sale, set 4.29

6" Tea Plate, reg. 25c, each. Special, each 17¢
6" Tea Plate, reg. 40c each. Special, each 25¢
8" Breakfast Plate, reg. 35c each. Special, each 35¢
Cups and Saucers, reg. 55. Special 35¢
Cream and Covered Sugars, reg. 2.50 pr. Special, pair 1.65
Cereal Dishes, reg. 40c each. Special, each 25¢
10" Platter, reg. 1.20 each. Special, each 79¢
12" Platter, reg. 1.90 each. Special, each 1.19
Open Vegetable, reg. 75c each. Special, each 49¢

PYREX SALE!

Discontinued lines—Two-year oven breakage guarantee—Stock up on Pyrex now at these low prices—for your own home, for shower or wedding gifts.

1½-qt. Covered Saucepan—with built-in pouring spout. Regular 3.60. Special, each 2.39

11" Salad Bowls—ideal for general use. Regular 45c. Special, each 19¢

Covered Casseroles—Cook and serve. Regular 1.19 each. Special, each 79¢

20-piece Pyrex Breakfast Set—Smart and with amazing strength. 4 cereals, 4 plates, 4 side-plates, 4 cups and saucers. Regular 7.95. Special, each 4.95

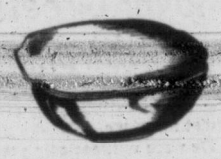

Breakfast plates. Each 44¢

Covered Casserole—Bake and serve, saves foil. Regular 2.75. Special, each 1.83

China Department, Main Floor

● Use Mc & Mc Revolving Budget Account

McLennan, McFeely & Prior Ltd.
1400 GOVERNMENT ST. Phone 4-1111

No Baking!
No Cooking!

The secret is Carnation no other form of milk will do!

"NO-BAKE" ORANGE PIE

1 package orange Jell-O
¼ cup sugar
1 cup hot orange juice
1 cup *undiluted* Carnation Evaporated Milk
2 tablespoons lemon juice
9-inch Christie's Honey Graham wafer shell*

Dissolve orange Jell-O and sugar in *hot* orange juice. Cool until thickened and syrupy (20-25 minutes). Chill Carnation in refrigerator tray until soft crystals form through milk (15-20 minutes).

Whip until stiff (about 1 minute); add lemon juice. Continue whipping until *very* stiff (2 minutes longer). Fold the *whipped* Carnation into chilled orange Jell-O. Spoon into shell. Chill pie 2 hrs., or until firm.

*GRAHAM WAFER SHELL: Mix 1½ cups crushed Christie's Honey Graham Wafers with 2 tablespoons sugar and ¼ cup melted butter. Line sides and bottom of 9-inch pie plate.

606

NEW IDEA!

A MIX TO MAKE SALAD DRESSING

It's here, at your grocer's, today! A famous Hollywood chef's secret blend of fresh herbs and rare spices, Good Seasons Salad Dressing Mix comes in an envelope. All you do is add vinegar, water, salad oil—and shake. In seconds you have fresh, chef style salad dressing!

Special 4-piece Kit Illustrated below, the Good Seasons kit contains streamlined self-measuring bottle, two different Good Seasons Salad Dressing Mixes and salad recipe booklet. Now at your favorite food store for only 49¢.

Fresher than ready-made, faster than home-made, Good Seasons comes in three flavors—Old Fashion French, Bleu Cheese, Old Fashion Garlic. Each makes 8 full ounces of the best salad dressing you ever tasted. In individual envelopes—any two for 39¢.

good seasons
SALAD DRESSING MIX

ANOTHER FINE PRODUCT OF GENERAL FOODS, LIMITED

my side of the story

A Continuing Series
By THE DUCHESS OF WINDSOR

In the spring of 1945, with the war in Europe and David's term as Governor drawing to their close, he concluded, not without regret, that he could no longer fulfill any useful purpose by remaining in Nassau. He tendered his resignation.

As we prepared for our departure we were touched by the marks of affection shown to us by individuals and organizations throughout the Colony. We were astonished and stirred by the genuine regret with which our imminent departure was viewed.

There could be no question that David had done a good job. Later Arthur Creech Jones, Secretary of State for the Colonies in the Lamor Government, described David's administration as the best the Bahamas had had in recent times. Be that as it may, our lives in Nassau had been happy and imbued with a sense of purpose that we were sorry to lose.

Because the war in the Pacific was still going on, transportation back to Europe could not be arranged that summer. It was September, 1945, before we were able to return to Paris.

Except here and there on the outskirts, that most beautiful of cities had emerged unscathed from the ravages of war.

We were fortunate; our house on Boulevard Suchet was untouched. But as we had not taken up the option to buy that had been made a part of the lease agreement it had passed into other hands. We had until April to move out our possessions, and then we went to the Ritz.

PERMIT TO RETURN

Southern France was still under the control of the United States Army; it was not until December that we obtained permission from the military authorities to return to La Croe.

Here we had not been quite so lucky. The Italians, who had occupied the property, had respected the house to the extent of quartering their troops in the garage. Later, the Germans had put radar on the roof and built several concrete pillboxes on the shore.

When we arrived a gang of German prisoners was gingerly removing land mines from the property; we counted 24 on the front lawn alone.

On taking stock, we were relieved to find that only the curtains, several oil paintings, and a few odds and ends had been taken.

Though David and I were impatient to reoccupy the house, it was not until spring that conditions were settled enough for us to be permitted to remain.

OLD ORDER CHANGED

We spent a busy summer putting the house back in order. But the Cote d'Azur no longer seemed the same. Only a few of our friends came straggling back during the postwar years; the old familiar estates and villas seemed to be passing into unfamiliar hands; a new type of tourist was swarming in.

Finally, in 1949, at David's insistence, I reluctantly parted with La Croe; but even now, sometimes in summer, I miss that delightful place.

But ever since our return from Nassau I had kept an eye out for a small place in the country within reasonable reach of Paris, where we could spend the weekends. By happy chance I found an old mill with a great deal of charm near the village of Gif-sur-Yvette, only 45 minutes' drive from Paris.

It was called the Moulin de la Tuilerie; a French painter friend, Etienne Drian, had made it habitable but had preserved its ancient atmosphere intact.

300 YEARS OLD

Part of the structure went back to the seventeenth century. Closely grouped around the Moulin itself were a barn, a stable, and several small outbuildings; past them rushes the swift waters of the Mernataise, which in earlier times turned the great wooden mill-wheel and which now fills the air with lovely, soothing sounds.

When I showed the mill to David he fell in love with it. While my mind was turning to the formidable problem of what would be involved in remodelling these ancient buildings with their massive, hand-hewn beams and stone walls two feet thick, David was already joyfully marking out with his eye where the herbaceous borders and the perennials would go; and across the stream, at the foot of a rocky outcropping, he had already begun to visualize a rock garden like the one he had created at the Fort.

First we took a lease; then, as the spell of the place grew on us, we finally succeeded in inducing M. Drian to sell the property to us. So at last we have land and a house of our own in a countryside we have come to love.

Now of an afternoon as I sit on the terrace, watching David as he moves from plant to plant with his Alsatian gardener, I often think of how well he has succeeded in making a new life for both of us—not quite the kind of life we had looked forward to back at Wasserleonburg, but still one that is good.

While David always made light of the problem of readjusting himself, I realize that it must have been hard at times. For he had been trained as few men have ever been for service to the State; to find himself cut off in the prime of life from all chance of using this knowledge and exercising his undoubted gifts must have left him with a haunting sense of waste.

In the years immediately following the war, David made several trips to London. He led me to believe that these visits were motivated mainly by a desire to see his mother and his brother, to attend to business affairs and renew old friendships. But it gradually became apparent that there was more to these trips than this.

In a delicate way he was reminding the Government and his brother of his availability and desire for further service. But these hints fell on barren ground.

Concluding Installment Friday.

(Copyright 1956. World copyright including all rights under the Universal, International, and Pan American Copyright Conventions reserved. Reproduction in part or in full in all languages prohibited.)

McCarthy Sidelined

SAULT STE. MARIE, Mich. (CP)—Detroit Red Wings said Tuesday they have lost the services of rookie left-winger Tom McCarthy for at least one month.

The National Hockey League Club announced that McCarthy has undergone an appendectomy.

'CONSCIENCE' OF BRITONS UPS REVENUE

LONDON (CP) — Britain's exchequer appears headed for a good "conscience money" year.

The treasury department recently acknowledged through daily newspapers the receipt of £640 ($1,790) sent in by an anonymous taxpayer with a troubled conscience. The total sum of such returns last year was only £895.

Unlike the treasury, the inland revenue department does not publish such remittances. It has, however, a collection of signatures from letters accompanying the returns. They include: "Now a Christian" and "A hell not worth repeating."

New Command Post For Brig Menard

VALCARTIER, Que. (CP)—Brig. Dollard Menard, wartime commander of Les Fusiliers Mont Royal, Tuesday took over command of the Canadian Army 3rd Infantry Brigade succeeding Brig. J. V. Allard who becomes commander of the east sector of the Quebec military district.

Atom Research Centre For Philippines

MANILA (Reuters) — Construction of a $20,000,000 Asian atomic research centre in the Philippines under the atoms-for-peace program will start early next year, according to Horace H. Smith, new deputy chief of the United States embassy here.

famous for half a century
Rainier
BEER
AT YOUR VENDORS

This advertisement is not published or displayed by the Liquor Control Board or by the Government of British Columbia.

DOWNTOWN
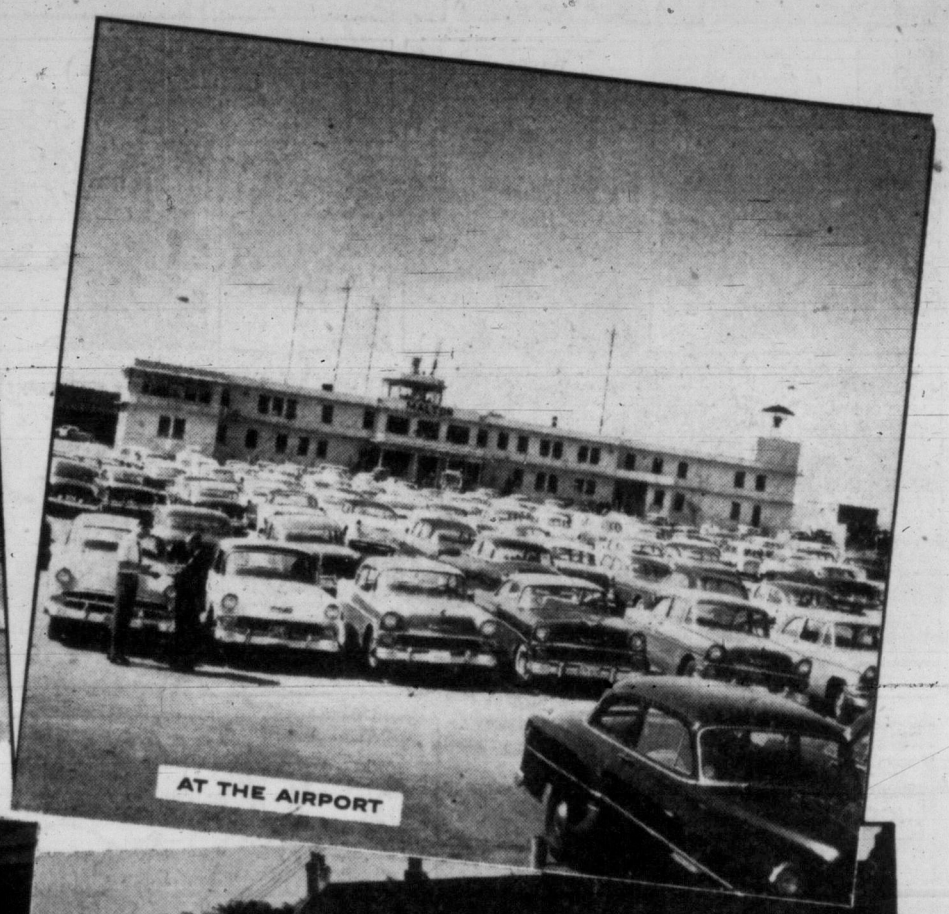
AT THE AIRPORT

AT THE SHOPPING CENTRE

WHEREVER YOU PARK

PROVING GROUNDS OF CHEVROLET POPULARITY

East, West . . . across the land, wherever cars are parked, on every street and highway, you see more Chevrolets than any other car — because far more people drive Chevrolet than any other car! And the preference for Chevrolet is growing ever greater. Because more and more people are discovering . . .

There's No Value like Chevrolet Value!

A GENERAL MOTORS VALUE
C-29569

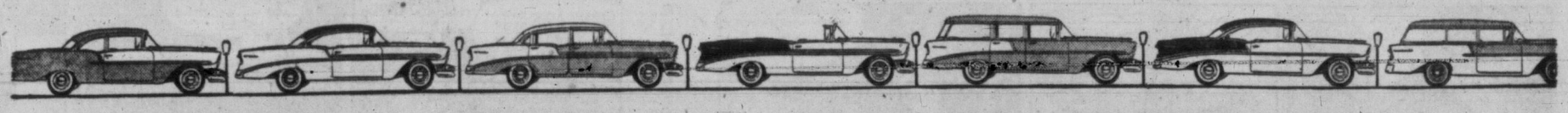

MORRISON CHEVROLET-OLDSMOBILE LTD.
YATES STREET at QUADRA
3-1106

Common Constipation

Maybe you aren't getting at the cause of your constipation. Good-tasting Kellogg's All-Bran has helped millions remedy a common cause of constipation: lack of good food bulk in the diet. Laxatives that contain no bulk cannot get at the cause of this condition. All-Bran, made of whole wheat grain, provides all the bulk (gentle roughage) you need daily for regularity. Kellogg's—the original, ready-to-eat bran cereal. Enjoy comfortable, natural regularity within 10 days or return the empty carton and get twice what you paid.

Best liked by millions
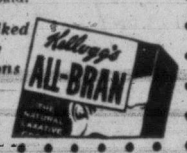

FEANUTS

SMITH FAMILY

SCAMP

DICK TRACY

NANCY

BUZ SAWYER

DOTTY

MARK TRAIL

ALLEY OOP

LONG SAM

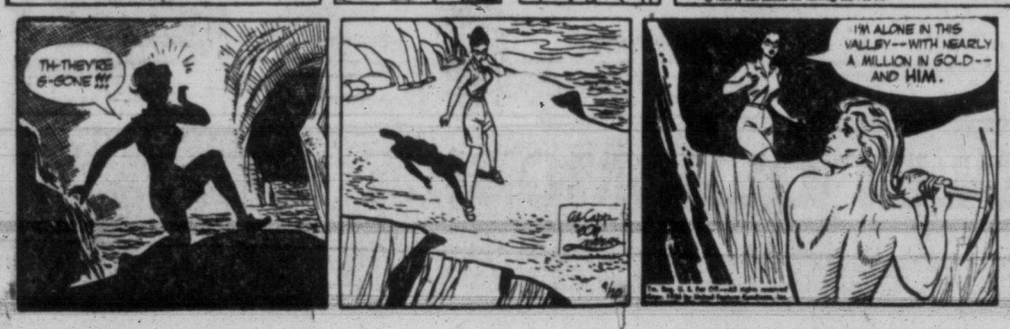

ACROSS
1 Midwest state
8 New —— state
9 Southern state (ab.)
12 —— chowder
13 Masculine appellation
14 Guided
15 Canadian island
17 Small child
18 City in Massachusetts
19 Antepasse
21 Branches
23 Household god
24 Seed container
27 Undersized one
28 Preposition
32 Wards off
34 Frightened
36 Edit
37 Chess piece
38 Nautical mile
39 Egypt's Port ——
41 Diminutive suffixes
42 Number
44 Mix
46 Prayers
49 Night (prefix)
53 Also
54 Final troops
56 Weight measure
57 Group of three
58 Woody plant
59 Hypothetical forces
60 Cavity
61 Places

DOWN
1 Chills
2 Spanish jar
3 Room part
4 Moslem leader
5 Sweet potato
6 Hydrocarbon
7 Unusual
8 Genuflect
9 Take turns
10 Shakespearean king
11 Augments
16 Stings
20 Dens
22 Ponders
24 Yellowstone National ——
25 Kiln
26 Religious rites
28 Unspoken
30 Tip
31 Poems
33 Ceremonies
35 Wilting
40 Attack
43 —— Dakota
45 Puts to flight
46 German king
47 Cross
48 Fiddling Roman emperor
50 Worry
51 Allowance for waste
52 Roman date
55 Sturgeon eggs

Answer to Previous Puzzle

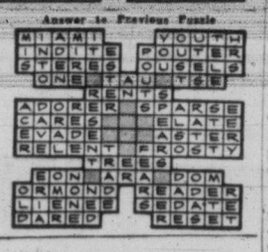

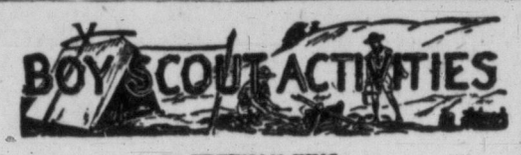

By FREEMAN KING

Tillicum Group: At the "going-up" ceremony at St. Martin's-in-the-Fields church hall Monday, with both packs and the troop in attendance, David Worth, Gerry Bowells, Glen Hunt, Jim Crowe and Vernon Goward all of A Pack moved up into the troop. From B Pack, Paddy Graham and Murray Smith also went up.

The seven reaffirmed their promise and were turned over to Scouter Bob Webb by Akelas Jean Johaneson and Frances Harvey. This will bring the troop up to a full unit with many new Cubs overflowing the pack.

After the ceremony the group saw a showing of the eighth world jamboree film, taken at Niagara-on-the-Lake last summer.

Salvation Army Pack: Invested as Wolf Cubs Monday night were Roger Halshide, Harry Bear, John Hendway and Victor Sinenoi. Mike Spooner received his swimmer's badge. District Cubmaster Harry Ward assisted in the investiture.

* * *

Chinese Pack: First star games were run off at the week's meeting and an observation stunt carried out.

* * *

With October and campfires in the woods starting again, fire prevention should be especially regarded. Scouts can do a great deal by making sure their meeting places are not cluttered up with rubbish, the ground left tidy, and the heating system cleaned up.

All Scouts should know the fire alarm number and how to turn in an alarm. They should also remember that no fire ever started out as a big one and that little fires, dealt with immediately, never get to be big fires.

Ex-Liverpool Manager Quits Game

LONDON (CP)—Don Welsh, former England player who resigned as manager of the Liverpool football club last May, says he is finished with soccer.

The husky inside-left, who captained Charlton to the Football Association Challenge Cup in 1947 next month takes over the management of a residential hotel at Bovey Tracey, near Torquay, Devon.

"I am finished with football until the running of the game is left to footballers," says the fiery soccer star, a long-time opponent of interference from club directors with little knowledge of the game.

"And I can never see that happening."

HE GIVES AWAY GRAND PRIZES

Andy sends a complete, 15-volume set of **Compton's Pictured Encyclopedia** to David Schoon, aged 13, Luverne, Minnesota, for his question:

How Did They Measure the Speed of Light?

Galileo, the great star-gazer, suspected that it took time for light to travel over distances. He tried to prove this by clocking signals flashed between two hilltops. He could detect no time between the sending and the receiving of the signals. So he decided that light travelled instantaneously, that light from the sun and stars reached the earth the instant it set out. Not for over 70 years did anyone prove the great astronomer wrong.

The four moons of Jupiter that Galileo had discovered were watched and clocked. It was known to a moment when they could be seen crossing the face of the giant planet. Sometimes the earth is on the same side of the sun as Jupiter. Six months later the two planets are on opposite sides of the sun. The Danish astronomer, Roemer, showed that the moons seemed to be 22 minutes late when Earth and Jupiter were on opposite sides of the sun. This meant that the image, carried by light, took time to cross the distance across the earth's orbit.

About 100 years ago, two French scientists discovered a way to measure the speed of light on earth. A strong beam was clocked as it travelled to a distant mirror and returned through a jagged, revolving wheel. Later the wheel was replaced by a revolving mirror. These experiments showed that a beam of light travels between 100,000 and 200,000 miles a second.

Naturally a more accurate estimate than this was needed. Albert A. Michelson of Mt. Wilson Observatory gave 50 years of his life to the difficult job of clocking the fastest traveller known. Michelson clocked the speed of light between Mt. Wilson and the top of Mt. Antonio, 23 miles away. He used a powerful arc light and focused it on a distant mirror. The returning beam struck an eight-sided mirror.

The mirror was set spinning around to split up the returning beam and focus a thread of light into a telescope. The trick was to make the mirror revolve at exactly the right speed. It must catch the light returning from its 45-mile trip at the right split second. To do this, the mirror had to revolve at 30,000 times a second. This rotation was used to compute the time it took light to travel a certain distance. It was found to be about 186,000 miles a second.

The experiment did not fully satisfy Michelson. Air slows up the speed of light and he planned to clock the fast traveler in a vacuum. He designed a mile long tube, three feet wide, to do the job. But he did not live to finish his work. This was completed by others in 1934.

The long tube was built and air taken out until it was a near vacuum. Mirrors were used to focus the light back and forth from a powerful beam. This careful experiment clocked the speedy traveler at 299,774 kilometres a second. It proved that light travels across the vacuum of empty space at 186,280 miles a second. The light from the sun and the stars travels at this speed on its way to us across the vast reaches of empty space. Light from the sun reaches us in just over eight minutes. Light from the stars travels six millions of miles every year as it rushes on its way to twinkle in our night skies. It can whizz around the equator seven and a half times in a single second.

* * *

Andy sends a **Hammond Nature Atlas of America** to Marcia Lynn Gillespie, age eight, of Avalon, Texas, for her question:

How does a snake shed his skin?

It is very hard work for a snake to shed his skin. The old coat dries and becomes hard as the new one grows underneath. Mr. Snake has a few tight-fitting, uncomfortable days.

He usually crawls painfully towards a sharp stone or rough tree trunk. The changing operation begins when he rubs his mouth and nose against the hard object. This loosens the dry old skin around his head. It comes away, leaving a hole. Mr. Snake has to crawl out of this hole head first, leaving his old skin behind him.

The job is hard because he has no hands to help him change clothes, no feet to kick himself free. He often helps himself by wriggling and writhing through rough grass, sand and stones. It may be several hours before the job is done. When free at last, he goes off happily in his new bright, clean coat. The job, he thinks, was well worth the trouble.

BOARDING HOUSE

OUT OUR WAY

AROUND HOME

PENNY

DR. GUY BENNETT

French Marshal Juin Bids Troops Goodbye

PARIS (Reuters)—Marshal Alphonse Juin, allied commander in Central Europe, left Tuesday on a farewell tour of countries in his command, which he is relinquishing Oct. 1.

USED CAR?
MORRISON
CHEVROLET - OLDSMOBILE
Yates at Quadra

Accordion Star Marries Actress

HOLLYWOOD (AP)—Accordion player Dick Contino married actress Leigh Snowden Tuesday night in a civil ceremony at a Beverly Hills hotel. The musician is 26 and Miss Snoweden, 25. She previously was wed to an air force sergeant by whom she has two children. The marriage was Contino's first.

COMEDIAN'S DAUGHTER ARRESTED

HOLLYWOOD (AP) — Barbara Burns, 18, daughter of the late comedian Bob Burns, was booked Tuesday on suspicion of assault with a deadly weapon in a Hollywood cafe.

Donald J. Covert, 31, an actor, told police she threatened with a .22 calibre automatic. She told officers that Covert had been "pestering" her for several days, trying to obtain information about her father, the old bazooka-playing comic, for a magazine.

Petition to Demand Retention of '5th'

A petition will be circulated throughout Greater Victoria asking signatures backing retention of the 5th Harbor Defence Battery here, a militia unit slated for disbandment.

The decision was reached at a meeting of directors, Victoria Chamber of Commerce, Tuesday.

Directors also agreed to press for retention of the 2nd Battalion, Queen's Own Rifles, in Victoria; to have an aircraft carrier based at Esquimalt, and for improved air terminal facilities at Patricia Bay.

The proposals were forwarded to directors by Forrest L. Shaw, chairman of the chamber's civic affairs group.

ECONOMIC BLOW

Mr. Shaw said Victoria is basically a garrison area and withdrawal of army units would be a blow to the economy, while addition of an aircraft carrier would be a boost to the economy.

Removal of the 5th, he said, would leave Vancouver Island without an artillery formation of any kind.

The QORs, he went on, was the only active regiment in the province and "this Island is very vulnerable and needs an integrated force of infantry and artillery for any effective defence."

Mr. Shaw said that with China aligned with Russia, this coast needed an aircraft carrier.

A former adjutant of the 5th, Hugh Stephen, said dissolution of the battery would be a "tragedy and disappointment," while Major H. Cuthbert Holmes said it was a "staggering thought" that the regiment should be done away with.

Request for the aircraft carrier has been sent to Defence Minister Ralph Campney and a reply is expected at the next directors' meeting, Oct. 5.

Directors decided following a motion by Stuart Keate that Transport Minister George Marler, here this week, be approached regarding improvement of Patricia Bay air terminal facilities.

Logan Mayhew termed the airports here and in Vancouver "appalling."

ELLIOTT BROWN

Elliott Brown Quits Odeon for Radio Job

Manager of the Odeon Theatre for the past five years, Elliott Brown has resigned from the J. Arthur Rank organization to enter the radio field in Vancouver, it was learned today.

Mr. Brown is scheduled to take over his new position as account executive for radio station CKLG, North Vancouver, the first of the month.

A veteran of the RCAF in the Second World War, Mr. Brown was born in Saskatoon, Sask., 42 years ago. After the war he came to the West Coast and joined the Rank organization, becoming manager of the West Vancouver Odeon theatre.

Since taking over the helm of the Odeon theatre five years ago, Mr. Brown has been actively associated with various city charitable organizations.

He is publicity chairman for the Community Chest's current drive as well as being chairman of the Chest's publicity relations committee during the past year. He has served the Victoria branch of the Canadian Red Cross Society in a similar capacity and is a director of the Lions Club.

Mr. Brown will be accompanied to Vancouver by his wife Doreen and their two children.

Royal Ballet Praises Work Of New Master

WINNIPEG (CP) — The Royal Winnipeg Ballet held its annual meeting Tuesday night and last week's resignation of ballet master Nenad Lhotka was not even mentioned.

The ballet master said he and his wife, dancer Jill Allis, left the company because Ruthanna Boris, the prima ballerina from New York, had assumed too much authority.

At Tuesday's meeting, Miss Boris, now in charge of the ballet group, put them through their paces to show the work she had done. She was applauded enthusiastically.

F. N. McKenzie was elected president of the company. He succeeds R. A. Kipp who will sit on the board of directors.

Writer of 'Ramona' Feted by Composers

BEVERLY HILLS, Calif. (AP) The Friars Club toasted song writer Wolfie Gilbert Tuesday night in a fete which brought out one of the biggest groups of composers in years. The occasion was the 70th birthday and 50th anniversary in the music business for the composer of "Waitin' for the Robert E. Lee," "Ramona" and dozens of other hits.

Comic Oliver Hardy Showing Improvement

BURBANK, Calif. (AP) — A spokesman at St. Joseph Hospital says Oliver Hardy, of the comedy team of Laurel and Hardy, continues to improve, but his condition still is serious. The portly comedian spent a restful day Tuesday, attendants said. He suffered a stroke last Friday.

Additional Time For Ballet on TV Urged at Probe

OTTAWA (BUP)—Ballet has "arrived" in Canada, the National Ballet Guild of Canada assured the royal commission on broadcasting today.

The guild told the commission investigating the future of Canada's radio and television that 60,000 people across the nation were studying ballet under 80 teachers.

It urged that the Canadian Broadcasting Corporation "be given facilities in which to extend their program of ballet for television."

'MUSICAL MONSTROSITIES'

Rose Blasts Control Of Music By Radio

NEW YORK (AP) — Producer Billy Rose said Tuesday it is easier to get good American popular music through the Iron Curtain than through the "electronic curtain" of broadcasters' control over recordings and music publishing.

He accused Broadcast Music, Inc., owned by networks and radio stations, of giving the public mainly "obscene junk pretty much on a level with dirty comic magazines" and of being responsible for "rock and roll and other musical monstrosities."

Rose, an old song-writer himself, composer among others of "Million Dollar Baby" and "That Old Gang of Mine," testified before a House of Representatives anti-trust sub-committee probing alleged radio-television control over the song-hit business.

Committee chairman Representative Emanuel Celler (Dem. N.Y.) said he hoped radio and TV officials "will see light" before any "vexatious litigation" results under anti-trust laws.

Rose, like a number of witnesses earlier, said the networks, through BMI, the recording companies and music publishing firms affiliated with the networks, can decide what songs get published, recorded and heard on the air.

Recalling Al Jolson, Nora Bayes and Eddie Cantor as the one-time "big salesmen of song," Rose said now "its a set of untalented twitchers and twisters whose appeal is largely to the zoot-suiter and the juvenile department . . . .

"It's the current climate on radio and TV that makes Elvis Presley and his animal postures possible," Rose added.

He said he was told Monday night in a telephone call from a National Broadcasting Company vice-president than Gen. David Sarnoff, chairman of the board of Radio Corporation of America, which controls NBC, RCA Victor records and other firms, "knew nothing of these conditions and would like to meet with me and discuss them."

Asked if he did not think Sarnoff knew what his executives were doing, Rose replied: "Not if you have several hundred of them."

LIGHT MEASURE

The watt as a measure of electrical intensity was named after Sir James Watt, inventor of the steam engine.

The Top Movie Value in Town
Laraine Day in "3 FOR JAMIE DAWN" with RICHARD CARLSON, JUNE HAVOC
David Brian in "NO PLACE TO HIDE" In Spectacular Color
FIRST RUN
ENDS TODAY!
40¢ till 2 p.m. tax incl.
PLAZA

The shocking truth of today's switch-blade youth!
CRIME in the STREETS
JOHN CASSAVETES · SAL MINEO
DENISE ALEXANDER · MARK RYDELL
ADULT ENTERTAINMENT ONLY
2ND HIT
"Wicked Wife"
with NIGEL PATRICK, MOIRA LISTER
At 2.47, 5.16, 8.34
At 1.02, 4.02, 7.00, 10.00
TODAY!
Last Show 8.30 p.m.
Adults, 1-2 50c, 2-5 60c
ODEON
2-0513

YOU'RE IN FOR THE GREATEST THRILL YET...WHEN YOU SEE
Only CINERAMA PUTS YOU IN THE PICTURE
A Lowell Thomas-Merian C. Cooper Presentation
THIS IS CINERAMA
Technicolor
FACTS YOU SHOULD KNOW!
2 SHOWS DAILY, 2 and 8:30 P.M.—3 SHOWS SAT., SUN. and HOLIDAYS at 2, 5 and 8:30 P.M.
Make your reservations now at local Cinerama Agency . . . COUGAR TICKET BUREAU, CJVI Building
Schedule of Performances & Prices
Mats. (Mon. thru Sat.) 2 P.M.
Orch. & Mez. Loges $1.75
Balcony $1.25
Sat. & Sun. 5 P.M.
Orch. & Mez. Loges $2.65
Balcony $1.75
Every Night at 8:30 P.M.
Orch. & Mez. Loges $2.65
Balcony $1.75
Box Office Open Daily 12 Noon 'til 9 P.M.
AMPLE PARKING
PARAMOUNT THEATRE
9th & PINE · Seattle · Elliott 5722
ONLY CINERAMA THEATRE WITHIN 1000 MILES

Lamb's
A STAUNCH OLD FRIEND
NAVY RUM
This advertisement is not published or displayed by the Liquor Control Board or by the Government of British Columbia.

GEM THEATRE SIDNEY
Ends Tonight at 7.45
"THE McCONNELL STORY"
CinemaScope and Color
Story of Piloting of First Jet Plane
Starring ALLAN LADD - JUNE ALLISON

ENDS TONIGHT!
Presenting
"FOOTSTEPS IN THE FOG"
Starring Stewart Grainger, Jean Simmons
This melodrama is played against the background of Victorian England at the turn of the century. It is a story of concealed footsteps, shifting the plots and counterplots of the characters, the clues and red herrings, and the dangers and rewards of blackmail. A thrilling play which provides good entertainment for the adult patron. Color in Technicolor, enhances the magnificent settings.
NEWS - CARTOONS
SHORT SUBJECTS
Doors and Overtures at 6.30
Complete Programs at 6.45 and 8.51
Feature at 7.22 and 9.28
OAK BAY
STARTS THURSDAY!
"The High and the Mighty"

ENDS TONIGHT!
"THE KING'S THIEF"
In CinemaScope
Starring ANN BLYTH - DAVID NIVEN, EDMOND PURDOM
At 6.30 and 9.35
2nd Hit—
"Sun Valley Serenade"
Starring SONJA HENIE - JOHN PAYNE
With Glenn Miller and His Band
at 8.10 Only
Doors Open 6.30
Last Complete Show at 8.10
FOX
Best Theatre Parking in Victoria
STARTS THURSDAY!
"THE SWAN"

Jillicum Outdoor
One Complete Show at 8.00
JOSE FERRER - HELEN TRAUBEL
"DEEP IN MY HEART"
GLEN FORD - ANNE VERNON
"TERROR ON A TRAIN"
Two Free Admissions Tonight
If Your Car Licence Ends in 51

We Have the Best
USED CARS
British Auto Centre
971 Yates Phone 2-8141

BRENTA LODGE
BRENTWOOD BAY, B.C.
VICTORIA'S LEADING RESORT
Recommended by A.A.A. and Duncan Hines
Enjoy a meal in our beautiful Marine View Dining Room or spend a glorious holiday with us.
Rates with or without meals.
Phone Keating 257

Langham Court Theatre
Off Rockland—Near Linden
VICTORIA THEATRE GUILD
Presents
"Dial M for Murder"
Sponsor Night By Colfax Rebekah Lodge No. 1, I.O.O.F.
Admission $1.00 - Tickets at Kent's or Door

Sept. Flowers Are Very Lovely
See The world Famous Butchart Gardens
Restaurant Closed All Day Tuesdays
Admission: Ad. $1, Ch. 25c, Servicemen, any country, in uniform, Free
Night Lighting, Dusk till 11.00

ENDS TODAY!
THE MULTI-TALENTED JEAN SIMMONS IN ANOTHER OUTSTANDING PERFORMANCE!
20th Century-Fox presents
Hilda Crane
CinemaScope
Print by TECHNICOLOR
Starring JEAN SIMMONS - GUY MADISON - JEAN PIERRE AUMONT
At 1.00, 3.43, 6.38, 9.33
PLUS—WAYNE MORRIS
The Robin Hood of the West
in "The Lonesome Trail"
At 2.10, 5.05, 8.00
ATLAS
A FAMOUS PLAYERS THEATRE
Starts Tomorrow!
BOB HOPE - GEORGE SANDERS in
"That Certain Feeling"
With EVA MARIE SAINT
Plus "Lady Godiva of Coventry"

Royal
NOW SHOWING
Doors 1 p.m., Feature 1.08, 3.10, 5.12, 7.14, 9.21
Bing Grace Frank
CROSBY · KELLY · SINATRA
Technicolor
"HIGH SOCIETY"
VistaVision
CO STARRING Celeste HOLM · John LUND
and Louis ARMSTRONG AND HIS BAND
Music & Lyrics by COLE PORTER
EXTRA! Cartoon "What Price Freedom" and Times News Events
Prices This Engagement Only
Adults 1-2 60c, 2-5 35c, 5 On $1.00
Students 50c till 5 p.m., 60c after
Children 20c till 5 p.m., 25c after

TOMORROW
Lustiest of the Great Westerners . . . this is his story . . . the guns that haunted him . . . the women who loved him!
JOEL McCREA
FELICIA FARR · JEFF MORROW
in
The First Texan
CinemaScope and Color
Dominion
A FAMOUS PLAYERS THEATRE
ENDS TODAY!
ANNE BAXTER in
"THE COME ON"
Plus An Exciting South Pacific Adventure of Underwater Thrills
"King of the Coral Sea"
Plus—Paris Follies of 1956

THE VICTORIA DAILY TIMES
Presents.....
WARNER-PATHE NEWS
★ TRAIN WRECK IN NEW MEXICO
★ TORONTO—CIVIC RECEPTION FOR SWIM GREATS
★ BEAUTY CHAMPIONS . . . MISS AMERICA
★ CANADA'S ANNUAL AVIATION EXTRAVAGANZA
★ BRITAIN'S GREATEST AIR SHOW

BING CROSBY
GRACE KELLY
FRANK SINATRA
in
"HIGH SOCIETY"
with
LOUIS ARMSTRONG and His Band
Doors 1 p.m. Feature at 1.08, 3.10, 5.12, 7.14, 9.21
ROYAL
NOW SHOWING

● Store Hours 9 to 5 Daily. Closed all day Wednesday.
HUMBER
3-DAY TRADE-IN SALE!
$75.00 Trade-In for your old 2-piece Chesterfield or Davenport
ON THIS NEW ALL-FOAM "LOBELLE" 2-PIECE CHESTERFIELD SET
Regular $249.00
Trade-In $75.00
YOU PAY ONLY $174
★ Painless Terms
★ Free Delivery
• AIRFOAM ARMS • AIRFOAM SEATS
• AIRFOAM BACKS
Covered in hard wearing Tweed-textured Boucle, in colors, Tangerine, Turquoise, Beige, Green and Lime.
One Block Down View from Eaton's China Dept.—Towards the Water.
HUMBER'S

FASTER RESULTS
LOWER COSTS

TELEPHONE 2-3131

TIMES WANT ADS
SERVE YOU BETTER

Published every afternoon except Sunday by Victoria Press Limited, 2631 Douglas Street, Victoria, B.C.
Subscription rates:
Wherever carrier service is maintained $1.50 per month.
Single copy sales price: 10 cents daily; 14 cents Saturday.
Mail rates: Canada, Great Britain, Yukon Territory, one year, $14.00; six months, $7.50; three months, $4.00; single month, $1.50; Australia, per month, $2.00; U.S.A., per month, $1.50; other foreign countries, $2.50 per month; Saturday (Weekend edition) Canada, $5.00 per year; U.S.A., $5.50 per year; Australia, $6.50 per year; foreign, $7.00 per year.
Authorized as second-class mail, Post Office Department, Ottawa. Member of Audit Bureau of Circulations.

CLASSIFIED RATES

18c per line per day; 45c per line for three days; 84c per line for six days; $3.12 per line for the month (26 days). Above rates apply to consecutive insertion. Minimum advertisement, two lines only. Contract rates on application.

Birth notices $1.00 per insertion.

Marriages, In Memoriam, Notices, Cards of Thanks, not exceeding 12 lines, $1.50 per insertion. Each additional line 14c daily.

Deaths, Funeral Notices, not exceeding 12 lines, $1.50 first insertion and $1.00 subsequent insertions. Each additional line 14c daily.

In the event of an error occurring the liability of the Victoria Daily Times shall not exceed the charge for the space actually occupied by the item in question.

TERMS OF PUBLICATION

The Victoria Press Ltd. shall not be liable for non-insertion of any advertisement beyond the amount paid for such advertisement.

All claims of error in publication shall be made within 12 hours thereafter and if not so made shall not be considered. No claim will be allowed for more than one incorrect insertion nor for errors not affecting the value of the advertisement.

All advertising copy will be subject to the approval of the Victoria Press Ltd., who reserve the right in its sole discretion to classify, reject or insert copy furnished.

Eastern Canada representative: W. H. Austin & Co., 18 Toronto Street, Toronto Ont.

Replies to private box numbers may only be obtained from the downtown office of Victoria Press Ltd. at 1215 Broad Street.

VITAL STATISTICS

1 BIRTHS

JAY—Born to Mr. and Mrs. Len Jay, at the Royal Jubilee Hospital, on Sept. 11, 1956, a son, Gregory Royal, 6 lbs. 4 ozs., a brother for Becky. Many thanks to Dr. J. L. Heffernan and maternity staff.

CLARK—Born to Mr. and Mrs. Jim Clark, 316 Skinner Street, at the Royal Jubilee Hospital, on September 16, 1956, a daughter, Edith Jean, 9 lbs. ½ oz. Thanks to Drs. V. W. Smith and W. J. Bell.

McDONELL — Born to Mr. and Mrs. R. McDonell, 907 Falmouth Road, at St. Joseph's Hospital, on Monday, September 17, 1956, a girl, 7 lbs. 13 ozs. With thanks to Dr. Newby and hospital staff.

SWANN — Born to Mr. and Mrs. R. Swann, 2522 Blanshard Street, at St. Joseph's Hospital on Sept. 15, 1956, a son, 11 lbs., 1 oz.

3 MARRIAGES

CUNNINGHAM - SILVA-WHITE — Mr. and Mrs. W. McGirr of Nanaimo wish to announce the marriage of their niece, Mrs. Elsie Mary Silva-White to Gerald Francis Cunningham, youngest son of Mrs. deT. Cunningham and the late Mr. S. deT. Cunningham. The marriage took place in St. Paul's Anglican Church, September 4, 1956, Bellingham, Washington, Rev. Robert Webb officiating. Mr. and Mrs. G. Cunningham are now residing at 3060 Harriet Road, Victoria, B.C.

FLOYD-LANDRY — The marriage is announced of Miss Gladys Landry, Victoria, B.C., to Mr. James Sterling Floyd, eldest son of Mr. and Mrs. Thomas Sterling Floyd, 1175 Oscar Street, Victoria, B.C. The wedding took place quietly on September 15, 1956, at 8 p.m., Padre G. L. Gillard officiated.

4 DEATHS

CATT—In Victoria on September 17, 1956, Mr. Sydney Herbert Catt, of 520 Sturdee Street, aged 79 years. He leaves his wife, Mary Catt, of the above address; one son, Herbert Catt, of Victoria, and Medicine Hat, Alta., and one daughter, Mrs. Ethel Mae Hall, of Victoria; seven grandchildren; also one brother in England. Funeral services will be held at The Meeting Room, 759 Kings Road, on Thursday, September 20, at 2.30 p.m. Interment in Royal Oak Burial Park. McCall Bros., funeral directors.

JANES—At the Royal Jubilee Hospital, on September 18, 1956, Frederick Ray Janes, aged 76 years. Born in Victoria, B.C., late residence 2209 Vancouver Street. He is survived by his brother, C. E. Janes, of 2209 Vancouver Street. Funeral services will be held at the Sands Mortuary Limited "Memorial Chapel of Chimes," on Thursday, September 20, 1956, at 1.30 o'clock. Canon George Biddle officiating. Interment in Ross Bay Cemetery.

KELLOW—At the Royal Oak Private Hospital, on September 16, 1956, Mrs. Jessie Kellow, born in Brighton, Eng., and a resident of Saanich, B.C., for the past 43 years, late residence, 378 Burnside Road East. She leaves three daughters, Mrs. R. (Hilda) Sinkinson, Mrs. D. (Olive) Martin and Mrs. O. (Jessie) Holding; five sons, Alfred, Robert, Donald, Leonard and Bernard, and 24 grandchildren. Mrs. Kellow was predeceased by her husband, Alfred W. M. Kellow on September 3, 1956. Funeral services will be held at the Sands Mortuary Limited, "Memorial Chapel of Chimes," on Thursday, September 20, 1956, at 11 a.m. Canon Robert Willis officiating. Interment in the Royal Oak Burial Park.

RAWLINSON—In Victoria on September 17, 1956, George Albert Rawlinson, aged 72 years, of 113 Rendall Street, born in England and a resident here since 1907. He is survived by two daughters, Mrs. H. J. (Hilda) Ralph and Mrs. W. E. (Florence) Calder; one son, John Walter Rawlinson, all of Victoria; four grandchildren; several sisters in England also nieces and nephews. He was predeceased by his wife Catherine on September 12, 1956. Funeral services from McCall Bros. Funeral Chapel on Friday, September 21, 1956, at 3 p.m., Rev. J. A. Roberts officiating. Cremation. (No flowers, by request).

4 DEATHS

WALLACE—Passed away on September 18, 1956, at St. Joseph's Hospital, Mrs. Jane Blair Wallace, widow of the late James P. Wallace, of 748 Audley Street; born in Brechin, Scotland, and a resident of Victoria since 1907. She leaves to mourn her passing, one daughter, Miss Catherine M. Wallace, at home; one son, Daniel R. Wallace, of Vancouver; one step-daughter, Mrs. A. B. Cook, of Tacoma, Wash.; two brothers; three grandchildren and seven great-grandchildren. Funeral services will be held in the Thomson Funeral Home on Friday, September 21, 1956, at 3 p.m., Rev. D. B. Carr officiating, followed by interment in the Royal Oak Burial Park.

5 CARDS OF THANKS

WHITE — We wish to extend our heartfelt thanks and appreciation for the acts of kindness, messages of sympathy, and the beautiful floral offerings received from our many friends and relatives, in our sad bereavement in the sudden loss of a beloved husband, father, son and brother.—Mrs. Roy White and children, Mr. and Mrs. Joseph White, and Lewis White.

7 FUNERAL DIRECTORS

SANDS
MORTUARY LIMITED
"MEMORIAL CHAPEL OF CHIMES"
VICTORIA, B.C.

SANDS
FUNERAL CHAPEL
SIDNEY, B.C.

THOMSON FUNERAL HOME
SO MUCH IN SERVICE
SO LITTLE IN COST
1625 Quadra Street 4-2612

HAYWARD'S
B.C. FUNERAL CO., LTD.
ESTABLISHED 1867
734 BROUGHTON STREET 3-3614

McCALL BROS.
"The Floral Funeral Chapel"
The service of your choice from chapel of graceful dignity
1400 VANCOUVER STREET 4-3012

CHAPLIN'S FUNERAL CHAPEL
Kindness, Courtesy, Service
980 Quadra Street 4-5512

8 FLORISTS

BROWN'S THE FLORIST
FLOWERS FOR EVERY OCCASION
618 VIEW STREET
Phone 4-8612, 4-9511; night 4-3521

GARDEN PRODUCE
Flowers, floral designs for all occasions. 805 Fort Street. 4-6631

9 MONUMENTAL WORKS

MORTIMER'S MONUMENTAL Works Ltd., 633 David St. Est. 1877. Monuments, markers, curbings, bronze plaques, marble, granite and stone for fireplaces, building construction, etc. 3-6421.

STEWART MONUMENTAL WORKS Ltd., 1403 May Street. 4-3452. Memorials, bronze tablets, curbings and fireplaces of choice B.C. and Swedish granites. Night phones: 4-5141, 2-1268.

VICTORIA MONUMENT LIMITED "Memorials of Distinction". 2091 DOUGLAS ST. 2-5834

10 ANNOUNCEMENTS

LADIES . . . Announcing
A "CONTOUR" Hair Cut
By FIRTH OF FORT
is an investment in your most important accessory
POPULAR PRICE
INDIVIDUAL STYLING
No Appointment
9 to 5.30 Daily
(New Location)
226 Yarrow Building
Second Floor Elevator
Formerly 635 Fort Street
50 Years a Hairdresser

CREEDS
MEAT MARKET
NO OPEN BOOK HERE

THE SHAWNIGAN LAKE BEACH HOTEL
Shawnigan Lake, will remain open till October 1. Drive up for luncheon or dinner or for that fall holiday while the weather is good. Phone Cobble Hill 48 collect for reservations or information.

Y.M.C.A. CRAFT CLASSES
Ceramics, copper tooling, copper enameling, flower craft, art, leather carving and tooling, and photography start on Sept. 24. Exhibition and registration on Sept. 20, 21, 7 to 9.30 p.m.

WE'RE VERY SORRY! NO OLD-time dance tonight, as Victoria Ballroom is being used as a polling station.

SOME NATURES ARE ALGEBRAIC equations satisfied by books.
THE HAUNTED BOOKSHOP
845 Fort Street 2-1427

OLD-TIME DANCERS
We're forming an Old-Time Dancing Social Club. Contact Victoria Ballroom, 1600 Government, 2-3821.

11 COMING EVENTS

The Victoria Kinsmen Club
PROUDLY PRESENT THE
4th
GIANT BINGO
MEMORIAL ARENA
OCTOBER 15, 7.45 P.M.
14 MAJOR PRIZES
INCLUDING
1956 DE LUXE FORD
Play all 14 games in a reserved seat for $2.00. Tickets now on sale at Eaton's and Hudson's Bay Co.

WHO?
Will be the Mystery Guest? It could be a relative or friend you haven't seen in years. Fill in the entry form on or before Sept. 29.

Index for Times Want Ad Headings

Classification	No.	Classification	No.	Classification	No.
Acreage for Rent	62	Flats, Apartments to Rent Furnished	40	Personal Loans	51
Acreage for Sale	61	Flats, Apartments Wanted Furnished	41	Pets and Livestock	31
Acreage Wanted	63	Florists	8	Professional Services	20
Announcements	10	Fuel	27	Property for Sale	59
Articles for Sale	28	Funeral Directors	7	Property Wanted	60
Births	1	Halls, Stores and Offices to Rent	44	Room and Board Wanted	36
Boats and Marine—For Sale, Wanted	49	Hotels	34	Rooms to Rent Furnished	37
Business Opportunities	54	Housekeeping Rooms to Rent Furnished	38	Situations Wanted Female	18
Business Services	19	Housekeeping Rooms Wanted Furnished	39	Summer Resorts	34-A
Cards of Thanks	5	Houses to Rent Furnished	42	Swaps	30
Cars for Sale	47	Houses Wanted to Rent Furnished	43	Teachers Wanted	15
Cars and Trucks Wanted	48	Houses for Sale	57	Timber Brokers	53
Coming Events	11	In Memoriam	6	Wanted Female Help	14
Cottages and Campsites	34B	Listings Cancelled	56	Wanted Male Help	13
Dancing	25	Lost and Found	12	Wanted Miscellaneous	29
Deaths	4	Marriages	3	Wanted to Borrow	52
Education	23	Miscellaneous to Rent	45	Wanted to Buy Houses	58
Engagements	23	Monumental Works	9	Wanted to Rent Miscellaneous	46
Exchange Real Estate	55	Music	24		
Farms for Rent	65	Personal	21		
Farms for Sale	64				
Farms Wanted	66				

THEY'LL DO IT EVERY TIME

By JIMMY HATLO

11 COMING EVENTS

BINGO — 8.30 P.M.
Every night also whist, 8 p.m. Victoria Whist and Bridge 1417 Government Street 3-8633.

BINGO TONIGHT, 8 O'CLOCK, James Bay Community Association, Pilot and Dallas Road. 15 games for 25c, also cash and jackpot games. 2-2333.

ACADEMY BALLROOM DANCING. New classes commencing Sept. 20. All dances. Latin-American. Rates on application. 3-1641, 1012 Douglas.

LEAGUE OF ROSES (LANCASHIRE and Yorkshire), Thursday, Sept. 20, 8 p.m. Pictures and refreshments. 904 Government.

HOMESTEADERS' OLD - TIME dance, Saturday. Victoria Ballroom.

12 LOST AND FOUND

BROWN LEATHER WALLET containing about $30, stamps, personal papers, probably in the 1200 block, Langley Street.—G. E. Mortimore, c/o Daily Colonist.

LOST—SMALL BORDER COLLIE, all black with white chest. Finlayson and Quadra district. Answers to "Butch." 2-0484.

LOST, SUNDAY P.M., ON KALAKala, black wallet containing money and papers. Finder please phone 2-6402. Reward.

LOST, LADY'S GOLD WATCH, at Surplus Food Stall, maybe in one of food parcels given out. 3-9196.

LOST — EATON'S PARCEL CONTAINING hosiery, and jewellery, on Friday. 2-4365.

LOST — HAND-MADE INDIAN sweater, on Esquimalt Lagoon beach. Reward. 8-1964.

FOUND, ONE CAMERA AND case, owner can have same by identifying. 2-3294.

LOST — HIGH QUADRA GOLDEN cocker pup, six months, answers to "Sammy." Call 2-8318 after 5.

LOST — LADY'S GOLD WRIST watch, down town, Sept. 17. Sentimental value. 4-3154. Reward.

LOST — CREST AUTOMATIC wrist watch in downtown area. Reward. 2-0723.

LOST — BILLFOLD CONTAINING money and identification, Amphion near Bouchier. 2-2662.

LOST MONDAY ON MALAHAT, black patent leather handbag. Reward. 3-7124 or 2-1998.

LOST — LADY'S BULOVA WATCH engraved H.V. from J.V. 4-0607.

LOST — ALSATIAN PUP, BLACK and tan (Saanich). Phone 4-1087.

13 WANTED MALE HELP

MECHANICS WANTED

WE HAVE OPENINGS FOR SEVERAL FIRST-CLASS MECHANICS. ALSO TWO MECHANICS FOR USED CAR RECONDITIONING. TOP TUNE-UP MAN AND ONE MAN FOR WARE ROOM.

THIS IS YOUR OPPORTUNITY TO EARN WHILE TRAINING TO WORK UNION WAGES PLUS FLAT RATE.

CONTACT
ERIC SOWER
AT 4-1144

EMPLOYMENT OFFERED YOUNG man with high school education looking for permanent position with excellent opportunities for advancement. Some knowledge of bookkeeping and typing desirable but not essential. A willingness to learn and an ability to assume responsible duties are of more importance. Reply in own handwriting to Box 1233, Victoria Press.

WANTED — ACTIVE MARRIED man for poultry farm. Permanent inside work. Good wages. Semi-furnished house with city conveniences. Wife help part time (paid extra). Reply giving ages, phone number, to Box 1763, Victoria Press.

BY WHOLESALE DRUG COMpany, Vancouver, warehouse work. Age 18 to 30 years. 40-hour week. M.S.A., pension, group life, vacations with pay, etc. Send particulars to Box 1750, Victoria Press.

STEADY WORK FOR TWO SUITable men, able to drive lumber truck, load cars or trim and tie finished lumber and mouldings. Days, 9-3021; nights, 7-1784.

ARTICLED STUDENT REQUIRED by chartered accountants in Victoria. Junior matriculation essential. Senior matriculation preferred. Write Box 1244, Victoria Press.

YOUNG MAN FOR SPORTING goods store, one who can type preferred. Apply, stating age, education, experience, to Box 1234, Victoria Press.

WANTED — MESSENGER AND floor boy for photo-engraving shop. Apply Flynn Engraving, 1407 Store Street.

WANTED—HELP ON DAIRY FARM, must be reliable. N. H. Kingscote, Cowichan Bay. Phone Duncan 99L3.

PIN-SETTERS
Men or boys over 18 for part-time work. Apply Gibson's Bowladrome.

WANTED — EXPERIENCED SHOEman. Lewis Shoe Store, 751 Fort Street.

WANTED — MAN FOR WINDOW cleaning, night shift, store fronts. 4-8860 and 9-4478.

PROFIT BUILDERS
THAT'S WHAT CLASSIFIED ADS ARE.

13 WANTED MALE HELP

SERVE WITH A COLORFUL AND FAMOUS UNIT

Three years of adventure and comradeship await you in the P.P.C.L.I. — Princess Patricia's Canadian Light Infantry — famous for its military achievements around the world. As a member of the Princess Patricia's you will . . .

TRAVEL WIDELY IN CANADA—PERHAPS OVERSEAS
LEARN TO HANDLE AND LEAD MEN
WEAR A RESPECTED UNIFORM
ACQUIRE NEW SKILLS
MEET AND MAKE LIFETIME FRIENDS FROM ACROSS CANADA
DEVELOP STRENGTH AND CHARACTER
GET FINEST MEDICAL AND DENTAL CARE
GET 30 DAYS PAID HOLIDAYS A YEAR
NEW INCREASED PAY RATES, EXCELLENT PENSIONS AND OPPORTUNITIES FOR PROMOTION.

After these three great years, return to civilian life better prepared, or build a lifetime Army career.

You are eligible if you are between 17 and 40 years old, have at least Grade 8 education, and can meet Army test requirements.

Mail the coupon below, 'phone or visit your nearest Army Recruiting Station.

Army Recruiting Station,
Post Office Building,
Cor. of Government and Yates Sts.,
Victoria, B.C.

Please send me, without obligation, full information on Army careers.

NAME .....
ADDRESS .....
CITY/TOWN .....
PROV. .....
TELEPHONE .....

DELIVERY BOY, FULL TIME. Bicycle supplied. Apply Murphy Stationery, 621 Fort.

DRIVER FOR DRY CLEANING route. Apply Fyfe Cleaners.

TAXI DRIVERS WANTED. APPLY Quarter Cab Co. Ltd., 708 Johnson.

WANTED—SHOE SALESMAN. APply Vanity Slipper Shop.

13A SALESMEN AND AGENTS WANTED

RUN A DEPARTMENT STORE. [illegible] Yes! We [illegible] Amazing money making plan. No experience necessary. Full or part time. FREE clothing for personal use as extra bonus. Write for powerful sample outfit and full instructions, absolutely FREE. Dept. 202, Blake-Walker Co., P.O. Box 657, Montreal, P.Q.

SPARE TIME CASH — MAKE money easily selling exclusive Christmas cards, novelty gifts, wrappings, toys, personal cards. Special plan for churches, clubs. Beautiful feature boxes. Tremendous appeal. It's fun. Friends buy on sight. Write today for free personal samples, catalogue and samples on approval. Big profits. Homer-Warren Company, Dept. 53, 411 Clendenan Ave., Toronto.

DRIVER - SALESMAN REQUIRED for bakery, 5-day week. M.S.A. and other benefits. Apply P.O. Box 655.

13B HELP WANTED—MALE or FEMALE

TELEVISION, RADIO AND ELECtronics are all expanding fast. Trained men receive excellent pay in TV repairs, broadcasting, communications, government departments, research labs, radar, microwave. We can train you — by home study or in night or day classes. No experience needed. Please write today, give age and last grade of high school. Get facts now. Radio College of Canada, 86 Bathurst St., Toronto, Ont. Est'd 28 years.

WE HAVE AN ATTRACTIVE door-to-door sales position available now. New product accepted with high regard in Victoria. Experience helpful but not necessary. Apply Room 6, 749 Broughton St., between 2 and 5 p.m. and 7 to 9 p.m. 5-5213.

14 WANTED—FEMALE HELP

YOUNG LADY BETWEEN 20 - 25 years of age required for clerical duties. Must have Grade 12 education, be a good speller and have a clear, distinct handwriting, neat in appearance and accustomed to meeting and dealing with the public. Splendid opportunity for advancement, staff benefits. Please reply in own handwriting, giving past experience. A personal interview will be arranged. Box 1758, Victoria Press.

$33 WEEKLY FOR WEARING lovely dresses given to you as bonus. Just show North American Fashion Frocks to friends. No canvassing, investment or experience necessary. North American Fashion Frocks Ltd., 2163 Parthenais St., Dept. W 3962, Montreal, P.Q.

CLERK (SECRETARY), $2,940-$3,360, at Victoria, B.C. Full particulars on posters at office of the Civil Service Commission, National Employment Service and Post Office. Apply now at Civil Service Commission, 6th floor, 110 W. Georgia St., Vancouver 5, B.C.

CLERK-TYPIST FOR LIFE INsurance office. Must enjoy meeting public and have an aptitude for figures. This position includes counter work and bank depositing. Previous business experience desired but not essential. Phone 4-0584 for interview.

TWO EXPERIENCED CLERKS, 10-6, 2-6, with references. 2-2751.

14 WANTED—FEMALE HELP

BE INDEPENDENT SELLING POPular lines at highest commission. Wonderful opportunity for lady to join outside staff of retail store. Whole or part time. Car an advantage. Day, 4-4994; evenings, 2-8748.

COOK-HOUSEKEEPER FOR small home for children operated by Children's Aid Society of Victoria. May live in if desired. Apply in writing stating age and experience, to D. E. Woodsworth, 1951 Cook Street.

CREATE GLAMOROUS COSTUME jewellery. Easy to make and sell. Best selling season now starting. Rush 50c for beautiful jewelled Brooch Kit and wholesale colored catalogue. L. G. Murgatroyd Co., Agincourt, Ontario.

DO YOU USE AVON COSMETICS? Well liked by women everywhere. There is an exclusive opportunity for you to be an Avon representative. For information, phone 4-7995 or write 255 Beechwood.

AN EXPERIENCED GENERAL OFfice clerk for purchasing department. Must be good typist, shorthand not essential. Five days a week. Good starting salary. Apply office, Hickman-Tye Hardware Co. Ltd.

SMALL WHOLESALE BAKERY requires woman driver, previous experience not necessary. Apply in person Brodie's Bakery, 2653 Douglas.

YOUNG FAMILY REQUIRES GENeral help in modern household. Live in. Call 3-8249 anytime except 1 to 3 p.m.

EXPERIENCED WAITRESS FOR day shift. Apply in person before 3 p.m. to The Monterey Restaurant, Hillside at Douglas.

WANTED, EXPERIENCED PANTRY girl, and a waitress with selling experience. Apply at The Dinette Health Food Shop, 723 View St.

TEMPORARY HELP REQUIRED for light housekeeping and care of three children. Day work only. Phone 4-3140.

EXPERIENCED CANDY SALESgirl and one chocolate dipper for retail candy store. Box 1246, Victoria Press.

EXPERIENCED WAITRESS WANTed, or one who wants to learn. Apply in person. Olympia Cafe, 752 Yates.

WANTED—MIDDLE-AGED HOUSEkeeper, live in. Phone 2-8171 or 3-6334. Mr. Lawrie.

WOMAN DOCTOR REQUIRES REFerenced housekeeper to live in. 4-6302.

GENERAL CLERK-TYPIST, 5½-day week. State qualifications. Box 1762, Victoria Press.

EXPERIENCED COOK - HOUSEkeeper, must have references, for one adult. Phone 2-1741.

PIANIST, ABLE TO PLAY CLASsical and popular, also able to type. Apply 600 Courtney Street.

17 SITUATIONS WANTED—MALE

JIM PAINE AND JACK ROSE WILL do your odd jobs, clothes poles, drains, cement work, fencing, carpenter repairs, insulation. Nothing too small. 4-8604 or 3-9884.

COMPLETE BOOKKEEPING SERvice [illegible] 3-1390.

[illegible] WELLER'S [illegible] up, hedges, mulch, prunings. Estimates. L. Elves, 3-6452, 3-1808.

GARBAGE REMOVED. REASONable. Phone day or night. 3-0343.

BASEMENTS AND ODD JOBS, clothesline poles installed. 4-4613.

BOOKKEEPING — WEEKLY, monthly; your, my office. 3-3955.

CARPENTER REPAIRS, ALTERAtions, steps, cabinets. Vick, 2-5758.

18 SITUATIONS WANTED—FEMALE

ALL TYPES OF FLOORS EXpertly cleaned waxed and polished by machines. Homes our specialty. Gregg's, established 1920. 4-5023.

LADY, WITH CAR, WANTS SECretarial work or companion-light-housekeeping for lady. Box 1749, Victoria Press.

MOTHER WITH SCHOOL - AGE child would like to do housework. Box 1756, Victoria Press.

GIRL, 18, ATTENDING BUSINESS school, requires work afternoons. Phone 2-3668.

WILL MIND CHILDREN UNDER 4 years, my home, any time. 3-8017.

WILL LOOK AFTER CHILDREN IN my home by day or week. 3-5290.

19 BUSINESS SERVICES

ASPHALT

BLACK-TOP DRIVEWAYS OUR specialty. Prompt and guaranteed work. Our motto: "A Happy and Satisfied Customer." Free estimates. O.K. BUILDING & CONSTRUCTION 760 Topaz. Day 5-1812, night 4-3457

BRICKLAYERS

ALL TYPES OF MASONRY WORK. H. A. (Sandy) Ormiston, 4-6777

BULLDOZERS

BULLDOZING AND CLEARING, road grading and back-filling. The right machine for every job. JOHN D. KISSINGER, JR. 3-8425 Day 2-3947 Night

SOUTHWELL & HENSON, BULLdozing of all kinds. 3-1132, 9-4234.

CARPENTERS

HAVE IT, DONE NOW. RAINS ahead. Very latest in modernization. Lowest prices ever offered. Kitchens, bedrooms, basements, bathrooms, steps, sidewalks or entire house. Anything in building line. 35 years' experience. Nothing down, 3 years to pay. Low interest. Phone evenings, 4-3830.

FRAMING, FINISHING CONTRACTS, gutters, steps, kitchen cabinets. M. Anwyll, 3-7926; R. Reid, 4-8720.

FOR KITCHEN CABINETS AND interior alterations consult H. A. Mason. 3-5510.

CARPENTER REPAIRS, ALTERAtions, gutters, stairs, tile and cement. H. Pistell, 2-8602.

CALDER BROS.
Homes, alterations, gutters, fences. Complete service. 3-0109, 2-9393.

FRAMING, FINISHING CONTRACtors. Specialized gutter work. Phone 7-2943.

ALL REPAIRS AROUND THE home, alterations, additions, etc., and fences. Phone 2-0187.

REPAIRS, ODD JOBS, FENCES A specialty. Phone Roy, 2-1994.

19 BUSINESS SERVICES

BUILD OR REPAIR ANYTHING. Alterations, finishing, cabinet work. Hour or contract. Phone 2-4644.

GENERAL REPAIRS, ALTERAtions. Free estimates. R. Eby, 3-5724.

AVAILABLE IN ONE WEEK. Schram and Mitchell. 2-8523.

SMALL REPAIR WORK OF ALL kinds.—Home Service. 3-8773.

HOME REPAIRS, REASONABLE rates; also painting. 9-2331, 4-9696.

CEMENT

EVERYTHING IN CONCRETE. Specializing in terrazzo tile. Basements, driveways, sidewalks, and septic tanks. Reasonable prices. Work guaranteed. H. A. Vanderhyl. Phone 9-4241, or 4-4044.

CEMENT SEWERS, TILE DRAINS, SEPTIC TANKS
2-3084 W. Trace 9-3671

CEMENT DRAIN TILE AND sewer work. R. Lowe. 3-4239.

ANYTHING IN CEMENT, TILE, drain, sewers. A. L. Welch, 2-8662.

PETER LAPINVUO, CEMENT CONtractor. All work guaranteed. 3-3032

CONTRACTORS

V. L. LEIGH
DISTINCTIVE HOME CONSTRUCTION
Repairs, Alterations, etc. Complete building service, including plans and financing.
1215 Quadra Phone 3-7482

Farmer Construction
Repair Dept. 4-0511. Promot Service

LET US BUILD YOUR HOME AT cost. Framing and finishing a specialty. Estimates free. Blueprints on request. Phone Stan or Glen, 3-1237, 9-2904.

GILBERT BROWN
General Contractor
Specializing in
MASONRY CONSTRUCTION
Phone Office, 4-6377; Home, 7-2323

SUTTON & SONS—NEW HOMES, repairs and alterations. Free estimates. Prompt service. 4-6796, 3-1876.

V. R. WHITE CONTRACTOR
Builders of Distinctive Homes
Specialise Alterations, Repairs
N.H.A.-Approved Call 2-8667

SCHUMAK & RIEHL BUILDERS
2907 Douglas 5-3211 or 9-2849
Complete Home Building Service

LITZ HOUSE MOVERS, JACKING, levelling, repairing of dry rot and foundations. 4-9211.

BRUCE COOKE CONSTRUCTION
532 Culduthel Road 3-5872

DIAPER SERVICE

SPEEDY DIAPER SERVICE IS THE complete baby laundry. 10c per lb. or the minimum per call. Weekly, 25 lbs. for $3.00. If you wish we will supply your choice of diapers. Phone 3-6133.

DRESSMAKING

DELL'S DRESSMAKING AND SEWing of all types. 2-7390.

FLOORING AND FLOOR SANDING

HOADLEY—EXPERIENCED FLOOR sanding. Free estimates. 3-7991, anytime.

M. & M. FLOOR CO. LTD.—Floor laying, sanding, finishing. Free [illegible]

T. T. HARWOOD FLOOR CO., 2209 Douglas. Free estimates. 4-3324.

WESTERN FLOOR CO. 3-8935—Complete floor service. S. Kinsey.

FLOOR POLISHING

ALL TYPES OF FLOORS EXpertly cleaned, waxed and polished by machines. Homes our specialty. Gregg's, established 1920. 4-5023.

FURNACES

INSTALLATIONS AND REPAIRS. S. J. Coles & Sons. 3-3393; evenings, 3-1369.

HAIRDRESSERS

DE LUXE BEAUTY SALON
Featuring ROSE permanent wave. NO ammonia or perfume. Hair tested with microscope. 25% discount off all permanents.
Expert Haircutting
CATHY SCOULAR
Phone 2-7540
Downstairs Bank of Toronto Bldg.

Avalon Beauty Salon
(Upstairs Above Kresge's) 3-0522

TYRRELL'S BEAUTY SALON
Hair Styling Specialist
609 Courtney Street Phone 3-6831

ACT NOW FOR OUR ½ PRICE permanents. New Ray Beauty Shoppe, 833½ Fort. 4-3644.

OPEN EVENINGS. PERFECT PERmanents for particular people. Hilda Beauty Shop. 3-0722.

IRONCRAFT PRODUCTS

IRONCRAFT PRODUCTS
Iron Railings — Interior, Exterior
Wrought Iron Work
7-2317. Eves. 4-0691. Cedar Hill Crossroad near Shelbourne.

LANDSCAPE GARDENERS

EXPERT DESIGNING, LANDSCAPing. Lawn specialists, rockwork, maintenance, etc. Experienced men, lowest prices, hour or contract. Barker, 3-5319; evenings 2-8323.

LANDSCAPING, ROCK WORK, lawns, lawn cutting. New mower. Ken Vanderveide. 3-7573.

GARDEN CONSTRUCTION—ROCK wall, rockeries, pools, patios, lawns. C. E. Whitfield, phone 5-2532.

LANDSCAPING, NEW LAWNS; free estimates. Phone 8-1141.

PAINTERS AND DECORATORS

WEBB & SON
4-6827 — Paperhanging, painting. Quick, clean, reliable. First-class workmanship. Thirty years' experience. Victoria. Terms if desired.

CALL AL MORAN AND BROTHERS for first-class painting, interior and exterior; and taping. Work done at your convenience. Calgary painters. Phone 4-0485.

$10 UP ROOMS PAPERED PAINTing, brush or spray; stucco waterproofed. Free estimates. 3-3837. D. Smythe.

EXPERIENCED PAINTER WANTS jobs. Satisfaction guaranteed. Charges moderate. Dennis, 2-6441, before 10.

GREGG'S PAINT WASHING DEPT. Kitchens, bathrooms, etc. 33 years' experience. Phone 4-5023. Estimates.

C. T. LONGMAN DECORATOR. Painting, spraying, paperhanging. Free estimates. Phone 5-1731.

19 BUSINESS SERVICES

MAY I BE OF SERVICE TO YOU? TOMMY HARKER. 3-8772. Paperhanging specialist; painter.

$10 AND UP — ROOMS PAINTED and papered. Quick service. 3-3775.

CLARK & PATTISON
Painting Paper Spraying—4-0443.

PAPERHANGING AND PAINTING. Reasonable rates. Call 9-2263.

INTERIOR AND EXTERIOR painting. Free estimates. 3-0904.

PHOTO ENGRAVING

PHOTO ENGRAVING
Half-tone, Line and Color Engraving, Commercial Art.
ISLAND ENGRAVERS
649 Pembroke Just Below Douglas
Phone 3-8831

PLASTERERS

STUCCO PLASTERING AND stucco painting. J. Hamilton, 3-5935.

COLEMAN AND EVANS — KEEN prices, good work. 2-5626, 7-2613.

PLUMBING AND HEATING

BALLAM & RAWLINGS
PLUMBING and HEATING
Oil Burners Appliances Sink Units
"RELIABLE PLUMBERS"
2657 Douglas at Hillside 4-1661

C. J. McDowell
PLUMBING & HEATING LIMITED
WE SELL, WE INSTALL
WE SERVICE
Douglas Street 3-4138

PITT & HOLT LTD.
Plumbing, heating, installations. Financed under home improvement plan. 602 View at Quadra Road. 3-7413

T. A. HARVEY LTD.
PLUMBING & HEATING
Repairs—Renewals—Prompt Service
2-8276

PAULIN'S PLUMBING & HEATING —Repairs, remodelling, installations. 1323 Government St. 4-1442.

EMPIRE PLUMBING & HEATING. Contracts. 3-9115. 706 Kings Road.

ROOFING AND INSULATION

VICTORIA ROOFING AND INSULATION COMPANY
848 FORT — 3-2331; Eves., 4-4818
ROOFING - SIDING - INSULATION
FLOOR TILE - WALL TILE

GUTTER AND DOWNPIPE REPAIRED AND CLEANED
MODEL SHEET METAL
2010 DOUGLAS 3-3915

ROOFING, SIDING, INSULATION Roof and Gutter Repairs. CAPITAL CITY ROOFING 1920 OAK BAY 3-5911

SAW SHARPENING

IRA BECKER SAW SHARPENING 612 Cormorant St. 4-8742

WASHING MACHINE SERVICE

WASHING MACHINES
REPAIRS TO ALL MAKES WITH FACTORY-TRAINED SERVICEMEN ONLY. FACTORY REPLACEMENT PARTS USED
McLENNAN McFEELY & PRIOR
1400 GOVERNMENT STREET
Phone 4-1111 Service Department

HAROLD'S REPAIR SHOP
Washing Machine Specialists. 2-3425

20 PROFESSIONAL SERVICES

CHIROPRACTORS

JOHN M. STURDY
1123 Blanshard Street 3-6034
"Specific Chiropractor"
Neurocalometer

CONVALESCENT HOMES

PRIORY HOSPITAL, LANGFORD, B.C. No vacancies at present.

ELECTROLYSIS

UNWANTED HAIR REMOVED permanently. Victoria Electrolysis Centre. 2-0614. 315 Campbell Bldg.

PRIVATE DETECTIVES

FOR TRUE FACT INVESTIGAtions to help you solve your personal or business troubles, consult (no interview fee) Research Service Ltd. (1948), 650 Yates Street. 4-0360 - 3-8323.

TROUBLES— ? ? ? ? ? —CALL Research Service Ltd. (1948) 650 Yates Street 2-9409, 3-8323

PRIVATE INVESTIGATORS

REWARD
Your efforts with success in solving your problems. Advice free and strictly confidential.
NATIONAL INVESTIGATION AGENCY

T.V. with Lee

B.C. ELECTION RETURNS START ON CHANNEL 2 AT 8.30

OPTIMISTIC—A cautious feeling of optimism among local television technicians that city television station CHEK-TV will not interfere with reception from other channels as much as originally anticipated, was noted Tuesday.

Reasons for this optimism were given as follows:

(1) CHEK-TV's low power operation. (2) The Saanich location of the transmitter. (3) The Westinghouse transmitter has been fitted with a 60 DB trap which, in theory, will cut down originated interference 1,000 times.

Ever since a local station was first mooted television fans have expressed concern lest Channel 6 might interfere seriously with reception from Seattle's popular Channel 5. For this reason, no doubt, the trap has been affixed in CHEK-TV's transmitter on the Channel 5 side.

CHEK-TV is expected to begin telecasting about the end of October.

★ ★ ★

FOR AREAS that are seriously troubled with interference from Channel 6, one technician pointed out, viewers possibly will be able to secure relief from attaching a trap to their sets. One such, is the Benco trap which proved so successful in Montreal where a situation existed much like the one existing in Victoria. Such traps in theory also cut down co-channel interference 1,000 times.

A new theory was propounded by another technician—that is, some viewers may be unable to pick up Channel 6 clearly because of interference originating in their sets. Such sets, when tuned to the new channel, will be marked by coarse diagonal lines crossing the screens.

★ ★ ★

NEW SHOW—"I Search For Adventure" fans will be pleased to know that the popular series now seen over KING-TV has been signed up by Channel 6.

Kiddies' Korner

5.00: Howdy Doody, **Channel 2**; Cliff Carl, **4**; Stan Boreson, **5**; Cartoon Special, **11**; Western movie, **12**.

5.30: Rin Tin Tin, **Channel 2**; Secret Tower, **4**; Sheriff Tex, **5**.

6.00: Superman, **Channel 4**; Mickey Mouse Club, **5**; Cartoons, **12**; Liberace, **13**.

6.30: Movie Museum, **Channel 2**; My Little Margie, **4**; Brightman's Hi-Jinks, **13**.

7.00: Our Gang Comedies, **Channel 13**.

7.30: Disneyland, **Channel 2**.

8.00: Steve Donovan, **Channel 5**.

9.00: Disneyland, **Channel 5**.

Sport

7.00: **Channel 5**: Boxing: 6th-ranked Kenny Lane of Muskegon, Mich., takes on Ludwig Lightburn of British Honduras in a 10-round lightweight fixture. Lightburn is rated No. 9 in the division. Fight is at Miami, Fla.

11.15: **Channel 13**: Sports report.

Headliners

6.30

Channels 11 and 12: Pick the Winner hears various Democrat and Republican speakers on the possible results of the November elections of the U.S.

7.00

Channels 11 and 12: 20th Century-Fox stars Richard Conte, Lizabeth Scott and Richard Eyer in "Overnight Haul." A truck driver's young stepson is pinned under the overturned truck. The driver tries to get aid from a nearby town—without success.

8.00

Channel 5: Western Marshal Steve Donovan and sidekick Rusty meet the murderer but cannot arrest him in "Crisis at Canyonville."

Channels 11 and 12: Frankie Laine plays host to Georgia Gibbs, comic Jack E. Leonard, singers Jerry Vale and Martha Lou Harp. Next week Arthur Godfrey returns.

8.30

Channel 2: Here is the top show of the evening for British Columbians. CBUT, Vancouver, will bring viewers a composite picture of the election returns in addition to side lights. The program is expected to run until 11.15 when the late movie is scheduled to start.

Channel 4: In Father Knows Best, Betty meets a cowboy and jilts her hometown beau.

Channel 5: I Search for Adventure presents films of the Pan-American Mexican road race.

9.00

Channel 4: Kraft Theatre stars James Whitmore in "Out to Kill." A rancher who is slowly taking over control of the lands about him wins a ranch from a debt-ridden rancher. The man commits suicide and his young son swears vengeance.

Channel 5: Disneyland traces "The Great Cat Family," about the ordinary household tabby.

Channel 11: Marvin Millie and Angie Dickinson star in the Millionaire drama. The cheque causes the wife of a murdered newspaper man to bring the culprit to justice.

Channel 12: The I've Got a Secret panel tries to find out the secret of Dorothy Lamour.

9.30

Channel 11 and 12: Political talk: President Eisenhower makes his first major speech of the current U.S. political campaign.

10.00

Channel 4: This Is Your Life repeat.

Channel 5: My Favorite Husband deals with "Sixth Wedding Anniversary."

Channel 11: Federal men track down an ex-convict who would return to his old racket.

Channel 12: Mr. District Attorney tries to halt a killer before he can murder again.

10.30

Channel 4: In the Waterfront drama Cap'n John goes to the rescue of an amateur sailor.

Channel 5: There is some dispute over this time slot. But if mentalist Dunninger does appear, it will be to probe the inner thoughts of Glenda Farrell.

Theatre

TONIGHT'S MOVIES

8.00: **Channel 13**: Valerie Hobson stars in the English drama, "Interrupted Journey." A woman is killed in a train crash.

10.35: **Channel 12**: John Garfield and Faye Emerson team in "Between Two Worlds." All the passengers are dead aboard the ship and the ship is sailing to who-knows-where. Sounds like a remake of the old chore, "Outward Bound."

11.15: **Channel 2**: Randolph Scott and Glenn Ford in "The Desperadoes." A sheriff tries to clear an old pal of a bank robbery charge.

11.30: **Channel 11**: Roy Rogers in "South of Santa Fe."

Channel 13: Peter Graves and Andrea King in the science-fiction film, "Red Planet Mars."

Tonight's Programs

ALL TIMES ARE LOCAL — CHANNELS RESERVE RIGHT TO MAKE LAST-MINUTE CHANGES

	CBUT Vancouver Channel 2	KOMO-TV Seattle Channel 4	KING Seattle Channel 5	KTNT-TV Tacoma Channel 11	KVOS-TV Bellingham Channel 12	KTVW-TV Tacoma Channel 13
6.00	Film Trio	Superman	Mickey Mouse Club	Cartoons	Cartoons	Liberace
6.15	Film Trio	Superman		Edwards News	Edwards News	Liberace
6.30	Movie Museum	My Little Margie		Pick the Winner	Pick the Winner	Hi-Jinks
6.45	CBC News	My Little Margie		Pick the Winner	Pick the Winner	Hi-Jinks
7.00	Almanac	Deadline	Fights	20th Century-Fox	20th Century-Fox	Our Gang
7.15	Almanac	Deadline	Kenny Lane	"Overnight Haul"	"Overnight Haul"	Our Gang
7.30	Disneyland	Eddie Fisher	vs.	Richard Conte,	Richard Conte,	Life With Elizabeth
7.45	Disneyland	News Caravan	Ludwig Lightburn	Liz Scott	Liz Scott	
8.00	The Search	Press Conference	Western Marshal	Frankie Laine	Frankie Laine	Movie
8.15	The Search	Press Conference	Western MArshal	Frankie Laine	Frankie Laine	Movie
8.30	B.C. Election Returns	Father Knows Best	I Search for Adventure	Frankie Laine	Mayor of the Town	Movie
8.45				Frankie Laine		Movie
9.00		Kraft Theatre	Disneyland	The Millionaire	I've Got a Secret	Interrupted Journey
9.15	B.C. Election Returns	Kraft Theatre	The Great Cat Family	The Millionaire	I've Got a Secret	
9.30		Kraft Theatre		Pres. Eisenhower	Pres. Eisenhower	
9.45				Pres. Eisenhower	Pres. Eisenhower	TV Theatre
10.00						Story Theatre
10.15	B.C. Election Returns	This Is Your Life	Favorite Husband	Federal Men	Mr. D. A.	The Unexpected
10.30		This Is Your Life		Federal Men	Mr. D. A.	Story Theatre
10.45		Waterfront	Amazing Dunninger	Weather; News	Candlelight Thtr.	The Unexpected
		Waterfront		Weather; News	Candlelight Thtr.	
11.00	Election Returns	Viewpoint	Screen Directors' Playhouse	Counterpoint	Candlelight Thtr	News
11.15	Movie:	Viewpoint		Counterpoint	Candlelight Thtr	Sports
11.30	"Desperadoes"	Tonight with Steve Allen	News; Weather	Movie: "South of Santa Fe"	Candlelight Thtr	Movie
11.45	"Desperadoes"		Movie		Candlelight Thtr	Movie
12.00	"Desperadoes"	Tonight with Steve Allen	"Red Planet Mars"	Movie		"Strange Voyage"
12.15	"Desperadoes"			Movie		"Strange Voyage"
12.30	"Desperadoes"	News	Peter Graves,	Movie		"Strange Voyage"
12.45	"Desperadoes"	Faith	Andrea King	Roy Rogers		"Strange Voyage"

Early Thursday Programs

	CBUT Vancouver Channel 2	KOMO-TV Seattle Channel 4	KING-TV Seattle Channel 5	KTNT-TV Tacoma Channel 11	KVOS-TV Bellingham Channel 12	KTVW-TV Tacoma Channel 13
9.00		Tic Tac Dough		Valiant Lady		
9.15		Tic Tac Dough	Farm Summary	Love of Life		
9.30		It Could Be You	Cartoon Festival	Search Tomorrow		
9.45		It Could Be You	Cartoon Festival	Guiding Light		
10.00		Ding Dong School	Wunda Wunda	News		
10.15			Wunda Wunda	Stand Up		
10.30		Today	Telescope	World Turns		
10.45		Today	Telescope	World Turns		
11.00		Today	Telescope	Johnny Carson		
11.15		Today	Telescope	Johnny Carson		
11.30		Tennessee Ernie	Workshop	House Party		
11.45		Tennessee Ernie	Workshop	House Party		
12.00		NBC-Matinee (in color)	Film Festival	Big Payoff		
12.15			Film Festival	Big Payoff		
12.30		NBC Matinee	Film Festival	Bob Crosby		
12.45		NBC Matinee	Film Festival	Bob Crosby		
1.00		Queen for a Day	Film Festival	Brighter Day		
1.15		Queen for a Day	Film Festival	Secret Storm		
1.30		Queen For a Day	Film Festival	Edge of Night		
1.45		Modern Romance	Film Festival	Edge of Night	Matinee	
2.00		Comedy Time	King's Queen	Pantry Playhouse	Matinee	
2.15		Comedy Time	King's Queen	Pantry Playhouse	Matinee	
2.30		Cookbook Quiz	Matinee	Caroline Leonetti	Matinee	
2.45		Cookbook Quiz	Matinee		Matinee	
3.00		Man About Town	Matinee	Garry Moore	Matinee	Movie
3.15		Man About Town	Matinee	Garry Moore	Matinee	Movie
3.30	Matinee	Movietime	Glamor Girl	Godfrey Time	Variety	Movie
3.45	Matinee	Movietime	Glamor Girl	Godfrey Time	Playhouse	Movie
4.00	Matinee	Movietime	Kamera; Susie	Godfrey Time	Variety Playhouse	Movie
4.15	Matinee	Movietime	Kamera; Susie	Godfrey Time		Movie
4.30	Matinee	Movietime	King's Kamera	Strike It Rich	Variety Plyhse.	Feature
4.45	Matinee	Movietime	King's Kamera	Strike It Rich	Love of Life	Interview
5.00	Howdy Doody	Cliff Carl	Stan Boreson	Cartoon Special	Western Theatre	Life With Elizabeth
5.15	Howdy Doody	Cliff Carl	Stan Boreson	Cartoon Special	Western Theatre	
5.30	Fun Time	Secret Tower	Sheriff Tex	Cartoon Special	Western Theatre	Features
5.45	Fun Time	Secret Tower	Sheriff Tex	Cartoon Special	Western Theatre	Features

28 A BUILDING SUPPLIES

STEWART & HUDSON Ltd.
MEMBER RETAIL LUMBERMEN'S ASSOCIATION

FREE
Hardwood Paint Paddles — 3-ft. Yardsticks. Illustrated Booklets "Easy Does It" and "Let's Build a Wood Fence."

TIGHT MONEY
May affect some people's plans for capital expenditures or other projects which require borrowed money. However, this does not effect Home Repairs and modernization. Stewart & Hudson have ample facilities to finance your home modernization. Your account is confidential—your project can include carpenter's wages, electrical, plumbing, plastering, painting, etc. Choose your own contractor or do the job yourself. Make only one convenient monthly payment and there's no increase in our reasonable budget charges. Look over your home now and consider its replacement value and maintain your asset by adding a room; enclosing porch; extra rooms in attic or basement; remodel kitchen; lino. tiles, new drainboards, cupboards, closets; painting; insulation — up to $2,000 — up to 24 months to repay.

A COMPLETE SERVICE
In all building materials from a Board to a Building. A trained experienced staff who can help you in your selection—save you money with suggestions on the right material in the right place.
Man-O-Tile wall covering for Bathrooms and Kitchens. Choice of several colors—34 inches wide. Per lineal foot 75c
Sandran Counter Topping—a low cost colorful plastic covering. 36 inches wide, per lineal foot 75c
9x9 Linoleum Tiles—A large assortment of colors, each 12c
Weiser Passage Lock Sets—all finishes, each $3.75
Cupboard Hinges — Chrome ¾" offset, per pair 35c
Spring Door Stop, each 15c
True Mix Gravel and Cement, 60 lbs. bag 95c
True Mix Sand and Cement Topping Coat, 60 lbs. $1.25
Zonolite Insulation, 25 sq. ft. $1.55
Gyprex Wool, 3"x70 sq. ft. $4.00
Fibre Glass, 2"x75 sq. ft. $5.25
Aluminum Foil, 250 sq. ft. $6.95
Miro Cell Corrugated Aluminum Foil, sq. ft. 6c
All steel overhead garage door hardware, set $19.95
All steel Berry Garage Doors, complete with overhead hardware, size 8 ft. x 7 ft. only $83.25

SPECIAL CLEARANCE
Of all steel welded circulating fireplace units—a discontinued line—a real bargain.
2 only 30" size, each $45.00
1 only 34" size, each $55.00
1 only 38" size, each $59.00

PLYWOOD BUYS
Mahogany 36"x72"x¼" $1.50
Mahogany 48"x96"x3/16" $3.52
Mahogany 48"x96"x¼" $4.00
Mahogany 48"x96"x¾" $12.95
Driftwood No. 2 48"x96"x¼" $4.85
Plus hundreds of sizes in Fir Plywood panels and Cuttings.

SPRUCE SHELVING
Soft grain, easy to work, cheaper too.
1x 8 per foot 10c
1x 8 per foot 14c
1x10 per foot 17c
1x12 per foot 22c
Also Spruce Panelling; Yellow Cedar Panelling; Red Cedar Vee Joint; 1x8 Cedar Bevel Siding, KD Clear, "C" Grade, 100 ft. $5.50
¾x10 Cedar Bevel Siding, KD Clear, "C" Grade, 100 ft. $7.50
1½x10 Short Forest Siding, Premium Grade, 3' 6" lengths, 100 ft. $4.00
Cedar Lath, 100 pcs., 3 ft. $1.75
Cedar Lath, 100 pcs., 4 ft. $2.25
Cedar Shingles, No. 4 Grade, bundle 85c

FENCES
Any size, height, style, cut to your specifications. Stock Pattern fences. All include nails.
50 ft. Economy Fence $15.95
50 ft. Quality with Baseboard $17.75
50 ft. Heavy Board Fence, solid type, about 4 ft. high $31.50
Budget terms on fences $50.00 or more — payments low as $10.00 monthly.

LUMBER BARGAINS
Boards—Tongue & Groove; Shiplap. 2x4, 2x6 and wider. End of season clean up on many items from $29.00 per 1,000 ft. See us for special buys on truckload quantities delivered anywhere on Vancouver Island to your site.

POWER TOOLS
Yes, we maintain a complete department for power saws, hand sanders, drills—agents for DeWalt Power Shop all purpose home workshop. Terms—Trades.
New heavy duty floor sanders and edgers for rent.

STEWART & HUDSON LTD
2-2171 — 2-2613
455 GORGE ROAD
OPEN ALL DAY SATURDAY
LOTS OF FREE PARKING
Also at
DUNCAN LADYSMITH NANAIMO PORT ALBERNI

"FOREST" CEDAR SIDING
A Western Red Cedar Specialty
Made in Victoria
The high insulating value of cedar is known, and the extra thickness of "Forest" Cedar Siding makes it specially desirable from the INSULATION standpoint. Reduce your fuel bills next winter by specifying "Forest" Cedar Siding now. C.M.H.C. and N.H.A.-Approved
Manufactured by
BRITISH COLUMBIA FOREST PRODUCTS LTD
(VICTORIA SAWMILL DIVISION)
Phone 2-7221
371 GORGE ROAD E.

BUILDERS SASH & DOOR LTD.
COMPLETE MILLWORK SERVICE
SASH—Wood, Galvanized, Aluminum
DOORS—Panel, Slab, Mahogany
FRAMES — Window and Door Frames of Every Size
CABINETS — Kitchen Cabinets in Fir, Mahogany, Birch
ESTIMATES — Free from your blueprints. We call and measure on the job
Hardwood Lumber
Imported Plywoods
Boat Lumber
BUILDERS SASH & DOOR LTD.
380 Garbally Road 2-3171 2-3172
Open Saturdays till 12.30

SPECIAL!
Asphalt Emulsion Foundation Coating
Reg. $1.85 per gal. Now
$1.19 per gallon
(In 5-gal. quantities)
Just another bargain from our complete stock of builders' supplies.
SHAWNIGAN LUMBER YARDS LTD.
3009 GOVERNMENT CALL 2-7261

ANYTHING
You don't need sell it for cash through classified ads.

28 A BUILDING SUPPLIES

BUILDING SUPPLIES
TO SUIT YOUR PURSE and PURPOSE
MILLWORK SERVICE
LUMBER
CABINETS, COUNTERS
RESOLITE PLASTIC PANELS
INSULATIONS
BAPCO PAINTS
ROOFING and BUILDING PAPERS
BOAT LUMBER
WE DELIVER ANYWHERE ON SHORT NOTICE
4-7614 4-3613
R. A. GREEN LUMBER CO. LTD.

DRIVEWAY MATERIALS
ROAD GRAVEL—4-yard load $7.00
TOP DRESSING—For hard-surface driveways. 4-yard load $9.00
The above prices include delivering and spreading.
BUTLER BROTHERS SUPPLIES Ltd.
KEATING CROSSROAD
KEATING 90
3-5622 3-6911

Parker, Johnston
LIMITED
1314 BROAD STREET 2-9181
"Uptown Convenience"
Complete Building Supplies
Youngstown Kitchens
Johns-Manville Insulation
Lumber—Plywood Arborite
Floor Coverings Roofing etc

PELLA ROLSCREENS
THE MODERN FLY SCREEN
Pella Wood Folding Doors
FLEXALUM TWI-NIGHTER VENETIAN BLINDS
B. T. LEIGH
736 NEWPORT 3-9689

Repair Your Furnace Now
We specialize in all types of materials to repair or install your furnace. If you need help take advantage of our free expert advice. See us for a complete line of Builders' Supplies and inspect our complete line of Goldblatt Tools and Muller Mixers.
ISLAND BUILDING SUPPLY COMPANY
575 Gorge Road East Phone 2-8178
(Opposite B.C. Electric Bus Depot)

DRYSDALE'S
SPECIALISTS IN CEDAR OR FIR SASH AND WINDOWS
For your protection all our Sash are dipped in Tim-Ber-Lox to protect against rot, warping and shrinking.
Let us measure your openings and quote you a price.
Drysdale Sash and Door Co. Ltd.
1720 Cook St. Phone 4-4411

ZONOLITE
$1.55 a Bag
VICTORIA RETAIL LUMBER YARD LIMITED
1901 GOVERNMENT 2-2139

Complete Supplies
For leaky roofs and gutters. Plastigum coatings, cements metal and roof paint, etc.
VICTORIA ROOFING & INSULATION
2-9371

WE WILL HELP YOU
Do-It-Yourself
Langford Building Supply
8-1724 940 Goldstream Ave.

28B CLOTHING, FURS, SHOES, ETC.
LARGE VARIETY OF USED clothing, reasonable prices. Good-Will Enterprises Store No. 1, 560 Yates opp. post office. 2-8315; Store No. 2, 143 Menzies, 3-2832.
CHILDREN'S SHOES FITTED AT home. Foot Prince. 4-0323.
BROWN FUR STOLE, AS NEW, $45. 4-6647.

28 D FURNITURE

TRADE-IN SPECIALS
2'6" Roll-away Bed, wood ends $19.50
TV Lounge, as new $49.50
4'6" Walnut Street Bed, complete $29.50
4-piece Walnut Bedroom Suite $59.50
Light Walnut Smoker's Magazine Cabinet $12.50
Mahogany Space-saver Table $27.50
Vilas Rockmaple Dining Table, arm and three small chairs $155.00
8-piece Dining Room Suite $89.50
Natural finish 6-piece Dinette Suite $59.50
Mahogany Drop-leaf Table $39.50
HOME FURNITURE
825 Fort Street 2-5139

USED FURNITURE SPECIALS
3-piece Chesterfield Suite (slip-covered) $39.50
2-piece Green Davenport Suite 59.50
8-piece Oak Dining Suite 87.50
4-piece Walnut Bedroom Suite 69.50
STANDARD FURNITURE
Bargain Basement
Downstairs in Scollard Building
View Street

Trade-In Specials
Walnut Dresser $19.50
Grey Armless Converte. clean $39.50
2-piece Chesterfields from $19.50
4-piece Sectional Suite $89.50
17" Westinghouse TV $99.50
VOGUE FURNITURE
860 Yates Phone 5-4242

WE WORK MIRACLES
With old, tired, shabby-looking pieces of furniture. Wood finish changed to any color. Stuffings replaced with foam rubber. Coverings in latest designs and materials. For free estimates, call Hagel's Chesterfield House, 536 Johnson. 4-3042.

YOUR MATTRESS REBUILT LIKE new at a genuine saving. Upholstery repairs. Box springs and mattresses built. Atlas Mattress Shop. 2114 Oak at Hillside. 4-4321.

28 E MUSICAL INSTRUMENTS

Sheet Music - Instruments
735 VIEW ST. PHONE 2-1311
Western Music Co. Ltd.
Victoria Branch
Hohner Carmen "3", 120 bass, 5 treble switches, 3 bass switches. Complete in case $199.50
WARD'S MUSIC LTD.
1320 BROAD ST. 2-8146

PROFESSIONAL INSTRUCTION
CLARINET
BERNIE PORTER MUSIC STUDIO
1090 Blanshard Street 2-9542

SEVERAL USED SPINET PIANOS for sale or rent. Phone Fletcher Bros., 3-0248.
WANTED TO BUY—SMALL PIANO. 3-0248.
HEINTZMAN & CO. BABY GRAND piano for sale. 3-0248.

28F TELEVISION and RADIO SALES and SERVICE

FOR GUARANTEED TV REPAIRS
By QUALIFIED TECHNICIANS
(Member of R.E.T.A.)
Butler Brothers
Supplies Ltd.
3296 Douglas St. Phone 3-1511

KING TV
FOR AUTO RADIO, TELEVISION, and RADIO SERVICE
Only Qualified Technicians (MEMBERS OF R.E.T.A.)
Convenient Drive-in Service Available
Corner Johnson and Blanshard
4-9913 4-9913

VICTORIA WEST
RADIO AND TELEVISION
Drive-In or Home Service
Car Radios a Specialty
787 Esquimalt Road 2-4413

TV REPAIRS
TV SETS REPAIRED IN YOUR home by a qualified technician. Same reasonable rates days, evenings and holidays
SUPERIOR TELEVISION
7-1125 until 9 p.m.

TV SERVICE
For Expert TV Repairs Call
MAIS ELECTRIC LTD.
2-4131 or 2-8790

DRIVE IN WITH YOUR TV
SAVE ON REPAIRS
TELE TECH SERVICES LTD.
922 Meares 4-7513

SEE CHANNEL MASTER'S NEW Showman indoor antenna and travelling wave all-band Yagi, at Edward Drew Television, 745 View. 2-8511.

ANTENNA INSTALLATIONS
TELEVISION SERVICING
Prompt efficient service.
Crusader TV Service
Day, 5-1089 Night, 4-8473.

WE MOVE AND RE-INSTALL your 30-foot antenna for $12, 30-foot for $15. Prompt service. Edward Drew Television. 745 View. 2-8511.

LARGEST ASSORTMENT OF TV antennas, parts and accessories in Victoria. Edward Drew TV Ltd. 745 View St. 2-8511.

ATKINSON & PEARCE
Guaranteed Service and Repairs to all makes of radio and TV
2-8521 1030 Hillside Avenue

TV ANTENNAE AND PARTS, ALL types, lowest prices. Frank White, 660 Discovery. 5-4713.

TV RADIO REPAIRS — COAST Electronics. 1112 Langley. 3-5544.

HAULTAIN RADIO ELECTRONICS. TV appliances. 1501 Haultain. 2-3714

28 G REFRIGERATOR SALES and SERVICE

Refrigeration Service
For Expert Refrigerator Repairs
Call
MAIS ELECTRIC LTD.
2-4131 or 2-8790

EXPERT REPAIRS ON REFRIGERATORS and freezers; also factory enamel refinishing on all appliances. Used refrigerators, $50 and up. Refrigerator Refinishers Ltd. 3-5877.

28H SPORTING GOODS

COHOE FISHING!
What fun when you have the right tackle! What a disappointment when your gear is not up to par.
SEE US AND BE SURE
DICKINSON & DUNN
Back of the Bay on Arena Way

$8.95 WINCHESTER SL, 869.95, 8 mm. Mauser, $39.50; Remington pump 30.06, $99.50; .303 Enfield, $35; Husqvarna 30.06, $89.50. New model 94, 30.30 Winchester only $9.50 down and tax.
ROBINSON'S
1307 Broad St. 3-6212

ALL TYPES FISHING TACKLE. Peets Tackle 574 Johnson. 3-3652.

28 J SEWING MACHINES

MAKE US AN OFFER
Overstocked on used Singer treadle and portable sewing machines. Come in and look them over. Elna Sewing Machines Ltd., 742 Yates.

PORTABLE AND CONSOLE ELECTRIC machines (reconditioned). Guaranteed. Call and look them over. Taylor & Co., 816 Fort.

28 K BICYCLES and MOTORCYCLES

LES BLOW'S MOTORCYCLE SALES
New Matchless, B.S.A. and Triumph. Used 1955 B.S.A. 500cc., as new $550
1954 B.S.A. 150 cc. $245
1954 Triumph T110 $450
Many more at very low prices.
See LES and Pay Less.
2647 Douglas St. Phone 4-7843

1957 HARLEY-DAVIDSON "DREAMboat of the Highways," now on display at Brookland's Motorcycle Sales and Service Limited. 937 Fort. New and used. 3-5926.

LET HENRY HARRIS PUT YOUR bicycle in shape for winter. Prompt, expert work. Victoria Sporting Goods, 1410 Douglas. 4-7374.

NEW AND RECONDITIONED BICYCLES. Carriers, locks, horns, lamps, tires, repair service. Complete selection at
ROBINSON'S
1307 Broad. 3-6212

BICYCLES. THREE-SPEED, $39.50. New tires $1.95. New tubes 95c. Bikes, all sizes. Repairing while you wait. Aaronson's, 585 Johnson.

OVERSEAS CYCLE
624 Pisgard 2-0232
New and used bicycles. Expert repairs to all makes. Open to 6 p.m.

NEW RALEIGH'S, C.C.M., ALL sizes and models. Trade in now. Liberal allowance, easy terms at Carmichael's, 747 Pandora. 2-9728.

WANTED — BOY'S BICYCLE, junior or medium size. 2-5596 evenings.

1951 B.S.A. 125CC. NEW TIRES, condition like new. 4-9051.

28 L STOVES and FURNACES

"PACIFIC"
The famous sealed-in-steel furnace and oil units that cannot smoke. Gives you a lifetime's satisfaction
PACIFIC SHEET METAL WORKS LTD
1009 Yates 2-3169

ALL WHITE ENAMEL CYCLOP OIL ranges, only $299.50 completely installed with gravity system plumbing, base plug, etc. Clean, efficient operation guaranteed. C. Tayler Home Appliances, 708 Johnson St. 3-3281

WE SELL, SERVICE AND INSTALL Cyclos, Fawcett oil ranges and oil heaters. New Valor oil heaters limited supply, special $25. Oil ranges, $25 up. Eagle Sales, 1016 Fort Street. 2-3823.

WOOD AND COAL STOVE, CLARE Jewel. Cheap. 4-0941.

28 L STOVES and FURNACES

THIS IS IT?
The deal you've been waiting for on a brand-new Factory-built Enterprise Oil Range. Big trade-in for your old range takes care of the down payment, balance on easy terms. Our own factory-trained service men, Harry Mitchell, and Don Pimlott.
HUMBER'S
Phone 5-1456-(7)-(8).

L-O-O-K!
Williams Oil-O-Matic Lo-Pressure heating, the finest on the market. Contact W. R. Menzies & Co. at 811 Fort St. for a free estimate now. 3-1112.

PACIFIC PROPANE
Will engineer & propane gas fired warm air or hot water heating system for your home. Estimates free. 2012 Douglas (opposite Crane's). Phone 3-8711.

VICTORIA FOUNDRIES, LTD.-4-2134 "Radin" furnaces, sawdust burners. Furnace and stove parts for most makes. Furnace liners, firebrick and cement. 622 Pembroke St.

SOUTHALL'S, YOUR McCLARY dealer. Warm air and hot-water heating, custom installations. 745 Pandora. 4-2961.

UNIVERSAL OIL FURNACES AND furnace repairs. Free estimates. Model Sheet Metal. 3-8915. 2010 Douglas Street.

FURNACES INSTALLED AND REpaired. Shaw Sheet Metal, 2116 Government. 4-2342 days, 9-3148 nights.

COLEMAN'S OIL SPACE HEATER, 50M B.T.U. $30. Also gas, wood and coal range. Suite 1, 406 Quebec Street.

FINDLAY ELECTRIC RANGE, double oven, glass in the cooking oven, $200 or offers. Phone 5-3221 before 6 p.m. or 2-1317 after 6 p.m.

CONVERTED STOVE — NEARLY new Cyclos burner and stand, $100. May be seen at 422 Quebec Street or phone 2-6814.

WESTINGHOUSE ELECTRIC range, 2 years old, excellent condition. Phone 9-3065 after 6 p.m.

WHITE ENAMEL SAWDUST burner and range. Good condition. $35. 7-1501.

ALMOST NEW — ALL-WHITE enamel McClary range, $87.50. Carter's Stove Store, 820 Fort. 3-3511.

FREE ESTIMATES ON OIL FURnace and range installations. A. S. Bowker Plumbing & Heating. 2-3642.

MODERN WOOD AND COAL stove, copper coil, $100. 5-2676.

CAST IRON FURNACE, HOT, COLD air pipes. Cheap. 2-3720.

28M MACHINERY

FOR RENT
Compressors Concrete Breakers
Rock Drills Pumps Mixers
IEL Chain Saw Agents
Alf Becker 7981 Tillicum 4-6414

RAMSAY MACHINE WORKS LTD. All types machine work. 4-5314.

28 N GARDENS and SUPPLIES

FERTILIZERS
FERTILIZE NOW USE DUCK guano for best results. Rosebeds, flowers, vegetable and lawns. 60c sack. Sidney Duck Farm. Phone Sidney 180. We deliver.

MOWER SALES AND SERVICE
LAWN MOWERS PROMPTLY sharpened, collected and delivered. PRICE'S KEY SHOP
847 Fort 4-6221

GUARANTEED MOWER SHARPENing, repairs. Lou's, 612 Cormorant.

PLOWING, ROTO-VATING AND CULTIVATING
FOR BETTER ROTOTILLING, low rates, phone 2-1882.
MacFARLANE TRACTOR. 2-7808. Plowing, backfilling, rotovating.
PLOWING, CULTIVATING, LAWNS. Carlsen. 3-5445.
FOR THE BEST IN ROTOTILLING, phone 4-3006.
GARDENS ROTOTILLED. A. Hansen. Phone 7-2430.

SEEDS, BULBS AND PLANTS
GET FALL RYE GRASS NOW, AT S. & P.—Also lawn seed, fertilizers, etc., at Scott & Peden Ltd., 506 Cormorant Street.
DAFFODILS, TULIPS, NARCISSUS, jonquils. 7-3181. 4035 Braefoot Rd.

TOP SOIL, ROCKS AND FILL
TOP SOIL, PEAT SOIL, MANURE, rock, gravel, mushroom compost, manure by the sack. E. Nixon. 9-1937.
DRIED CHICKEN MANURE, 5% peat moss; five sacks, $3.50; 10, $6; 15, $8.50 delivered. 4-9051.
DRIVEWAY GRAVEL, ROCK FILL and soil, cement gravel. 4-9421.

TREE PRUNING AND SPRAYING
SCIENTIFIC PRUNING, SPRAYING of shade, fruit trees. Trees felled, chain saw, chemical spraying, brush, grasses, weeds, moss. 2-1678. Charles A. Cowie, 3-1668.

28O FARM IMPLEMENTS

FARM BARGAINS
Ford 8N Tractor, recently tuned and in exceptionally good condition $1,075
Lely Hammermill and Chopper 225
Rearmount Blade for Ford 35
Soil Scoop for Ford 50
2-furrow, 12" Dearborn Plow 125
Tandem Disc Harrow 65
Ford 2-way, 16" Plows 135
Massey 15-run Seed Drill with fertilizer and grass seed attachment. Excellent 345
Single-furrow, 10" Plow for Ford 95
Mayhew, Strutt & Williams, Ltd.
2312 Douglas St. Phone 4-3922

John Deere Crawler, W/blade and winch, guaranteed A1 $2,500
Ferguson JF, 12" plow $125
Howard Rotovator, completely reconditioned $275
Ferguson soil scoop $65
McGee front end dozer blade $275
5' Tool Bar, as new. Special $99.50
Garden Tiller Rentals
F. & F. TRACTOR EQUIPMENT LTD.
2940 Douglas 3-7843

28R TOOLS FOR SALE OR RENT

ALL TYPES OF TOOLS FOR RENT
ROBERTS MACHINERY
2307 Government 4-4812

RENT-A-TOOL
2108 Shelbourne 2-2214

28X MISCELLANEOUS FOR SALE

4-622.
Suitcase and trunk lock repairs
All Types of Keys
Cut While You Wait
Guaranteed Fit
PRICE'S KEY SHOP
847 Fort Street Phone 4-6221

RED KENWOOD HUNTING JACKet, $25. Size 10 hunting boots $6. Shotgun (repeater 410) $15. Sporting rifle (.303), $25. General Electric Battery Vitaliser (new) for 12-volt car battery, $4. Phone 3-3616.

TYPEWRITERS, ADDING MAchines, rent or buy from manufacturer. Special student rates, time payments, terms. Standard or portable machines. Remington Rand, 530 Broughton St. Phone 4-7148.

ENGLISH FOLDING BABY CARriages, in colors as used by royalty, $5 down, budget terms. Marmet Pram Importers, 3192 Quadra, at Tolmie. Day, 4-4094; evenings, 2-8748.

LOOKING FOR A HOBBY? HAVE fun with "Paint by Number," oil sets: $1.50, $3.95, $4.95, $5.95. Now at your
SHERWIN-WILLIAMS STORE
Opposite Rose's Phone 4-3013

KENT'S ANNUAL SALE
Appliances, records, radios. Ketton, Philips and R.C.A. Victor Hi-Fi. Hoover vacuums, new and used pianos. All at real bargains. Kent's Ltd., 742 Fort St. Terms—No down payment.

GOOD USED LEONARD REFRIGerator, 8 cu. ft., A-1 condition, $125. Used washers, $12 up. Used Moffat electric table top range, $89.
DELTA ELECTRIC
114 Cormorant 4-7416

25 Victoria Daily Times
WED., SEPT. 19, 1956

28X MISCELLANEOUS FOR SALE

Woodward's
USED APPLIANCES

PIANOS
Nordheimer upright $198.00
Ennis Upright $149.00
Dominion $229.00

REFRIGERATORS
Admiral 8 cu. ft. $149.00
Amana (new), 15 cu. ft. $495.00
Philco 9 cu. ft. $169.00
Frigidaire $139.00
"Quickfreeze" apartment fridges, new $184.50
Ben Hur 8 cu. ft. fridges, new $234.50
Coldspot with side unit $59.00
1/6 h.p. electric motors $6.95
New electric lawn trimmers $18.95
24-ft. extension ladders $17.95

WASHERS
Beatty $49.00
Zenith $49.00
Thor $49.00
Gainaday with pump $87.50
Easy Spiralator, as new $93.50
G.E. with pump, timer $95.00
Easy dryer, new $149.00
Bendix automatic, from $89.00
Easy Spindry $119.00
Easy Spindry, plunger action $79.00

TV's AND RADIOS
17" Victor $125.00
21" Westinghouse $135.00
21" Admiral $159.00
24" Westinghouse console $225.00
Fleetwood console 3-speed combination $129.00
Viking console combination $129.00
Chisholm radio-3-speed record player combination $99.00
RCA Victor battery radios for summer camp (new) $29.95
Rogers all-wave combination console, 78 r.p.m. $89.00
Fleetwood AC-DC portable $39.00
Sparton 3-speed combination walnut console $109.00

RANGES
McClary gas range

28X MISCELLANEOUS FOR SALE

1886-1956

JEUNE BROS.

70th ANNIVERSARY SALE

OUTSTANDING BARGAINS

POPLIN JACKETS

All-purpose poplin jackets, guaranteed top quality and water repellent, ideal for golf, fishing or casual wear. An excellent selection in sizes 36-46 in three popular colors: green, tan and beige. Reg. $11.95 ..... $6.95

PALMETTO TENT

9'x9' by 6'6"
Complete. Reg. $38.95
SPECIAL—$29.95

PALMETTO JUNIOR TENTS

7'x7'x5', complete.
Reg. $19.50. Sale $14.50

AIR MATTRESSES

36"x74".
Reg. 19.50 ..... 6.95
30"x80".
Reg. $10.50 ..... 7.49

SLEEPING BAGS

English down-filled.
Reg. $18.95 ..... 13.95

"USED" CAMP EQUIPMENT

SLEEPING BAGS

Reg. $16.00.
Sale $9.95

COLEMAN COOLERS

(Large Size)
Reg. $28.95.
Sale $19.95

AWNINGS

Complete with frame and all fittings so you may put them up yourself. A selection of woven stripes, painted drills and many plastic-coated drills in widths 28", 30", 36", 42", 48". Reg. $11.00. Sale $4.95

Ask about our easy terms — or open a budget account.

JEUNE BROS. OF VICTORIA LTD.

Canvas Goods Since 1886

570 Johnson St. 4-2810

TRADE-IN SPECIALS

Kelvinator, 7 cu. ft. $175.00
Gurney Cottage gas range, like new $95.00
Gurney Cottage gas range, white enamel $60.00
Northern Electric radio $25.00
Pye 3-speed comb. $80.50
Viking 3-speed console $125.00
Admiral 78 r.p.m. comb. $25.00
Frigidaire $29.50
Two only, cottage size electric ranges, as is $10.00
One Westinghouse automatic washer $149.50
One Beatty automatic washer $69.50
Beach 4-element electric $99.50
Inglis automatic gas hot water tank $99.50
40-inch Hotpoint electric range, as is $10.00

USED APPLIANCES
3RD FLOOR

HUDSON'S BAY COMPANY

BAR-B-Q

CHARCOAL
BRAZIERS
ROTISSERIES
TOOLS

Chef's hats and aprons, everything for barbecuing

FLETCHER BARBECUE EQUIPMENT & SUPPLY CO

2030 DOUGLAS ST 3-8913

LUGGAGE

New luggage at wholesale prices. Famous "Flight 69," also the new "Riviera" — lightest quality luggage known. The famous "Constellation" luggage for men.

LAY-AWAY NOW FOR XMAS WHEN PRICES ARE LOW!

JOHNSON LEATHER GOODS
Douglas Street (opposite Eaton's)
Phone 2-6832

JUST ARRIVED!

DRESS WEIGHT WOOLENS in smart new fall shades. 56" width.
Yard $1.89

BARGAIN BUYS

648 Cormorant (Opposite City Hall)

Hale peaches, freestone, $1.89 a box
Hale peaches, freestone, $1.89 a box
Hale peaches, freestone, $1.89 a box
Hale peaches, freestone, $1.89 a box
Hale peaches, freestone, $1.89 a box
Hale peaches, freestone, $1.89 a box
Hale peaches, freestone, $1.89 a box
Hale peaches, freestone, $1.89 a box
Hale peaches, freestone, $1.89 a box
Hale peaches, freestone, $1.89 a box
SHOP OUTDOOR SUPER MARKET, open every night until 10 p.m. 3475 Quadra.

H.O. GAUGE

Model railroad starter kit: engine and two cars, track. Special complete $15.95
Made-up cars from $2.25
Kit cars (build yourself), from $1.25
Complete H.O. gauge accessories
HOBBIES & CRAFTS UNLIMITED
741 View 2-7832

ITALIAN PRUNES, 7c LB.; BARTlett and Anjou pears, 5c lb. 9-4371.

FOR PICTURE FRAMING DONGON'S

EXCELLENT PRESERVING PEARS, fresh milk delivered. 9-3747.

TWO ENGLISH KNITTING MAchines. Peterson, 1025 Johnson St.

PLUMS, 5c A LB.; TOMATOES, 5c; pears, 5c. Free delivery. 7-1846.

WHITE BABY BUGGY, BLUE lined. As new. $29.50. 4-1992.

FOR RUBBER STAMPS DIGGON'S

29 WANTED MISCELLANEOUS

WALLY GRAY
Pays Cash for Used Furniture
2 1631

USED HEINTZMAN, BELL OR Neighsinier pianos. Phone 8-1311 for free appraisal. Hudson's Bay Company pianos, 3rd floor.

GOOD BOOKS ALWAYS BOUGHT SAUNTED BOOKSHOP
845 Fort Street 2-1421

BOOKS — SELL THEM TO US. Astoria Book Shop, 822½ Fort. 3-1716.

WE BUY GLASSWARE, SILVER, ware and dishes. Jane's Place 1819 Douglas. 3-7034

WE BUY, SELL CAMERAS, RAdios, trunks, etc. Give us a call. Island Trading. 4-8354.

29 WANTED MISCELLANEOUS

RELIABLE USED FURNITURE. Highest cash prices for furniture, trunks, heaters, tools. Call 2-8714.

LARGE ROCKING HORSE, GOOD condition, phone 7-2993.

WANTED, AN INEXPENSIVE USED piano, phone 2-8632.

CARPETORIUM BUYS GOOD USED rugs. 3-2861.

HIGHEST CASH PRICES PAID for good used clothing. 2-2814

WANTED—PLAY PEN. 3-3581.

31A POULTRY, HATCHING EGGS, ETC.

H. & N. CHICKS

For best results and larger profits, Heisdorff and Nelson Nick Chick Leghorns, Hamos, Leg-Hamp Cross, Austra-Whites, Barred Rocks, and White Rocks. Order now.
KRIEGER'S HATCHERY LTD.,
Aldergrove, B.C.
Phone Aldergrove 3831

THE CHICKS WHICH GIVE RESULTS. Rump & Sendall Ltd. Langley, B.C.

WANTED—LIVE FOWL AND roasters. Top prices; weighed at your place. 8-1182 or 8-2683.

31B HORSES

PURE WHITE SADDLE PONY, trained, sound, 7 years old. J. Hashka, Sandowne Race Track.

MINK FARMER NEEDS HORSES, etc. Phone anytime. 8-3085.

31C CATTLE

FOR SALE—GOOD FAMILY COW, Jersey, milking. 9-1968.

31F DOGS

LOVELY CHESAPEAKE PUPPIES, males, $40; female, $35. Fred Mills, Lakes Road, Duncan. Phone Duncan 67-X-1.

REGISTERED AMERICAN COCKer puppies. Black and white, red and white. 9-2638.

31G CATS

AVAILABLE TO GOOD HOMES—Grey part-Persian kittens. Young orange male, also spayed cat. C.P.L. 4-5692 or 4-6554—10 a.m. to 5 p.m.

31L CAGE BIRDS and AVARIES

BABY BUDGIES, TALKING strain $3.50 each. Cages, stands and supplies. Domestic Sales, 28 Burnside W. 3-3512.

31M CHINCHILLAS

CHINCHILLAS
Quality breeding stock. Lowest prices. Phone 3-3336, evenings.

34 HOTELS

Ritz Hotel, 710 Fort St.
FURNISHED APARTMENTS AND ROOMS 3-1021
Elevator Service Permanent Transient

GLEN COURT HOTEL
$7 a week up. 707 Blanshard St. Phone 4-2225

BEVERLEY HOTEL
In city centre, moderate rates, transient and permanent guests, housekeeping rooms, TV in lounge. 724 Yates. Phone 4-0611.

THE GLENSHIEL 606 DOUGLAS. A residential hotel providing every comfort for elderly people. 4-4164.

34B COTTAGES AND CAMPSITES

CABIN OR COTTAGE, BUY OR rent. Box 1231, Victoria Press.

35 BOARD AND ROOM

WELL-FURNISHED BED-SITTING room, excellent full board; some care. Fairfield district. Close to bus, park and beach. 4745 Lillian Road.

OAK BAY—SUNNY ACCOMMODAtion, ground floor or otherwise. Oil-O-Matic heat, comfortable lounges and enjoyable meals at reasonable rates. Bus stop. 3-5254.

WOULD CARE FOR ELDERLY person or invalid in my own home. Years of experience in practical nursing. Best of references. Box 1784, Victoria Press.

THE GLENSHIEL LODGE 701 SEA Terrace. A lovely residence for elderly people, married or single. Very moderate rates. Phone 3-2631.

PLEASANT MODERN LARGE room for 1 or 2 young people. Excellent meals. Walking distance to college. 7-2363.

NEAR COLLEGE CLEAN COMfortable room, good meals, for girl student. 4-1561.

EXCELLENT ROOM AND BOARD for business gentleman. Good location. 4-5529.

ONE SINGLE ROOM AND ONE double room with twin beds. Fairfield district. Phone 2-8086.

ROOM AND BOARD. WORKING men. 4-6663.

ROOM AND BOARD FOR YOUNG business men. $65. Across from Jubilee Hospital. 1728 Bank Street.

WARM MODERN HOME FOR 2 [illegible] 1678 Freeman. 3-2883.

[illegible] BANDAR [illegible] EXCELLENT BOARD AND ROOM young man. 3120 McClure.

LARGE LUXURIOUS ROOM. OLD Dutch Guest House. 4-2795.

GORGE HAVEN GUEST HOME—For elderly people. 4-7714.

WILL BOARD ELDERLY LADY OR gentleman. Tray service. 4-6085.

GUEST HOUSE VACANCY. FULL board, central, select. 4-6841.

SUNNY SINGLE ROOM, CLOSE IN, quiet, refined. Board. 2-4933.

ROOM AND BOARD FOR YOUNG quiet business lady or student. 3-8017.

QUIET, PRIVATE HOME, CLOSE in. Near bus. 5-2678.

ROOM AND BOARD FOR YOUNG working man. 3-3416.

GOOD BOARD AND ROOM FOR 2 working men. 3-6909.

36 ROOM AND BOARD WANTED

YOUNG WOMAN, COLLEGE GRADuate, wants room, board, private home near Victoria College or Oak Bay. No ill children. Box 1240, Victoria Press.

STUDENT AT LAW DESIRES room and board in private home. Box 1761, Victoria Press.

37 ROOMS TO RENT FURNISHED

WELL HEATED FULLY FURnished room; suitable gentleman. 135 Brown Bros. Agencies, 1125 Blanshard St. 4-5741, or Jack Vaio 3-0805.

BOARD OPTIONAL. PREFERABLY lady teacher, home privileges, use of TV. Oil heated. Reasonable. Available now. Use of washer. 5-2508.

FAIRFIELD SUNNY BEDROOM. Privileges of a home. 4-2864.

38 HOUSEKEEPING ROOMS TO RENT FURNISHED

LIGHT HOUSEKEEPING ROOMS, for rent by day, week or month. Everything supplied. On bus route. Apply San Sebastian Annex, 39 Gorge Road W. Phone 3-0812.

ATTRACTIVE SUITE, LIVING room with Hide-a-Bed, kitchen, quiet, warm house, on bus stop. Phone, car parking. Suit business or professional people. $45. 806 Niagara Street.

VILLA ELEANOR

Cosy rooms, double or family, close in, by day, week or month. 601 Trutch Street. Phone 2-2234.

TWO-ROOM SUITE, EVERYTHING [illegible] Also one large bright room with twin beds; cooking facilities. Hillside district. Phone 2-4315.

NEAT SINGLE ROOM, ALL found. 439 Superior St. Suit pensioner.

EXTRA LARGE ROOM, SINK, HOT and cold water. Suitable one or two people. 210 Government.

LARGE, WARM, SUNNY FRONT room, furnished or unfurnished. Use of refrigerator. 3-9417.

CENTRAL, CLEAN, WARM HOUSEkeeping room, $10.50 per week; quiet. Windsor Hotel, 4-0221.

WARM, CLEAN, SINK, ELECTRIC range, close in. 2-8269.

BRIGHT, CLEAN ROOM, NEAR Jubilee, $25 per month. 3-3581.

NEAT SINGLE ROOM, ALL FOUND. 1050 Queens Ave. 4-0071.

BRIGHT ROOM WITH SINK, 606 Quebec St.

LARGE, CLEAN BRIGHT ROOM, walking distance to town, 5-5183.

RADIO PROGRAM LISTINGS

(These program listings are as supplied by the stations themselves and The Times is not responsible for last minute changes or other alterations.)

WEDNESDAY NIGHT PROGRAMS

CKDA 1290 kc	CJVI 600 kc	CBU 690 kc	KIRO 710 kc	KOMO 1000 kc	CJOR 600 kc	CKWX 980 kc
6.00 News; Sports	Pursuit	Rawhide	Ed R. Murrow	Dial 1000	Easy Listening	News 6.00
6.15 Great Hits	Pursuit	Dutch Music	Round-up	News	Easy Listening	Sports Desk 6.15
6.30 News; Great Hits	News Commentary	Dive-timento	Sports; Weather	Weather; Sport; Mkt.	Mike Malloy—	News; Parade 6.30
6.45 Great Hits	Quiz Club	Wed. Night Intrdctn	Goss News	News	Private Eye	Parade of Hits 6.45
7.00 News; Great Hits	Quiz Club	News; Roundup	Harman Sport	Spotlight Review	Hi-Fi Concert Hour	News; Hits 7.00
7.15 Great Hits	Quiz Club	News Review	Lowell Thomas	Alex Dreier	Hi-Fi Concert Hour	Parade of Hits 7.15
7.30 Great Hits	Steamboat Jamboree	Chamber Music	Amos 'n' Andy	The Big Sound	Hi-Fi Concert Hour	Cecil Solly; News 7.30
7.45 Great Hits	Steamboat Jamboree	Chamber Music	Amos 'n' Andy	The Big Sound	Commodores Present	Cecil Solly; News 7.45
8.00 News; Sport	News; Weather	Election Results	Melodies	Huntley	Election Results	Election Results 8.00
8.15 TEL-Opinion	Election Returns	Election Results	Melodies	This Is Moscow	Election Results	Election Results 8.15
8.30 Island Barn Dance	Election Returns	Election Results	Bing Crosby	Salute	Election Results	Election Results 8.30
8.45 Island Barn Dance	Election Returns	Election Results	Johnny Dollar	Salute	Election Results	Election Results 8.45
9.00 News; Memories	Election Returns	Election Results	Eddy Arnold	News	Election Results	Election Results 9.00
9.15 Memories in Music	Election Returns	Election Results	Eddy Arnold	One Man's Family	Election Results	Election Results 9.15
9.30 Memories in Music	Election Returns	Election Results	Pik the Winner	Recollections	Election Results	Election Results 9.30
9.45 Memories in Music	Election Returns	Election Results	Pik the Winner	Recollections	Election Results	Election Results 9.45
10.00 News; Weather	News; Weather	CBC News	KIRO Calling	Groucho Marx	Election Results	News 10.00
10.15 House Party	Election Returns	Election Results	KIRO Calling	Groucho Marx	Election Results	Dream Music 10.15
10.30 Racing	Election Returns	Election Results	Washington World	Music	Election Results	Close of Day 10.30
10.45 Racing; News	Election Returns	Election Results	Washington World	Quote and Unquote	Election Results	Chapel of Chimes 10.45
11.00 News; House Party	News; Sports	Election Results	News	News	Election Results	News; Sports 11.00
11.15 House Party	Election Returns	Election Results	Specialist Speech	Local News	Election Results	Date With Bob 11.15
11.30 House Party	Election Returns	Election Results	Music Till Midnite	Night Life With	Election Results	Date With Bob 11.30
11.45 House Party	Election Returns	Election Results	Music Till Midnite	Nordine	Election Results	Date With Bob 11.45

THURSDAY PROGRAMS

CKDA	CJVI	CBU	KIRO	KOMO	CJOR	CKWX
6.00 News; Sports	News	News; Bill Gooo	News; C. and C.	Dial 1000	News	News; Sports 6.00
6.15 Top O'Morn	Breakfast Show	Morning Music	Clifford and Clark	News; Dial 1000	Times and Tunes	Robinson 6.15
6.30 News; Top O'Morn	News; Breakfast	Morning Music	News; C. and C.	Parade; Dial 1000	Billy Browne	News; Robinson 6.30
6.45 Roving Reporter	Breakfast Show	Morning Music	Clifford and Clark	News	Billy Browne	Robinson 6.45
9.00 News; Lombardo	News; Memories	BBC News	News; Weather	News; Dial 1000	Billy Browne	News; L. Welk 9.00
9.15 Guy Lombardo	Book of Memories	Good Neighbor	Melody Preview	Dial 1000	Billy Browne	Lawrence Welk 9.15
9.30 Meet the People	Aunt Mary	Laura Limited	David Vaile	Dial 1000	Freddy Martin	Maple Leaf Junction 9.30
9.45 Meet the People	Dr. Paul	Composer's Corner	Howard Miller	Dial 1000	Freddy Martin	Lawrence Welk 9.45
10.00 News; Cash Clues	News; Six For One	Morning Visit	Wendy Warren	Dial 1000	News; Homemakers	News; Perry Como 10.00
10.15 Cash Clues	Six For One	Happy Gang	Backstage Wife	Dial 1000	Homemakers Show	Perry Como 10.15
10.30 Cash Clues	Musical Holiday	Happy Gang	Helen Trent	Dial 1000	Homemakers Show	Perry Como 10.30
10.45 Cash Clues	Let's Go to Eaton's	The Waltz	News	Kate Wise	Homemakers Show	Perry Como 10.45
11.00 News; Lawrence Welk	News; Eddie Fisher	Melodic Moods	Nora Drake	Bandstand	News; Man in	News; $50 a Day 11.00
11.15 Lawrence Welk	Top Tune Time	Kindergarten	Aunt Jenny	Bandstand	House	Kate Aitken 11.15
11.30 Top 50	Lawrence Welk	Personal Choice	Dr. Malone	Bandstand	The Mortimers	Waltztime 11.30
11.45 Top 50	Lawrence Welk	Personal Choice	Mrs. Burton	Bandstand	The Mortimers	One Man's Family 11.45
12.00 News; Top 50	News; Freeland's	Personal Choice	Right to Happiness	Bandstand	News; Melodies	News 12.00
12.15 Top 50	Free-Lunch	News; Showcase	Aunt Mary	Bandstand	Kiddies' Karnival	Music For Million 12.15
12.30 News; Sports	News; Weather	Farm Broadcast	Strike It Rich	Bandstand	Kiddies' Karnival	Music For Million 12.30
12.45 Top 50; Racing	Sinsong of	News; Weather	Pat Buttram	Bandstand	News; Around Home	Music For Million 12.45
1.00 News; Top 50	News	Afternoon Concert	News	News	House of Music	News; Startime 1.00
1.15 Top 50	On the March	Afternoon Concert	Cecil Solly	Farm News	House of Music	Startime 1.15
1.30 Top 50	On the March	Afternoon Concert	House Party	Vanity Fair	House of Music	Red, White, Blue 1.30
1.45 Top 50	Song Shop	Afternoon Concert	House Party	Vanity Fair	House of Music	Red, White, Blue 1.45
2.00 News; Top 50	News; Six For One	Afternoon Concert	Arthur Godfrey	Five-Star Matinee	Take It Easy	News; Nina 2.00
2.15 Top 50	Six For One	Afternoon Concert	Arthur Godfrey	Five-Star Matinee	Take It Easy	Neighbor Nina 2.15
2.30 Top 50	Make Believe	Matinee	Arthur Godfrey	Hilltop House	Take It Easy	Neighbor Nina 2.30
2.45 Top 50	Ballroom	Matinee	Arthur Godfrey	Pepper Young	Take It Easy	Neighbor Nina 2.45
3.00 News; Pringle	News; Make	Matinee	Arthur Godfrey	Woman in House	Take It Easy	News; Lombardo 3.00
3.15 Norm Pringle Show	Believe Ballroom	Matinee	Arthur Godfrey	Mary McBride	Take It Easy	Lombardo Time 3.15
3.30 Norm Pringle Show	Make Believe	Favorites	Chef Gino	Fred Waring	House Party	Sammy Kaye 3.30
3.45 Norm Pringle Show	Ballroom	Today's Music	Aunt Mary	Fred Waring	House Party	Sammy Kaye 3.45
4.00 News; Pringle Show	News; Ballroom	Today's Music	Ruth Ashton	Music	News; Teens	News; Rhythm 4.00
4.15 Norm Pringle Show	Make Believe Ballrm	Today's Music	Percy Faith	Music	Theme For Teens	Rhythm Pals 4.15
4.30 Kiddie Kapers	Rolling Home	Paul Bunyan	News; Songtime	Dial 1000	Theme For Teens	Rhythm Pals 4.30
4.45 Kiddie Kapers	Rolling Home	Tan Pile Jim	Housewives' League	Dial 1000	Theme for Teens	Rhythm Pals 4.45
5.00 News; Sheriff	News; Rolling Home	Summer Skies	Housewives' League	News	Hit Parade	News; Hits 5.00
5.15 Racing	Rolling Home	Summer Skies	Time For Music	Dial 1000	Hit Parade	Parade of Hits 5.15
5.30 News; Sheriff	Rolling Home	Traffic Jamboree	Judith Lane	Bob Nichols	Hit Parade	Parade of Hits 5.30
5.45 Sheriff; Weather	News; Sports	News; Byline	Bob Nichols	Bob Nichols	Hit Parade; News	Parade of Hits 5.45

38 HOUSEKEEPING ROOMS TO RENT FURNISHED

LARGE ROOM, CLOSE IN. SUIT business girls. 4-5750.

HOUSEKEEPING ROOM. YORK Hotel, city centre. 711 Johnson.

40 FLATS AND APARTMENTS TO RENT, FURNISHED

FAIRFIELD—CLOSE IN

At 1024 Pakington, two warm furnished ground floor suites, each with electric range and fridge. Ponderosa bath, etc. Adults. (1) Lovely 4-room (2-bedroom suite) $90 or $100. Sept. 17. (2) Bachelor suite, $60 or $65. Oct. 1. Dickie & Co., 833 Fort. 2-4313, eves. 3-3640.

FURNISHED APARTMENT FOR rent; on the seafront; de luxe Oak Bay. We have this lovely one-bedroom suite featuring full-size living room, dinette, spacious kitchen, carpeted throughout and beautifully furnished. Monthly rental $120 or $115 for a year's lease. Please contact I. V. Saunders at 2-8217 days, nights or Sundays, for complete details.

NICELY FURNISHED BED-SITTING room. Fireplace and kitchenette, everything supplied. Suitable for young business man or girl. $40 month. 514 Dallas Rd. or 3-9930 before 2 p.m.

AVAILABLE OCT. 11 — VIEW APment block, 1046 View St. Cheerful, comfortable, four blocks from city centre. $59. Phone 3-1052 or see caretaker.

BAZAN BAY BEACH AUTO COURT. Saanichton, furnished cabins, winter rates start October 1. Phone Sidney 110 F.

STUDIO SUITE, FURNISHED, $60 month, includes everything; near Jubilee Hospital. Suit two girls. 4-1743.

ONE AND TWO-BEDROOM UNITS. Automatic oil heat. All found. From $18 per week. Monthly rates available. Edgewater Auto Court, 8-9082.

SMALL COMFORTABLE 3-ROOM suite, suitable 1 or 2 working girls. [illegible] Bay Street.

KEEN, NICE PRIVATE BACHELOR suite. Warm, quiet, [illegible] preferred. $42.50. 3-9503.

COMFORTABLE HEATED UPPER duplex in Fairfield. References. 4-3998.

SELF - CONTAINED FURNISHED upper duplex; private entrance and bath. Redecorated. Phone 2-8568.

ISLAND AUTO COURT

1, 2, 3 and 4-room suites, winter rates. 8-3451.

TWO-ROOM SUITE. LIGHT, water and fuel supplied. Private entrance. 2718 Rock Bay. 5-1536.

DOWNSTAIRS 3-ROOM SUITE, $45. 2858 Rose Street, near school. 3-1993. Close in.

OAK BAY BEACH HOTEL

Special winter rate on lovely seaview apartment in Lodge. 3-1137.

ESQUIMALT. FURNISHED SUITE. 485 Lampson. 4-8232.

40A FLATS AND APARTMENTS TO RENT, UNFURNISHED

LAMPSON STREET—THREE-ROOM ground-floor suite, equipped with oil space heater, wired for range; immediate possession. $50 per month.

LELAND APARTMENTS, Bay and Douglas — One and 2-bedroom suites, walking distance to town; $59.50 to $69.50 per month. See caretaker, Suite No. 15.

SHARLSTON APARTMENTS—Large one-bedroom suite available now; good bus service and near excellent shopping centre; $80 per month.

Contact Rental Dept.
KER & STEPHENSON, LIMITED
4-4127

VIKTOR APARTMENTS
976 HUMBOLDT. B-16

De luxe one-bedroom suites, hardwood floors, smart all-electric kitchen, automatic laundry. Close to town and park. 4-1400.

UPPER FORT STREET—Two-bedroom suite, newly decorated. Lower floor, $100.

PACIFIC SHORES APTS., Oak Bay —Two-bedroom suite, available Oct. 1. $105.

Brown Bros. Agencies Ltd.
1125 Blanshard St. 4-5741
Or Jack Vaio, 3-0805

DOUGLAS STREET, ACROSS FROM Victoria Press. 2½-room suite; gas range, sink, private toilet, heat and hot water supplied; adults; $41. Also two-room suite for $35, on Kingston Street. Dickie & Co., 833 Fort St., 2-4313; eves. 3-3640.

CITY — BACHELOR SUITE, SELF contained, wood range, $30 per month. City—Three rooms, self-contained, gas range, heat and hot water, $45 per month. The B.C. Land & Investment Agency Ltd., 922 Government Street. 4-4115.

$26.75. 2 ROOMS, GROUND FLOOR, sink, gas range, hot water, share bath adjoining. High Victoria West, on bus. Immediate possession. Mrs. Clarke, 2-4924.

BERKELEY APARTMENTS JUST 3 blocks from city centre, 2-bedroom suite, electric range and refrigerator, $80 per month. Adults. Swinertons, 3-7181.

DUPLEX—3 ROOMS AND SMALL utility. Electric stove, refrigerator, washing machine, $65. Call at 556 Nelson, or 2-3069 after 5 p.m.

SELF CONTAINED, IMMEDIATELY 3 rooms, bath, newly decorated, oil range, gas heater; own freezer, oil, $40. Adults only. 224 Superior St.

FOUR-ROOM SELF CONTAINED suite, main floor, unheated. $45. 4-6565.

40B FLATS AND APARTMENTS TO RENT, Furnished or Unfurnished

NEWLY-DECORATED 3 ROOMS and bath, self-contained, Gorge Road, unfurnished, $40. 3-6181.

41 FLATS and APARTMENTS WANTED, FURNISHED

QUIET, REFINED HOMESEEKERS couple require small, self-contained suite, reasonable. Rate—cash. Union [illegible] Jackson, [illegible] Box 1759, Victoria Press.

BACHELOR DESIRES FURNISHED one-room apartment, close to town. Box 1243, Victoria Press.

41A FLATS AND APARTMENTS WANTED UNFURNISHED

WANTED: BY MIDDLE-AGED LADY —Unfurnished room with kitchenette, in adult private home; Oak Bay or Fairfield preferred; reasonable rent. Box 1760, Victoria Press.

41B FLATS AND APARTMENTS WANTED, Furnished or Unfurnished

REASONABLE RENT FOR CARE-taking duties. Box 1753, Victoria Press.

42 HOUSES TO RENT FURNISHED

FULLY FURNISHED 2 TO 3-bedroom house in Oak Bay, north of Avenue. Extra lot in garden, which must be kept up. One year lease to right party. $85 month. Leach and Sparks, 1119 Blanshard St. 3-4117.

FULLY FURNISHED COTTAGE—Includes dishes, linen, refrigeration, excellent cooking facilities. Garage. One block to school, 10 minutes to city centre. On two bus lines. 4-6330.

WATERFRONT HOME

Available to responsible tenant—Fully furnished, oil heat, new six-room bungalow. Rent $95 per month.

J. R. L. Burridge
F. N. CABELDU LTD.
3-7174 Eves. 4-2164

COMFORTABLE 1 AND 2-BEDroom bungalows Donegal Motor Court. 8-2824.

OAK BAY BEACH HOTEL AREA executive's home, 4 bedrooms, fully furnished, 4 months. 2-2967.

THREE-ROOM FURNISHED CABIN at Elk Lake Auto Court, $35 per month. 9-2717.

42A HOUSES TO RENT UNFURNISHED

ESQUIMALT — THREE-ROOM self-contained upper suite, immediate possession if desired, good location. Rent $60.

Esquimalt—Four-room lower suite (large), good location, available October 1. Rent $65. 4-9268.

ATTRACTIVE TWO-BEDROOM DUplex. View of sea and mountains, in secluded location; large knotty pine rumpus room with fireplace, Oil-O-Matic heating, drive-in garage; available October 1; $110 per month. HAGAR & SWAYNE LTD., 4-0331.

LOCAL ENGINEER AND FAMILY require 3 or 4-bedroom house, Oak Bay preferred. With or without option to purchase. Days, 2-0733. Evenings, 9-4749.

DUPLEX, 1820 OAK BAY AVENUE. 7-room house, 146 Kings Road, near school. Fisher, 975 North Park. 5-7 p.m.

THREE-BEDROOM HOME IN GOOD district, three years old; electric stove. Possession Oct. 1st. 1874 Alleghy. Phone 5-5454.

BEAUTIFUL 2-BEDROOM HOME on waterfront at Deep Cove, $75 per month. Phone Brown Bros. Agencies, 3-1183, or Sidney 82 F.

845 DUPLEX, 3 ROOMS, BATHroom. Some furniture. Large garden, fruit trees. 2858 Rose at Topaz.

VACANT OCT. 1 — NEW 3-BEDroom Oil-O-Matic $95 monthly. 3-8302, after 6 p.m.

42A HOUSES TO RENT UNFURNISHED

SIX ROOMS, CLOSE TO PARK and schools, children welcome. $65 per month. 9-4777.

EIGHT-ROOMED HOUSE, HILLside-Quadra. $90. 3-4981.

THREE-ROOMED HOUSE IN OAK Bay. Box 1757, Victoria Press.

FIVE-ROOM HOUSE, LANGFORD. 8-1674.

FIVE ROOMS, ELECTRIC STOVE, garage, adults, $80. 4-9594.

42B HOUSES TO RENT FURNISHED OR UNFURNISHED

CORDOVA BAY. TWO-BEDROOM house, automatic heat, waterfront, $75 month. Will furnish if desired. Immediate occupancy. 2-8311.

43A HOUSES WANTED TO RENT, UNFURNISHED

URGENT

TWO OR 3-BEDROOM HOUSE OR duplex, 3 small children. Reasonable rent. Excellent care taken of property. Box 1751, Victoria Press.

4-ROOM HOUSE, TWO BEDrooms. Adults. Reasonable rent. By Oct. 15. Telephone 9-2346.

SAVE MONEY. WE FIND TENants free. Rentals Unlimited, 2-3544.

43B HOUSES WANTED TO RENT, FURNISHED OR UNFURNISHED

WANTED SIDE-BY-SIDE DUPLEX, with two fair-sized bedrooms and good-sized living room. Reply to Box 1728, Victoria Press. No agents.

WOULD LIKE A HOUSE IN OR close to Burnside Road. Reasonable rent. 3-3287.

44 HALLS, STORES and OFFICES TO RENT

STORE, 1258 ESQUIMALT ROAD, on lease. Well situated. Call Mr. Hepburn, 4-8124, eves. 2-7079.

[illegible] 1903 Government Street.

FOR RENT, GOOD OFFICE SPACE in Royal Trust Bldg. Size 19 x 23 [illegible] (suitable parcel [illegible] Phone 4-0581 or call Shell Oil Co. 1218 Douglas.

FURNISHED SPACE AVAILABLE for private party or sales meeting, accommodate 60 or more. Victoria Ballroom, 2-3811.

MODERN OFFICES

Stobart Building, 745 Yates. Elevator and janitor service. 4-5541.

SMALL STORE IN OAK BAY — suitable for barber shop, florist, etc. 4-2485.

TRY NEWSTEAD HALL FOR SIZE, every convenience. 5-5529.

45 MISCELLANEOUS TO RENT

500 CHAIRS AVAILABLE FOR rent. Victoria Ballroom. 2-3811.

46 WANTED TO RENT, MISCELLANEOUS

WANTED TO RENT: LARGE GARage or basement, night work, 2 months. Phone 2-3940.

47 CARS FOR SALE

PLIMLEY CAR CENTRE

50 AUSTIN Sedan $395
52 VAUXHALL 4-Door Sedan. Needs a little work. Only $495
52 ROVER Sedan, the poor man's Rolls-Royce $1275
54 MORRIS Oxford Sedan $1025
47 DODGE Sedan $465
51 KAISER Sedan, in lovely condition $995
54 PLYMOUTH 4-Door. Two-tone $1695
55 STUDEBAKER 2-Door. One owner $2095

ALL WITH PLIMLEY'S WRITTEN GUARANTEE

PLIMLEY CAR CENTRE

1010 Yates St
2-9121

'53 DE LUXE PONTIAC

Radio, turn-indicators and heater. This car is in lovely shape. Seat covers and two-tone paint job, just like new. Owner has been posted to Europe. After 5 p.m. phone 9-2314, ask for D. A. MacIntosh. $1,375.

47 CARS FOR SALE

SHOP WITH NICHOLLS AND SAVE DOLLARS

1956 DODGE STATION WAGON. Down $1050
1956 CHEVROLET Bel Air. Down $975
1955 NASH Rambler Down $750
1949 PLYMOUTH Sedan. Down $285
1953 VAUXHALL 6-cylinder Sedan, like new. Down $400
1953 AUSTIN Somerset. Down $315
1955 BUICK Hardtop. Standard shift. Down $975
1947 NASH. Radio, heater. Down $135
1949 MONARCH Sedan. Down $265
1949 METEOR Sedan. Down $275
1947 OLDSMOBILE Hydramatic 6-cylinder. Many extras. One of the best. Down $275
1954 OLDSMOBILE Sedan. Hydramatic. Down $775
1947 PONTIAC Sedanette. Radio and heater $215

The Above Cars are Incomparable

TRADE UP OR DOWN

Bernie Nicholls
1030 YATES 5-4622
MIDTOWN AUTO SALES LTD.

JAMESON MOTORS LTD.

1953 HILLMAN Sedan $895
1954 HILLMAN Sedan $1195
1955 HILLMAN Sedan $1395
1956 HILLMAN Sedan $1495
1949 AUSTIN A40 ..... $295
1950 VANGUARD $495
1948 ROVER Sedan $695
1951 STUDEBAKER Champion Sedan. Overdrive $895

JAMESON MOTORS LTD.
740 Broughton St. Victoria, B.C.
Phone 4-8353 Night, 7-1189, 2-3540

MIDTOWN AUTO SALES

137 Yates (Opposite Atlas) 2-2241

54 CHEVROLET Tudor. Radio, heater $1,495
54 VAUXHALL Sedan, radio, heater $1,445
54 CONSUL Sedan $1,295
51 CHEVROLET Tudor, customized, radio, heater $995
52 MG Roadster, radio, heater, rebuilt motor $1,295
53 MORRIS MINOR Tudor $795
50 AUSTINS (two), each $495
50 METEOR Tudor $795
50 METEOR Sedan $795
47 MERCURY Sedan $295
47 CHEVROLET Tudor $495
50 FORD ½-Ton Pickup, nice condition $745
49 CHEVROLET Sedan Delivery $995
48 CHEVROLET Sedanette. One owner, immaculate condition, fully equipped $795

MANY MORE TO CHOOSE FROM

See Earl or Norm

Open 9 to 9—Trade UP or Down
We Buy Cars for Cash 2-2241

MUST SACRIFICE. 1956 OLDSMOBile 88, two-tone, hydramatic, power brakes, radio, white sidewalls, turn signals, trade-in accepted. Reply 830 McClure after 5 p.m.

'53 DE SOTO HARDTOP. AUTOmatic power steering, radio, heater, etc. Phone No. 3-4157. Room 211 after 6.

FIRST $330 TAKES 1952 AUSTIN in beautiful shape. 3849 Cadboro Bay Road.

47 CARS FOR SALE

AT GLADWELL'S MORE FOR LESS

1953 ZEPHYR 6 Sedan. Immaculate. Light blue. $1191
1951 HUDSON Sedan. Twin "H" power. Lovely car. $1295
1955 PLYMOUTH Sedan De Luxe Fordor. Low mileage. $2095

BIG SELECTION ALL MAKES— ALL MODELS

GLADWELL'S DRIVE-IN MARKET

800 2-2111
Pandora 4-7911
Open Evenings

ESQUIMALT SERVICE

CORNER ADMIRALS AND ESQUIMALT ROAD

53 CHEVROLET 3-Door. Radio, heater, tu-tone, absolutely perfect mechanical condition $1445
53 CHEVROLET Bel Air Sedan. New car condition, new tubeless whitewall tires $1645
53 FORD Sedan. A shopper

47 CARS FOR SALE

FALL IS HERE

OUR PRICES HAVE FALLEN TOO!

ROAF MOTORS USED CARS

1956 FORD Customline Sedan, radio, heater, windshield washers and many other extras. A splendid buy ... $2,545
1955 DODGE Sedan, two-tone green; low mileage ... $2,045
1954 DODGE "Mayfair" Super De Luxe ... $1,950
1954 CHEVROLET Bel Air Sedan, automatic, heater ... $1,645
1954 FORD 2-Door; heater; lots of go. Low price ... $1545
1953 PONTIAC 2-door, heater; excellent condition. New low price ... $1,375
1953 BUICK Sedan, automatic transmission; radio, heater; a green beauty; low mileage, single owner ... $1,895
1953 BUICK Sedan. Radio, heater. Excellent value ... $1,645
1953 DODGE Club Sedan, heater. Compare this value ... $1,099
1951 MONARCH Sedan; radio, heater and overdrive. A real beauty ... $1,149
1951 CHEVROLET Sedan, heater. A good buy ... $1,095
1951 PLYMOUTH Sedan. Heater ... $1,050
1951 DODGE Coupe, heater ... $1,145
1950 MORRIS Oxford Sedan, heater ... $595
1950 PLYMOUTH Sedan, heater $595
1950 PLYMOUTH Club Coupe, radio, heater ... $997
1950 AUSTIN A40 Sedan ... $495
1950 DODGE Sedan, radio and heater; clean and comfortable ... $949
1950 DODGE Sedan, heater ... $908
1950 FORD Sedan. This is a snap, act now ... $867
1949 FORD Custom Sedan; radio, heater. A popular model $745
1949 MERCURY Sedan, heater $699
1949 METEOR Sedan, radio and heater. A good one ... $675
1949 VANGUARD Sedan, heater ... $395
1949 PLYMOUTH Tudor, heater ... $775
1949 METEOR Tudor, heater $599
1948 CHEVROLET Coach; radio, heater ... $745
1948 ROVER Sedan, heater, turn signals ... $795
1948 FORD Sedan, heater ... $595
1948 PONTIAC Sedan, heater $545
1947 DODGE Sedan; excellent low-priced transportation $545
1947 MERCURY Sedan, heater $495
1947 MONARCH Sedan, heater $475
1947 PLYMOUTH Sedan, radio and heater. Why walk? ... $475
1947 FORD Sedan, heater ... $427
1946 PONTIAC, with heater ... $382
1946 CHEVROLET Sedan, heater. A wonderful car for its age $595

TRUCKS

1954 G.M.C. ½-ton Pickup; radio, heater, foam seats and other extras ... $1,395
1952 MORRIS ¼-ton Pickup ... $695
1950 CHEVROLET ½-Ton Panel ... $275
1950 THAMES ¼-ton Van ... $235
1949 FORD ½-Ton Express ... $475
1947 DODGE 3-TON Chassis and Cab. 2-speed axle ... $1,000
1938 FARGO 1-Ton, panel body ... $145

THE EASIEST PLACE IN TOWN TO DEAL

ROAF MOTORS LTD.
YOUR DODGE, DE SOTO AND DODGE TRUCK DEALER
CORNER YATES AND COOK
Phone 4-7186 Open Evenings

BRITISH AUTO CENTRE
971 Yates at Vancouver
2-8141
HEADQUARTERS FOR MORRIS — MG — WOLSELEY VANGUARD — TRIUMPH

BACK-TO-WORK SPECIALS

47 AUSTIN "8" Sedan ... $175
49 AUSTIN A40 Sedan ... $425
52 VANGUARD Sedan ... $450
48 CHEVROLET Sedan ... $595
53 CONSUL Sedan ... $895
54 MORRIS Minor Convertible ... $950
53 HILLMAN Sedan ... $975

USED CAR LOT 945 YATES

1951 DODGE SEDAN IN TOP CONDITION. $1,150 or best offer. Will take smaller car as part payment. 8-2895.

1949 AUSTIN A-40 STATION wagon, good transportation. $150. 2-6053.

NOTHING DOWN, $31 MONTHLY—1952 Consul. $595. Art's Car Sales, Burnside at Harriet. 3-8302.

1950 CHEVROLET COUPE, GOOD condition inside and out; $950, trade, terms. 2823 Graham Street.

1942 PLYMOUTH SEDAN, FAIR condition; $125. 4-2559 or 558 Sumas Street.

'50 FORD COUPE, 2 TONE, $300 cash and take over payments, or nearest offer. 5-2256.

QUADRA AUTO SALES
PAY TOP CASH PRICES
For Clean Used Cars. All Models.

'49 MONARCH. GOOD MOTOR. APproximately $450. Can be seen at 576 Niagara, after 5.30 p.m.

1937 BUICK, $100 OR BEST OFFER. 9-4213.

1951 MORRIS MINOR, EXCELLENT condition, heater, $495. 3-6028.

SELLING? TRY ART'S CARS BURNSIDE AND HARRIET! 3-8302

NOTHING DOWN AT ART'S. BURNSIDE AND HARRIET! 3-8302

1954 BUICK SPECIAL, A-1 CONDITION; low mileage. 5-5371.

YOU'RE MISSING SOMETHING

If you're one of the few people in Victoria who haven't tried the classified ad section when they want to buy, sell or rent something.

47 CARS FOR SALE

EMPRESS MOTORS

THIRD ANNIVERSARY SALE

NEW VALUES EVERY DAY

55 MERCURY Sedan. Blue, automatic shift, radio, heater ... $2595
55 MONARCH Coupe. Beige, automatic shift, air conditioner ... $2495
55 BUICK Roadmaster Hardtop, Dynaflow, custom radio, heater ... $4295
55 PONTIAC Blue Sedan. Custom heater, defroster ... $2150
54 FORD Sedan. Smart blue, air conditioner ... $1499
54 BUICK Hardtop Coupe. Dynaflow, radio, air conditioner ... $2695
54 BUICK Sedan. Smart red, dynaflow, radio, air conditioner ... $2395
54 PONTIAC Sedan. Radio, heater, blue body ... $1795
53 CHEVROLET Coupe. Heater, defroster, blue ... $1495
53 PONTIAC Sedan. Jet black, radio, heater ... $1595
53 BUICK Sedan. Dynaflow, custom radio, air conditioner ... $1895
53 DODGE Sedan, green. A smart car. Only ... $1295
53 BUICK Sedan. Distinctive blue, air conditioner, etc. ... $1895
52 BUICK Sedan. Dynaflow, radio, heater, defroster ... $1595

A GOOD DEAL AND A GOOD DEAL MORE

ANNIVERSARY SPECIALS

50 VANGUARD Sedan. Blue, with heater ... $349
50 MORRIS Minor. A smart green car ... $349
49 MORRIS Convertible. Fun in the sun ... $349
50 AUSTIN Sedan. English economy for ... $399
54 HILLMAN Sedan. Seal grey, Smart style ... $1095
54 CONSUL Sedan. Don't miss this bargain ... $1095
53 ZEPHYR Sedan. Popular model, only ... $1195
54 FORD Tudor Sedan, heater; one owner. $1395
54 BUICK Sedan, radio, heater; green. $2195

TOP VALUE BUYS

51 PONTIAC Sedan. Polar grey. Radio, heater ... $995
46 BUICK Sedan. Smart black, radio, heater ... $595
51 NASH Sedan. Automatic shift, Air conditioner ... $1295
50 PONTIAC Sedan. Grey body. Clean car ... $995
50 CHEVROLET Sedan, maroon. Heater ... $895
50 CHEVROLET Sedan, greene Heater ... $895
51 CHRYSLER Tutone Sedan. Yellow-green, radio, heater, defroster equipped ... $1395
49 PACKARD Sedan. Green, heater, dependable ... $950
51 MERCURY Sedan. Black, smart green finish ... $1295
49 PONTIAC Sedan. Green, dependable car ... $795
46 PACKARD Sedan. Marine blue, radio, heater ... $395
38 PACKARD Convertible, with heater. Only ... $250
46 STUDEBAKER Sedan. Beige, heater equipped ... $395
46 NASH Coupe. Heater, black. Yours for ... $395
47 FORD Tudor. Polar grey, heater ... $395
46 PONTIAC Sedan. Heater, etc., grey ... $475
46 PONTIAC Sedan. Heater, etc., green ... $550
46 PONTIAC Sedan. Heater, etc., black ... $495

ENGLISH CARS

54 VAUXHALL. Beige sedan ... $1395
51 VANGUARD Estate Wagon. Heater ... $595
52 PREFECT Sedan. Black beauty with heater ... $295
50 VANGUARD Sedan. Black, good tires, heater ... $495
52 AUSTIN A40 Sedan. Dover grey. Heater ... $795
50 MORRIS Oxford. Reconditioned ... $595
46 HILLMAN Black Sedan. Look! ... $175
51 ROVER Sedan. Forest green. Top value ... $1250
55 VAUXHALL Velox. Tutone, white-blue. Only ... $1695
50 AUSTIN Sedan. Heater, sea green ... $495
55 ZEPHYR. Jet black, one owner. Only 3,000 miles ... $1695
49 AUSTIN Sedan. With heater ... $395
49 VANGUARD Grey Sedan. Really nice ... $395
53 ZEPHYR Sedan. Blue. Radio, heater ... $1250

TRUCKS

55 G.M.C. ½-ton Pickup ... $1695
54 METEOR Sedan delivery. Automatic ... $1695
53 PONTIAC Sedan Delivery, heater ... $1195
51 PONTIAC Sedan Delivery, heater ... $1095
50 VANGUARD Panel ... $250
49 MACK 5-Ton flatdeck ... $1295

MANY MORE TO CHOOSE FROM

No Monthly Payment Till November

AT EMPRESS MOTORS

PHONE 2-7121

47 CARS FOR SALE

MORRISON
Chevrolet-Oldsmobile LTD.

LOOK HERE ARE THE BEST USED CAR BUYS IN TOWN!

47 FORD 2-Door Heater ... $295
47 KAISER Sedan Heater ... $295
51 MORRIS Minor Convertible. Heater ... $495
48 DODGE Sedan. Heater ... $595
51 MORRIS Oxford Sedan. Heater ... $695
49 DODGE Coupe. Heater ... $795
50 FONTIAC 2-Door. Radio and heater ... $845
50 DODGE Sedan. Heater ... $895
51 ROVER Sedan. Heater ... $895
53 ZEPHYR Sedan ... $1145
53 CHEVROLET Coupe. Heater ... $1245
54 ZEPHYR Sedan ... $1295
52 CHEVROLET De Luxe Sedan. Powerglide, heater ... $1295

NO Monthly Payments Until November

SO WHY NOT BUY TODAY?

52 PLYMOUTH Hardtop Coupe. Heater ... $1295
53 CHEVROLET Sedan. Heater ... $1495
53 FORD Sedan Custom. Automatic transmission, heater ... $1545
54 FORD 2-Door. Heater ... $1595
53 PONTIAC De Luxe Sedan. Heater ... $1645
54 CHEVROLET Sedan. Heater ... $1645
54 CHEVROLET 2-Door. Radio and heater ... $1595
54 CHEVROLET Sedan De Luxe. Radio and heater ... $1645
52 OLDSMOBILE Sedan. Radio and Heater ... $1695
55 PLYMOUTH Sedan. Radio and heater ... $1845
54 PLYMOUTH Savoy Sedan. Heater ... $1695
54 CHEVROLET 2-Door De Luxe. Heater ... $1695
52 OLDSMOBILE '88' Sedan. Radio and heater ... $1745

FRESH! Volume Turnover Keeps Our Choice Always Fresh!

54 CHEVROLET Bel Air Sedan. Heater ... $1845
54 CHEVROLET Bel Air 2-Door Heater ... $1845
53 CHEVROLET Station Wagon. Heater ... $1895
55 CHEVROLET Sedan. Heater ... $1995
55 CHEVROLET 2-Door De Luxe V-8. Heater ... $2145
55 CHEVROLET Bel Air Sedan "8." Heater ... $2345
55 DODGE Mayfair Hardtop Coupe "8." heater ... $2395
55 CHEVROLET Bel Air Sedan. Power brakes, Powerglide, radio and heater ... $2495
53 OLDSMOBILE '98' Sedan. Hydra-matic, power steering, radio and heater ... $2495
55 OLDSMOBILE 88 Holiday Coupe. Hydra-matic transmission, radio and heater ... $2595
55 OLDSMOBILE 2-Door. Hydra-matic, power steering, heater ... $3095

TRUCKERS!! See Our Used Truck Classified Ad!

VICTORIA'S BUSIEST DEALER

MORRISON
Chevrolet-Oldsmobile LTD.
940 YATES 3-1108
Chev. - Olds. - Cadillac

47A TRUCKS and TRAILERS FOR SALE

ARE YOU
A Baker? A Trucker?
A Florist? A Grocer?
A Dry Cleaner?
A Deliveryman?
WE'VE GOT
A TRUCK
FOR THE JOB—FOR YOU!

SPECIAL
56 International ½-Ton Pickup demonstrator. Big discount.

YOUR I.H.C. DEALER
MOONEY & SONS
844 Fort St. Phone 3-3027
Ted Washington - Angus Macdonald

Transa (Mobile) Homes

36' - 40' - 45' New Orleans. Contemporary, and Provincial Models. Used to 40'. Free delivery on the Island.

Best terms in Canada, 5 years to pay.

HI-LO TRAILER SALES
618 ISLAND HIGHWAY 1A
Just outside Victoria, between Colwood and Langford
Phone 8-3511 7 days

1956 FIREBALL 13-FOOT TRAILER, sleeps five, fully equipped, $950; also 1956 Crown 15-foot trailer, fully equipped, $1,395. Cash, trade or terms. K-M Motors, 1116 Yates.

NOTHING DOWN, $27 MONTHLY—1949 Ford pickup. $495. Art's Car Sales, Burnside at Harriet. 3-8302.

47A TRUCKS and TRAILERS FOR SALE

MORRISON'S USED TRUCKS

52 CHEVROLET ½-Ton Pickup ... $895
52 CHEVROLET ½-Ton Pickup. Heater ... $895
52 CHEVROLET ½-Ton Pickup. Heater ... $895
53 STUDEBAKER ½-Ton Pickup ... $895
53 CHEVROLET ½-Ton Pickup. Heater ... $1095
54 FORD ½-Ton Pickup. Heater ... $1295
54 CHEVROLET ½-Ton Pickup. Heater ... $1295
54 CHEVROLET ½-Ton Panel. Heater ... $1395
54 CHEVROLET Sedan Delivery. Radio and heater ... $1545
55 CHEVROLET 2-Ton Panel. Heater ... $1895

EASY TERMS—
TOP TRADE-IN at Victoria's Busiest Dealer

MORRISON
Chevrolet - Oldsmobile Ltd.
940 Yates — 3-1108
Chev.-Olds.-Cadillac

LEISURE HOME TRAILERS
HERE NOW! NEW SHIPMENT 28' and 28' MOBILE HOMES
Triangle Service Station
AND TRAILER SALES
Oak Bay Junction
4-3828; eves. 4-8456

TRAILER RENTALS
Special Low Rates
SLEEPS 5. ENQUIRE NOW.
K-M MOTORS
1116 Yates 2-5822

TRAILER, IDEAL FOR HUNTING and fishing excursions. 2 bunks, cupboards, new tires. Price $350. See at B.A. Station, Esquimalt, or phone 4-8951.

TWO-TON CHEVROLET TRUCK, good shape, $100 or offer. 1340 Craigflower.

47B PARTS, TIRES and ACCESSORIES

12 VOLT BATTERIES With Exchange ... $19.00
6 VOLT BATTERIES Fully Guaranteed ... $11.50
FRANCIS BATTERY & TIRES LTD.
RETREADING SPECIALISTS
1412 Quadra St. Phone 3-7032

CLARK'S AUTO PARTS. 3233 Douglas. Used parts for cars and trucks. 3-8041.

FACTORY REBUILT TRANSMISSION, fully guaranteed. Sandy's Auto Wrecking. 1023 View Street. 3-7521.

RETREADING SPECIALISTS
FRANCIS BATTERY & TIRES LTD.
412 Quadra Street Phone 3-7032

NEW BATTERIES, FULLY GUAranteed, $11.50. Exchange. Sandy's Auto Parts, 1023 View.

GOODYEAR TIRE SALES.
600x16 and 670x15 tires, $12.45. Gavin Jack, 1317 Quadra. 3-0331.

AL'S AUTO WRECKERS, BAY AND Dundas. 3-8233, eves. 4-4327.

47C AUTO REPAIRS and SERVICE

YOU DO IT YOURSELF AT VIC and Cormorant streets, for we do it for you. We supply all parts, toria U-fix-it garage corner Broad new or used. Reasonable rates. Phone 3-5852.

FAST, TOP-QUALITY RADIATOR repairs, body work and painting at Morrison Chevrolet-Oldsmobile Ltd. Yates at Quadra. Phone 3-1106.

MOONEY'S AUTO BODY SHOP. 3-4177. Complete collision repairs, painting, etc.

GOOD USED CAR AND TRUCK parts. David St. Auto Wreckers. 2-9879. 526 David St.

47D AUTO FINANCING and INSURANCE

Automobile Financing
Auto Loans
Monthly instalment plan financing of automobiles, household appliances, furniture and commercial equipment.
Money-saving rates on direct auto loans. Life insurance up to $1,500 at no extra cost. Generous terms. Quick decisions.
Island Finances Limited
1112 Broad St. Phone 4-6831

CAR BUYERS
Our Financing Service, at Low Cost, will help you make a better deal. Ask us NOW before you buy.
A. M. TAYLOR SPITTAL
1210 BROAD STREET

48 CARS AND TRUCKS WANTED

K-M MOTORS, 1116 YATES — WE buy, sell and finance used cars, trucks and house trailers. Quick cash for clean units. 2-5822.

CARS WANTED FOR CASH OR consignment. Midtown Auto Sales, 837 Yates. 2-2241.

JUNK CAR AND TRUCK WANTED. Immediate pick-up. 4-9624.

CASH FOR CARS AT ART'S. BURNSIDE AND HARRIET. 3-8302.

CASH FOR CARS AND TRUCKS—Mooney's, 844 Fort Street. 3-3027.

1940 CHEVROLET, PREFERABLY coupe. 7-2943.

49 BOATS and MARINE FOR SALE and WANTED

CHRYSLER MARINE ENGINES
SALES — PARTS — SERVICE
1 Chrysler Crown 2-1 reduction gear, etc. ... $750
1 Evinrude 7½ h.p. ... $175
1 Evinrude 25 h.p. with controls ... $375
18' Inboard with 5-h.p. Kermath electric start, 3-1 reduction gear ... $650
ORR MARINE DISTRIBUTORS
130 Kingston Street 2-5813

BOAT LUMBER FOR SALE IN small or large quantities, dressed to your size. E.G. red cedar yellow cedar, pine, bending oak, rough spruce oars. Extra long panels of marine plywood. Free boat plans and suggestions.
BUILDERS SASH & DOOR LTD
150 Garbally Road
2-3171

BOAT COVERS AND COCKPIT covers made to order.
VICTORIA TENT & AWNING CO.
831 Balmoral Road.

24-FOOT EXPRESS CRUISER OF distinctive design and finish, new Chrysler engine (boathouse kept); $7,400. Call 7-2060.

12-FT. OUTBOARD RUNABOUT. Any reasonable cash offer call 9-4522.

BRONZE BOAT FITTINGS AND castings. Smith Bros. Foundry Ltd., 632 Pembroke. 4-1625.

OIL 85c GALLON.—McQUADE'S, 1252 Wharf. Re-refined, top quality oil for marine engines and cars.

VAN ISLE MARINA LTD.
Boat Sales—Hull, Engine Repairs, Building to order. Sidney 293.

JOHNSON OUTBOARDS — ANGUS Marine, 2330 Douglas Street. 4-7431.

ELTO OUTBOARDS — ELTO 25-43 Douglas St. Phone Ralph, 4-7843

49 BOATS and MARINE FOR SALE and WANTED

FALL CLEARANCE
OLIVER OUTBOARD MOTORS
AT 20% DISCOUNT
ACT NOW AND SAVE
5½-h.p.—Was $270. NOW ... $216.00
15-h.p.—Was $436. NOW ... $348.00
SHIP CHANDLERS (McQuade's) LTD.
PHONE 3-1141
Bottom of Yates, between you and the water

VICTORIA MARINE & INDUSTRIAL ENGINEERS LTD.
2007 Government St. 5-2407, 8-3408
Hear "Memory Lane" CJVI every Friday night 10.15.

OUTBOARD RENTAL MOTORS
All sizes $3.00 and $4.00 per day.

SAVE $1,000.00
Brand new Gray Marine Gasoline Engine, 200 h.p., 427 cu. inch disp., 1.5:1, red ... $2,495
NORTHERN ENGINE AND EQUIPMENT
131 Water St., Vancouver
24-Hour Phone TA 1121
GRAY MURPHY BOLINDER

COME IN AND SEE
Our frame kits or patterns and plans for outboard and inboard boats to 21 feet.
SURFACING PRODUCTS & MARINE SUPPLIES LTD.
845 Yates 2-1928

MARINE CHARTS
AND TIDE TABLES
ISLAND BLUEPRINT & MAP CO
1124 BLANSHARD

BOAT LUMBER
Dalziel Box Co. Ltd.
4-1422 — 4-3814

ISLAND MARINE SUPPLIES LTD.
1214 Wharf Street 2-8258

51A MORTGAGE LOANS

MONEY TO LOAN
On first mortgage, any amount
Building Loans a Specialty
Quick Decisions
No Delays
BROWN BROS. AGENCIES LTD.
1125 Blanshard Street 3-1183

FUNDS ON HAND AND IMMEDIATELY AVAILABLE FOR MORTGAGE LOANS
Large and small amounts. Repayments to suit. Fast, official service, low costs, speculative or homeowner loans. Progressive advances during construction.
MORTGAGES AND AGREEMENTS PURCHASED
P. R. BROWN & SONS LTD.
1112 Broad Street Phone 4-7171
"SERVING VICTORIA FOR OVER 50 YEARS"

WE HAVE FUNDS AVAILABLE FOR 1st and 2nd mortgages, and for the purchase of existing mortgages and agreements for cash at current rates. If you are in need of funds call John Blair, Northwestern Securities of Victoria Ltd., 4-8054 or 2-3777.

PRIVATE PARTY HAS FIRST mortgage of $5,690 on good Fairfield residential property. Monthly payments of $60 with interest 5%. Will sell for $5,000 cash. 4-6834.

$500, $1,000, $1,500 AVAILABLE for second mortgages. Dickie Realty, 833 Fort. 2-4212. Eves., 3-3640.

52 WANTED TO BORROW

THE FOLLOWING IS A SELECTION of several first-class mortgage investments we have to offer:
1. 1st mortgage, $3,000 at 7%, $35 per month, 5-year term. Security $7,000. Good convenant.
2. 1st mortgage, $7,500 at 7%, $60 per month. Security and covenant both excellent.
3. Agreement for Sale, $4,300 at 6%, $40 per month, 8-year term. This can be bought for $3,100.
4. Agreement for Sale, $2,300 at 6%, $25 per month, 5-year term. Can be bought for $1,750. Excellent security.
5. Agreement for Sale, $2,300 at 7%, $25 per month, 5-year term. Can be bought for $1,840.
All inquiries welcomed. Eric Charman, Northwestern Securities of Victoria Ltd., 4-8054, 4-4675.

WE HAVE SEVERAL WELL-secured mortgages available for investment showing good monthly payments with 7% interest on 3 to 5-year terms. On 2nd mortgages and agreements for sale we can show attractive returns. Call John Blair, Northwestern Securities of Victoria Ltd. 631 Yates St., 4-8054 or 2-3777.

MONEY WANTED
For private reason for new home. Loan companies need not apply. Urgent. Box 1239, Victoria Press.

53 A TIMBER FOR SALE AND WANTED

WANTED TO BUY — LAND AND timber or standing timber. Fir, hemlock, balsam or cedar; first or second growth. Also peewee or bigger logs, any length, any amount, felled or felled and bucked or cold decked. Highest prices. No middleman or hooker to pay. Atom Lumber Co., Ltd., 210 Johnson St. West. 2-2249, 2-6621; evenings 2-4032.

APPROXIMATELY 100 ACRES, Shawnigan Lake. First and second growth, about 90% fir, $5,000. Mr. Taylor, 4-9208; eves. 4-9902. Taylor Spittal Ltd., 1210 Broad St.

WILL PAY CASH FOR TIMBER OR land suitable for tree farming. Frank G. Rainsford, R.C.R.F., 923 Fort. 2-3634, 2-9888, eves.

54 BUSINESS OPPORTUNITIES

SUBURBAN GROCERY AND CONFECTIONERY
Large 3-bedroom living quarters, nice turnover, good equipment, clean stock, no supermarket opposition. Quick possession. Property and equipment ... $10,000
Plus stock at invoice, with terms. Consider small house as part payment. Stan Hyland, 4-9305; residence, 9-3641. Financial Survey Ltd., 1324 Government Street.

APARTMENT
Twelve nicely converted suites, 10 bathrooms. All suites equipped with electric ranges and refrigerators. Good rental location. Extra lot for expansion. Easy walking distance to Douglas and Yates. Net revenue $500 monthly. Full price $52,500. Phone L. Coltis, 4-8124; eves. 3-6346. Pemberton Holmes Ltd., 1002 Government St.

FAIRFIELD
Fully furnished rooming house, 7 rentals; revenue $205 a month, plus 2-bedroom suite for owner. Duroid roof, garage, piped heat to all rooms, automatic domestic hot water. Price (cash $3,000) $8,000.
F. N. Bagshawe,
ALFRED CARMICHAEL & CO. LTD.
1239 Broad St. 4-7341

HOME AND INCOME
Five rooms for owner and $65 per month from upper suite meets the monthly payments; two bathrooms, full basement and separate garage; close to school and play park; $2,000 to handle, full price $9,500. Evenings, 4-5894.
Bayne & Toder Agencies, 2-1121

EXCELLENT OPPORTUNITY—Well-established cafe for sale in the heart of Victoria, showing a very high net return. For more information and personal inspection call Frank Martin, home 3-3005; office 5-1513 and 5-3148.
FRANK MARTIN AGENCIES

FOR SALE—GROCERY AND CONfectionery store. Attractive living quarters, large lot, also new garage. Approximately $48,000 turnover. Will consider terms. Contact owner, Phone 2-1092.

PRIVATE
Have agreement for sale, $15,000, payable 6 per cent. Good security, plus some cash. For revenue property or? All enquiries answered. Box 1752, Victoria Press.

MOTEL OWNER EXPANDING, downtown location. First-class investment. Opportunity! Principles only. Box 1226, Victoria Press.

54 BUSINESS OPPORTUNITIES

BOAT RENTAL
plus
MARINE BUSINESS
plus
SHIP CHANDLERY STORE
plus
GOOD HOME
plus
LARGE RETURN EXCLUSIVE LISTING

One of the best-known Marine Businesses on Vancouver Island (no competition), situated in one of Canada's fastest expanding cities. Business has shown a steady growth for the past 10 years. Net profit taken from the 1955 income return, $7,294 after allowances for depreciation, etc. Main revenue derived from boat rental, boat moorage, marine ways and ship chandlery store. Price includes land, buildings, floats, ways, 12 power boats, two towboats, 27-ft. cruiser (used for fishing parties), 13 boat rooms, full cement basement with automatic heating. Separate garage. Illness forces sale and the owner will consider easy terms to responsible purchaser. All in outstanding condition and priced to sell to the first person to see it at ... $10,900
See it now. Call L. E. Kirk, 4-8054 or 5-3978.

GONZALES — $10,500
10-year-old shake-finished bungalow. Through hall, living room 14x18, dining room 9½x10½, cabinet kitchen, wired for range. Two twin-sized bedrooms, four-piece bathroom. Rumpus room with bar. Piped furnace, garage.
Alex Page, 4-8054 or 3-7325

HIGH ESQUIMALT
Five-year-old 5½-roomed stucco bungalow. Living room 13x18, fireplace, cabinet kitchen with dining area, utility room with tubs, three bedrooms, four-piece bathroom. Floor furnace. Separate garage. Three-fifths acre lot, rocky with oaks.
Bargain ... $10,300
Alex Page, 4-8054 or 3-7325

$2500 DOWN
Seven-room house in Fairfield; REVENUE UPSTAIRS $75 month; NEW WILLIAMS Oil-O-Matic FURNACE; choice location. Only ... $10,000
Phone Roy E. Hills, 4-8054 or 3-6918

STOP
1620 STANLEY
CLEAR TITLE PROPERTY. Owner must sell immediately. Five rooms on main floor. Full basement with finished room and rumpus room. No. 55 hot water tank. ELECTRIC RANGE GOES WITH DEAL, also table and chair.
PRICE ONLY ... $9500
Phone Roy E. Hills, 4-8054 or 3-6918

MERRY XMAS
A little early for Christmas, but this modern, 7-year-old semi-rancher is a gift for someone who wants a compact, comfortable home. Situated on a quiet street in a nice district. It consists of lovely living room with fireplace, centre hall plan, two bedrooms, 4-piece bath, modern cabinet kitchen with nook. Utility room with laundry tubs off kitchen. Attached garage and improved lot. Immediate possession.
Full price ... $8950
Chas. Mallett, 4-8054 or 4-5670

1664 FREEMAN
OPEN THURS. AFTERNOON
Absolutely no steps. No, sir, and also close to bus. Ready for immediate possession. Dandy, practically new 5-roomed bungalow, consisting of living and dining room, 2 bedrooms, lovely cabinet electric kitchen, 4-piece bath. Oil-O-Matic heat. Patio at rear. Numerous fruit trees.
Price ... $8950
Try us with your down payment.
Phone
Len LeDoux, 4-8054 or 2-9852

FARMETTE
HIGH GORDON HEAD
Looking for a small farm. Here is 2½ choice acres with an attractive 2 or 3-bedroom residence with full daylight basement, hot-air heating. An abundance of fruit and berries—plus 50 holly trees. Double garage and implement storage and you will be interested to note that all the surrounding acreage has been subdivided, rendering this 2½ acres extremely valuable.
See his today. Call L. E. Kirk, 4-8054 or 3-3978

SAANICH
Lovely redecorated bungalow with separate garage. Owner moving into new home is very anxious to sell. Low down payment and easy terms. For further information, call Gordon Marshall, 4-8054 or 9-2735.

A REAL GEM
326 DAVIDA
Cute and cosy 4-room, white siding bungalow; situated in Gorge district. Easy terms.
Full price ... $7900
Phone Roy E. Hills, 4-8054 or 3-6918

A LITTLE GEM
2-bedroom cottage, fireplace in living room, modern kitchen with utility.
Only ... $7000
Terms for the right people. Call Don Harvey at 4-8054 or 2-1165

$950 DOWN
Four-room bungalow, Glen Lake. Must be sold. THREE YEARS OLD. Taxes $58.56.
Price only ... $6950
Phone Roy E. Hills, 4-8054 or 3-6918

BELOW COST
Langford 5-roomed stucco bungalow with carport. Only 2 years old. All oak floors. Roman brick fireplace. Republic steel cabinets in kitchen. Immediate possession.
$1,500 down
Reduced to ... $6950
Alex Page, 4-8054 or 3-7325.

LOOK!
$1000 DOWN
FAIRFIELD
TO THE PURCHASER able to qualify, this vendor will sell cosy 5-room bungalow. Full basement, nice lot, near transportation, schools and stores. Excellent opportunity to own your own home, with monthly payments of only $75.
Full price ... 7950
For further information, call Maryen Parker, 4-8054 anytime

NORTHWESTERN SECURITIES
of Victoria Ltd.
631 Yates at Broad 4-8054

CADBORO BAY — N.H.A.
We are pleased to offer this exceptionally well-built modern home, constructed by a master craftsman for his own use. There is nearly 1,800 sq. ft. of floor space. Comprising large panelled living-dining room, den, 3 large bedrooms (1 18x23), bathroom with colored fittings, cabinet kitchen with dining area and utility room on the main floor. The basement is 9 ft. 6 ins. high and contains many unusual features, including a finished rumpus room with fireplace, provision for extra bathroom, 10-in. concrete walls and of course Oil-O-Matic heating. This home is set in 1.2 acres of secluded grounds and is outstanding at the price of $21,500. For further details and appointment please call J. Mears, 4-7146 days, 7-3404 eves. Island Investment Co. Ltd.

HIGH QUADRA
Brand new 6-room bungalow. Automatic oil heat. Oak floors throughout. Full basement. 905 Londonderry. 4-0749.

55 EXCHANGE REAL ESTATE

WILL EXCHANGE 1 ACRE OF choice building property for late model car. 3-mile circle, just off Cedar Hill Rd. Box 1721 Victoria Press.

56 LISTINGS CANCELED

SOLD — BUCKMASTER AND Taaffe on 770 Linkleas Ave., by A. V. Drew, J. H. Whittome Co.

56A LISTINGS WANTED

SELLING?? URGENT
I have two prairie families settling in Victoria. They need a two or 3-bedroom modern home in fair to good district, and an older-type 2 to 3-bedroom home, both with or without basements. Call Johnny James, Western Homes Ltd., 2-2137 eves. 2-4245.

URGENTLY REQUIRED
Listings of two and three-bedroom homes in any good area. Preferably with automatic heat, basement not necessary. Anywhere up to 20 years of age, prices ranging from $8,000 to $15,000. Your home may be just the one we are waiting for. Please call Mrs. Gerry Parker, 3-7276 or 7-3429. Town & Country Homes Ltd.

DO YOU
Have a 3 or 4-bedroom home that is just too large for you? I have several clients looking for this type of property. List for action with Chas. Mallett, Northwestern Securities of Victoria Ltd. 4-8054 or 4-5670.

LIST WITH RITHET
706 FORT STREET 2-4281

CASH
Not over $7,000; something for a couple; desire a garden and hobby workshop space. Area not a problem. North-Western Securities Ltd. Ivan Patrick, 4-8054; Res. 3-9043.

IS YOUR HOME FOR SALE?
For quick action, call
FRANK MARTIN AGENCIES
5-1513 or 5-3148

WE ARE ANXIOUS TO OBTAIN listings of a semi-colonial style house of 4 bedrooms, preferably in Oak Bay or Fairfield. Must have oil heat. Our client will pay $8,000 cash and up to $15,500. Contact I. V. Saunders at 2-8217, Olympic Homes, anytime.

WANTED — 2 AND 3-BEDROOM homes in Oak Bay or Fairfield. Have clients waiting. Call Vera Pipes, 4-8942. Rithet Consolidated Ltd.

57 HOUSES FOR SALE

CAPITAL CITY REALTY
650 Cormorant Street 4-1922

OAK BAY FAMILY HOME
Fine older-type eight-room home in immaculate condition. Five nice bedrooms, full basement. See and make an offer. Owner will consider trade on four or five-room bungalow in Willows area. Terms arranged.
Full price ... $8750
Steve Stephens, 3-7844, Eves.

GORDON HEAD SEA VIEWS
Spacious new 3-bedroom home on half acre. Latest conveniences, including garbage disposal, wall-to-wall carpets. Recreation room with bar in full high basement. Tecoil heat. A lovely home. See it and buy it.
For (terms) ... $13,500
Clarence Goode, 4-8274 Evenings

57 HOUSES FOR SALE

NORTHWESTERN SECURITIES
of Victoria Ltd.

5-SUITE APARTMENT SHOWING BETTER RETURN
Secluded among the oaks, a charming conversion that has a 100% occupancy record. You will be interested if you want independence and a lovely place to live. Phone Don Harvey for appointment to see this genteel money maker. 4-8054 or 2-1165 evenings.

GUEST HOUSE
LARGE INCOME
Here is a grand home for yourself coupled with an established income that may be maintained on a year-round basis as you prefer. Having just completed a record year for income, this strategically located guest house comprises 8 spacious rooms, full cement basement with automatic heating. Separate garage. Illness forces sale and the owner will consider easy terms to responsible purchaser. All in outstanding condition and priced to sell to the first ... $10,900
person to see it at
See it now. Call L. E. Kirk, 4-8054 or 5-3978.

GONZALES — $10,500
10-year-old shake-finished bungalow. Through hall, living room 14x18, dining room 9½x10½, cabinet kitchen, wired for range. Two twin-sized bedrooms, four-piece bathroom. Rumpus room with bar. Piped furnace, garage.
Alex Page, 4-8054 or 3-7325

HIGH ESQUIMALT
Five-year-old 5½-roomed stucco bungalow. Living room 13x18, fireplace, cabinet kitchen with dining area, utility room with tubs, three bedrooms, four-piece bathroom. Floor furnace. Separate garage. Three-fifths acre lot, rocky with oaks.
Bargain ... $10,300
Alex Page, 4-8054 or 3-7325

$2500 DOWN
Seven-room house in Fairfield; REVENUE UPSTAIRS $75 month; NEW WILLIAMS Oil-O-Matic FURNACE; choice location. Only ... $10,000
Phone Roy E. Hills, 4-8054 or 3-6918

STOP
1620 STANLEY
CLEAR TITLE PROPERTY. Owner must sell immediately. Five rooms on main floor. Full basement with finished room and rumpus room. No. 55 hot water tank. ELECTRIC RANGE GOES WITH DEAL, also table and chair.
PRICE ONLY ... $9500
Phone Roy E. Hills, 4-8054 or 3-6918

MERRY XMAS
A little early for Christmas, but this modern, 7-year-old semi-rancher is a gift for someone who wants a compact, comfortable home. Situated on a quiet street in a nice district. It consists of lovely living room with fireplace, centre hall plan, two bedrooms, 4-piece bath, modern cabinet kitchen with nook. Utility room with laundry tubs off kitchen. Attached garage and improved lot. Immediate possession.
Full price ... $8950
Chas. Mallett, 4-8054 or 4-5670

1664 FREEMAN
OPEN THURS. AFTERNOON
Absolutely no steps. No, sir, and also close to bus. Ready for immediate possession. Dandy, practically new 5-roomed bungalow, consisting of living and dining room, 2 bedrooms, lovely cabinet electric kitchen, 4-piece bath. Oil-O-Matic heat. Patio at rear. Numerous fruit trees.
Price ... $8950
Try us with your down payment.
Phone
Len LeDoux, 4-8054 or 2-9852

FARMETTE
HIGH GORDON HEAD
Looking for a small farm. Here is 2½ choice acres with an attractive 2 or 3-bedroom residence with full daylight basement, hot-air heating. An abundance of fruit and ber

57 HOUSES FOR SALE

B.C. LAND
& Investment Agency Ltd.
OUR 33rd YEAR IN REAL ESTATE

$1500 DOWN
1916 OAK BAY AVE.
COMMERCIAL ZONE
SOLID 3 BEDROOMS
A good clean home on a commercial lot 60x120, newly wired, all new copper plumbing, new roof, new air-conditioned furnace in basement. 1956 taxes only $107. $1,500 cash, balance $65 per month. Full price for this valuable property only $7000
Drive by, but do not disturb the tenant. Please call Mr. W. O. Cameron, eves., 3-0017. Exclusive Listing.

OAK BAY (EXCLUSIVE)
FINE MODERNIZED BUNGALOW
1,500 feet of floor space, consisting of large living room, dining room, three bedrooms or two and den, fine cabinet kitchen, wall-to-wall carpets in three rooms, four-piece bath. Half basement, oil hot-air heat, copper hot water tank, garage, well-kept garden. Real bargain at this price ... $11,500
With terms.
Phone Mr. J. Mackenzie, 4-4115; Eves. 2-4341

OAK BAY
WILLOWS AREA
OWNER LEAVING CITY offers this very attractive six-room six-year-old bungalow, in spotless condition. Large lot with trees, level. $5,000 will handle. Full price ... $13,950
Mr. Agar, 4-4115, 3-8410.

GORDON HEAD
WATERFRONT
SECLUSION plus breath-taking PANORAMIC views are features of this lovely property which cannot be overlooked. Nor can these other features be forgotten:
(1) Most attractive, modern, 8-room bungalow with 2 full bathrooms, basement. Oil HAAC heat.
(2) Attractive Pavilion or Games room with large fireplace.
(3) 1-Room guest cottage or "dog house."
(4) 2-Room cottage for caretaker or rental.
(5) Approximately 4 Acres of well treed and landscaped grounds.
(6) Access to beautiful sandy beach.
All this can be purchased for the very attractive price of only $35,000
or this may be sold in smaller parcels. Please call Mr. Agar 4-4115 or 3-8410 eves. SEE this property and discuss the available possibilities. By appointment only.
EXCLUSIVE LISTING
922 GOVERNMENT ST 4-4115
Member Real Estate Board of Victoria

SWINERTON'S
(Established 1889)
620 BROUGHTON STREET 3-7181

3 BEDROOMS
Immediate Possession
Spanking new bungalow with 1,250 feet of floor space, on a quiet street among the oaks off Blenkinsop. Full basement, drive-in garage, oil heat. A better than average home. The down payment $13,600
$3,500 Full Price
Mr. Langner, 3-7181; res. 7-3397.

GORGE
3 BEDROOMS
On 2 very fine lots with part basement and furnace. This insulated bungalow has a living room with fireplace, dining room, 3 bedrooms and a kitchen with plenty of cabinets. Excellent condition, real value on terms at ... $6950
Mr. Crow, 3-7181; res., 2-0775

JUST COMPLETED
Attractive 2-bedroom stucco bungalow. Hardwood floors, full high basement, oil heat, near school and bus. $2,500 down.
Full Price ... $9500
Mr. Holland, 3-7181; res. 4-7659.

OAK BAY
DE LUXE BUNGALOW
In Willows area near beach, stores, etc. Attractive stucco bungalow comprising living room with fireplace, L-shape dining room, all hardwood, wind large picture windows. Modern electric kitchen, 2 bedrooms, lots of cupboards, separate work shop, vanity. Full basement. Extra finished room, stucco, oil heat. Matching garage. Clear title ... $13,500
Mr. Cox, 3-7181, Res. 3-3814

TAYLOR SPITTAL
1210 BROAD ST. 4-9308

QUADRA
$2000 DOWN
Two-bedroom home, only six years old. Large living room, electric kitchen, full, high cement basement. Hot-air heat. Low monthly payments. $7560
A good buy at ...
Mr. Mayne, 4-9308; eves. 3-8976.

WATERFRONTAGE
LANGFORD LAKE
A beautiful spot with a comfortable home, also cottage. Owner anxious to sell or will consider small home closer in as down payment. Price $12,900. Roy Gill, 4-9305; Res. 4-3310. Financial Survey Ltd., 1324 Government Street.

FAIRFIELD UP-AND-DOWN DUPLEX. Williams Oil-O-Matic hot water heating, separate glass-lined hot water tanks and meters, tubs, extra toilet in basement. Revenue $175. Low down payment, would consider small trade, full price $12,500. Owner, 4-4000.

SIDE GLANCES By GALBRAITH

"I have all kinds of recipes for leftovers, but my husband always beats me to them."

57 HOUSES FOR SALE

BROWN BROS.
AGENCIES LTD.
1125 BLANSHARD STREET
PHONES 3-1183 - 4-5741
Member Real Estate Board of Victoria
Member Multiple Listing Bureau

BEAUTIFUL NEW HOME
SEA VIEW
This lovely two-bedroom home has a huge L-shaped living room with a magnificent sea view and a cosy open fireplace. The kitchen is bright and there is a utility room and automatic oil furnace and automatic hot water. There are many features which put this into the $15,000 class but the price of this superbly built home is only ... $12,500
Exclusive Listing. Please call Mr. Welch at 3-1183; Res. 8-2857

LOVELY WATERFRONT PROPERTY
Charming, landscaped, three-bedroom home on 73 feet of waterfront at Deep Cove. Smart knotty pine living room, nice kitchen with every convenience, coal and wood furnace. This is a real buy with waterfront at a premium. Price ... $12,050
Please call Mr. Welch, Res. 8-2857

OAK BAY
BEACH DRIVE
3 BEDROOMS
A very attractive six-room stucco bungalow that will appeal to the professional executive man. This bungalow has approximately 1,500 sq. ft. floor space and consists of through hall, three TWIN size bedrooms, large living room with granite fireplace, guest-size dining room, spacious cabinet kitchen, 4-piece Pembroke bathroom with tiled floor and walls. Full cement basement, drive-in garage. AUTOMATIC OIL HEAT. This is one of the finest locations in Oak Bay—CLOSE TO BEACH, bus at door, and store just around the corner. Full price ... $15,950
with terms
Exclusive Listing. For appointment to view please call Mr. Lawson, days, 3-1183, Res. 2-4867

$1000 DOWN
Five-room bungalow, consisting of living room with oil heater, three bedrooms, kitchen, wired for electric range, utility with tubs. THERE IS AN $1,800 MORTGAGE ON THIS HOME PAYABLE AT $45 PER MONTH INCLUDING INTEREST AT 5%.
FULL PRICE ... $5300
Please call Mr. Lawson at 3-1183; Res. 2-4867

CLOSE-IN ROCKLAND
Older type but in splendid condition, with new packet oil furnace. Five spacious rooms all in spotless condition; part basement; separate garage. Nice garden lot, fruit trees, etc., and excellently situated within walking distance of town. Taxes $137. PRICE ... $6950
(on terms)
Exclusive listing
Mr. Hills 3-1183, res. 3-7585.

OAK BAY
DUPLEX PLUS SUITE
Situated close to the shopping centre in perfect rental area. This property has three self-contained units with automatic oil heat, garages, etc. Beautifully landscaped grounds consisting of two lots. A real good investment. Very good terms ... $18,500
at
Exclusive Listing
Mr. Clarke, 9-3407, or Mr. McDonald, 7-3318 eves. until 9

CENTRAL SAANICH FARM
19.15 ACRES
TANNER FARM
Corner Tanner and Central Saanich Road
(SEE OUR SIGN)
Exclusive Listing
Best farm location in Central Saanich. To close an estate this farm has to be sold and has been priced accordingly. Property embraces old home, out houses and excellent soil. Reasonable terms and sacrifice price of ... $10,500
Mr. Clarke, 9-3407 or Mr. McDonald 7-3318 eves. until 9

$1000 DOWN
CITY
Walking Distance
Finer older type home, containing nine large rooms situated on 1½ lots. This property is very suitable for conversion to duplex or would make excellent rooming house. FULL PRICE ... $6850
Mr. Clarke, eves. 9-3407 or Mr. McDonald, 7-3318 eves. until 9

OPEN FOR INSPECTION
780 RICHMOND AVE.
2 TO 5 — WEDNESDAY AND THURSDAY
Lovely stucco bungalow with a beautiful view, situated on very high ground, which is spacious, 72x280. Large living room, family-sized dining room, through hall, with oak floors. Two twin-sized bedrooms, 4-piece Pembroke bathroom. A really splendid electric kitchen with bright breakfast nook. Full basement, oil heat and drive-in garage. The grounds are nicely landscaped with lawns and rockeries. Priced to sell ... $15,500
For preview call Mr. Sudbury, 3-5148 or Mr. Davis, 4-8614

GEORGE RANDALL LIMITED
1309 Douglas St. Phone 4-8109

COMPACT
Seven charming sunny rooms with Gorge scenery; reception area with through hall, living room with fireplace, dining room with built-in buffet and sideboard, den with fireplace, large kitchen with adjoining pantry, sun veranda, and 3 bedrooms upstairs, walk-in closets; separate garage and shed; full basement; $9,500. Evenings, 2-7721.

BRENTWOOD PROPERTIES
$7,300, reasonable cash down, 3-bedroom bungalow. $10,000, 7 rooms, bath, 5 acres, tractor and equipment. $5,500, 5 acres, sea view, 4-room unfinished house. $11,000 or offer, good 3-bedroom bungalow, hot water heated with oil. Terms.
HAROLD C. CROSS
Keating 46T Brentwood

SMALL 4-ROOM STUCCO HOUSE, partly furnished, on large lot at Langford, close to school and shopping. $2,000 down, full price $4,500. Phone 8-1055.

57 HOUSES FOR SALE

TOWN AND COUNTRY HOMES
LTD.
1923 Quadra Street. Phone 2-7276
Member Victoria Real Estate Board

OPEN HOUSE
901 EASTER ROAD
WEDNESDAY
2 to 4.30 and 7 to 9 p.m.
Five-room bungalow, large living room, kitchen wired for range, three bedrooms, full basement with coal and wood furnace. Lot 60x138. Price with terms ... $7500
Call Mr. Christensen, 2-7276 or 3-8496

BABY RANCHER
LOW DOWN PAYMENT
ATTENTION RETIRED COUPLE! Here is the home you have been waiting for. Consists of 4 nice sized rooms with lovely fireplace in living room, drive-in garage and space for a dandy workshop at back of garage. A lovely garden with nice lawns and fruit trees. Situated in a lovely high location in the new part of the Gorge area. This can be bought with a low down payment and reasonable monthly payments.
Full Price ... $8250
For further information please call Mrs. Gerry Parker, 2-7276 or 7-3439

OUT A PIECE
¼ ACRE
FIVE-ROOM modern stucco, only four years old. THREE BEDROOMS, 18' living room with fireplace, NO STEPS, basement, carport, garden.
BARGAIN PRICE ... $9500
Ken Sturgeon, 2-7276 or 7-1580

TO CLOSE AN ESTATE
8 ROOMS
$1100—DOWN—$1100
Older type, reduced in price for quick sale. Close to city, on the sewer. Full basement. Full price ... $7500
Contact Harold Ware, eves. 2-1461

BRAND NEW FAIRFIELD
Shining white stucco bungalow with gleaming oak floors, tapestry plaster, large windows, four spacious rooms, full high basement, drive-in garage. Close to bus, stores and sea. TERMS ARRANGED. PRICE ... $8750
Call Harold Ware, 2-7276, eves. 3-1461

OUTSTANDING VALUE
$2000 DOWN
$85 MONTH
PRINCIPAL, INTEREST, TAXES
$3000 DOWN
$75 MONTH
PRINCIPAL, INTEREST, TAXES
Brand-new three-bedroom bungalow, full high basement Oil-O-Matic air-conditioned unit, and drive-in garage. Hardwood floors throughout, four-piece Pembroke bath, Roman brick open fireplace, bedroom walls and ceiling done in the latest Californian tapestry plastering. This is a lovely bright and cheery home with large picture view windows in every room. Full price ... $11,500
Please call Howard Blake, 2-7276, 2-6719.

OPPORTUNITY!!
$800 Cash—Price $6300
Snug country cottage of four large rooms with oil stoves included. Large lot. Separate garage.
Call George Thornelow, 7-2771.

OFFERS CONSIDERED!
Immediate Possession
444 DUPPLIN ROAD
(Off Burnside Road)
$1500 CASH—PRICE $9450
PAYMENTS $65 MONTH
Beautiful modern stucco bungalow with FULL BASEMENT, drive-in garage and hot-air piped furnace; through hall plan, spacious living room and fireplace, full dining room, family cabinet kitchen wired for electric range, 4-piece Pembroke bathroom and two large bedrooms; lovely garden lot, close to schools, bus and stores.
EXCLUSIVE WITH GEORGE THORNELOE 2-7276; eves., 7-2771

HICKS REALTY LTD.
1710 DOUGLAS ST. 2-5104
OPPOSITE HUDSON'S BAY STORE

MAGNIFICENT VIEWS
SECLUDED YET CONVENIENT
(337-I) Lovely large bungalow and 2 acres of valuable grounds. Just 10 years old and containing 1,700 sq. ft., it is truly a luxury residence. Full high basement. Automatic oil heat. Must be seen to be appreciated. ... $16,850
With terms
Mr. Newton-White, 2-5104 any time

DON'T CRAMP YOUR FAMILY
(405-I) Give them room to scamper around. This family home is the answer to your problems. It has an excellent oil hot-water heating plant just 5 years old. It is insulated to assure warmth and economy, also has storm windows. It has been further insulated with new silicon asbestos shakes at a cost of $3,000. It has 4 bedrooms, spacious entrance hall, 22-ft. living room with fireplace, large dining room, good family kitchen, and 4-pce. Pembroke bathroom. High spacious basement and drive-in garage. All this, and located in block from the sea. ... $11,800
Price
Mr. Renwick, 2-5104 any time.

FAMILY HOME
(399-I) Four bedrooms. Older-type home with large living room and separate dining room. Full basement. Drive-in garage. Excellent location. Terms ... $10,500
Mr. Bowles, 2-5104, any time

SELECT DISTRICT
QUIET, CLEAN
CLOSE IN
Fully modern, fully insulated. Doors and windows weatherstripped. Oil air-conditioned heating, cost less than $100 per year. Hardwood floors in main rooms and hall. Living room 18 x 14 with Heatilator fireplace. Dining room 12 x 10. Through hall to two twin-sized bedrooms plus third bedroom or den. Four-piece Pembroke bathroom. Cabinet kitchen, wired for 220, gas laid in. Utility off. Fully landscaped corner lot. Drive-in garage. Cash to mortgage. Taxes $205.
PRICE ... $14,950
Mr. Carmichael, Evenings, 4-7308

ALFRED CARMICHAEL & CO., LTD.
1239 Broad Street 4-7341

HIGH SCHOOL AREA
Seven-room house on 2 good lots, with fruit trees; 4 rooms down, 3 rooms up, bathroom down and bathroom up, cement basement, hot-air furnace and 3 gas ranges. An excellent buy on terms at $7,500. Mr. Laing, evenings 2-7061. Bayne & Toder, 2-1121.

57 HOUSES FOR SALE

BOORMAN'S
OAK BAY
$2000 DOWN
3 BEDROOMS
Yes, this is an older-type home BUT—STOP AND THINK OF THE ADVANTAGES.
No High Local Improvement taxes to pay—taxes are only $89.
Six good-sized rooms—including a family-size dining room, 17x15.
Full basement with toilet and rumpus room.
Well maintained—
All rooms redecorated.
New roof at a cost of $285.
Rewired at a cost of $310.
New double sink unit with spray tap—$196.
40-gal. G.E. hot-water heater.
Location—just south of Oak Bay Avenue and convenient to schools, shops, transportation and theatre.
Here is an opportunity to live in this ever-popular municipality and let your children enjoy the amenities of beaches, parks, etc. Price ... $8950
J. S. Boorman, eves. 2-5036

OAK BAY (EXCLUSIVE)
TAXES ONLY $80
Your opportunity to own an immaculate 5-room bungalow situated close to Beach Drive in a quiet location, convenient to all services. This home is ideal for retired people or small family. It features a bright living room with brick fireplace, guest size dining room, cheery electric kitchen with table area, two nice size bedrooms, full cement basement, H.A.P. heating, lovely garden. ... $10,500
Priced to sell at
R. P. Harris, eves. 7-2998;
W. I. Boorman, eves. 4-0434

UPLANDS
We proudly offer this two-year CUSTOM-BUILT bungalow featuring wide patio entrance with planter, wide through hall with quarry tile floor, large living room (Arizona Sandstone fireplace), opening to guest-sized dining room. Living room, dining room and hall finished in mahogany panelling. Very large master bedroom with wall-to-wall carpeting, good-sized second bedroom, a dream bathroom in colored fixtures, separate shower and vanity, beautiful electric cabinet kitchen with double stainless steel sink (Garborator installed), all matched birch cabinets and bar separating breakfast area. High concrete basement, properly finished heated bedroom. Oil-O-Matic air-conditioned oil furnace, three piece bathroom, attached garage with lightweight overhead door, easily-kept garden in lawns. M.L. No. 2091. ... $21,900
Price
For appointment to view, S. C. Cornish, days, 3-7124

UPLANDS SPECIAL
$24,000
A charming English Tudor-style home in beautiful location. This is a larger-type stucco family home of eight rooms plus, with spacious grounds, shrubs, oak trees and a tennis court. A two-storey home consisting of a large entrance hall, living room, den and kitchen. Two extra large and two smaller bedrooms up. If this is the type of accommodation you require, then we recommend an appointment to see this home. ... $24,000
Full Price (terms)
For appointments, phone W. I. Boorman in evening at 4-0434.

UPLANDS
MARINE DRIVE
WATER VIEW
A circular driveway through an avenue of stately trees leads to this long, low, modernistic bungalow. Over 2,000 sq. ft. of well-planned living area makes this home ideal for entertainment. Large living room with imposing floor to ceiling polished slate fireplace. Electric kitchen with large breakfast nook and a wealth of cupboards in natural wood finish. Large twin-size bedroom, one with private three-piece bath, mahogany panelled den opening off entrance hall. Select oak floors throughout, full insulation, oil perimeter heating. Stone and siding exterior, cedar shingle roof, extra large attached double garage with overhead door. ... $28,000
Price
M.L.S. No. 1996
For appointment to view, phone Allan Mutch, 2-3658
Kenneth L. Boorman, 2-2919

BOORMAN INVESTMENT CO. LTD.
3-7124 616 View St.

EXCLUSIVE
WATERFRONT
926 WESTING RD.
Three-mile circle, approximately 80 ft. waterfront, 210 ft. deep. Two-room cottage, Pembroke bath, large view window, could be used until new house built or rented for $40 per month. We believe this to be the only waterfront obtainable on the bus line.
Total price ... $4750

EXCLUSIVE, 599 HURST
$1,000 cash, attractive three-room bungalow, three-piece Pembroke bath, about 8 years old. Very nice location, garden, good soil and fruit trees ... $4500
For above two ads, Mr. Hall, Eves., 8-2878

OAK BAY
Nice situation, near bus and stores. Excellent condition. Living room, dining room, wired kitchen, den, extra plumbing, up, 4 bedrooms and bathroom. Garage, basement. Low taxes.
Price ... $9500
Mr. Edwards, Eves., Sidney 68H

THIS COULD BE IT
I have a selection of two and three-bedroom homes, from new to 10 years old. The following one is brand new, 2 blocks from school, shopping and bus. Large L-shaped living and dining room, modern kitchen, 3 bedrooms, high basement, drive-in garage, tubs, electric hot water tank, hot-air Oil-O-Matic furnace. Move in tomorrow. Good terms.
Only ... $11,750
Contact J. DeMan, Eves., 4-2403

H. A. HUMBER LTD.
1220 Broad St. 2-9161

DALBY & CO
1030 BLANSHARD ST. 3-6241

CITY
1607 STANLEY AVE.
Five rooms, through plan, large living room with fireplace, dining room, two twin-size bedrooms with double cupboards, cabinet kitchen, and utility room. Good high basement, laundry tubs, piped furnace and drive-in garage. For price and terms, call Mr. Kemp at 3-6241.

LANGFORD
149 HOCKLEY RD.
New 4-room bungalow, no steps, large lot, full price only ... $6800
With terms.
Office, 3-6241. Eves. 5-2597

FAIRFIELD
Modern family stucco home with view of sea. Downstairs has hardwood floors throughout and consists of large living and dining rooms, two nice bedrooms, four-piece bathroom and cabinet kitchen wired for range. Closed stairway to two attractive bedrooms and bathroom. Full high basement with automatic oil hot-water heat. Extra plumbing and partitioned garage. Exceptional value with terms at $13,950. Eves. 4-5584. Bayne & Toder Agencies, 2-1121.

JUBILEE-HAULTAIN 2566 SHELBOURNE. Automatic: 3-8920.

ASTROLOGICAL FORECAST

THURSDAY, SEPT. 20, 1956

ARIES (March 21 to April 19)—This is your day to get together with your attachments and to decide just how you can make headway in your joint desires for the future. Good also for bringing your social groups to attention of those able to aid their aims.

TAURUS (April 20 to May 20)—Discussions with those who have in their power to make your affairs more satisfactory to your deepest urges should be held in strict confidence. You can put into motion that upswing which you've found difficult ere this.

GEMINI (May 21 to June 21)—An alert pioneering type of friend tells you where to place your efforts best so that you get ahead more quickly. This requires some discussion with usual contacts, kin or neighbors for best expression. Correspond, visit, expand now.

CANCER (June 22 to July 21)—Be just as worldly as you please today. If you are going to have those good things of life, you have to work for them in a more practical, less wishful and dreamy manner. Think big if you want to get big, right now. Then you win out.

LEO (July 22 to Aug. 21)—Get out of your own little rut today. Seek larger and more comprehensive environments in which to operate. Show others you are open-minded, generous and want to get ahead. Then you become loaded with all kinds of worthwhile plans. Put in use.

VIRGO (Aug. 22 to Sept. 22)—You find new plans to increase your assets and/or your romantic happiness if you will be willing to listen to understand ways and means by which this can occur. Others extend you the chance. Stop criticizing before you understand.

LIBRA (Sept. 23 to Oct. 22)—Impulsive but mentally brilliant partner has ideas which your friends will go along with if you accept as well. Think out what your hopes and wishes are early so you'll be in position to make immediate reply when asked.

SCORPIO (Oct. 23 to Nov. 21)—You will work well today by knowing that it's one of those days when swift success follows what you now start. This applies to home, office, sales, promotion, whatever tasks face you. Be on the beam. Really give out with effort and you win.

SAGITARRIUS (Nov. 22 to Dec. 21)—You are bubbling over with inspiration today. Be sure you do something about it instead of using all this force on a volley of words but no action! Fine for social and general prosperity and romantic pleasures. Make new starts.

CAPRICORN (Dec. 22 to Jan. 20)—You have very accurate sudden hunch which solves problem which has been facing you and which strongly affects your home or family. Fine also for financial and emotional matters. Get on the beam. Stop drooping. Be active.

AQUARIUS (Jan. 21 to Feb. 19)—Associates of all types as well as partners and opponents see your best points and are more willing to go along with you than for a long while. Make sure you tell them just what interests you. How else can they know? Then really co-operate.

PISCES (Feb. 20 to March 20)—Starting anew toward building up your reserves, resources to a new height brings you some very startling results that simplifies your labor, gets tasks done more quickly. Be generous with those co-workers who need your sympathy.

IF YOUR CHILD IS BORN THURSDAY . . .

Thursday's child is one of those very active-minded and physically-based youngsters who require lots of space in which to operate. There is also a decided tendency on the part of your offspring to busy himself, or herself, delving into the unknown so that any vocations that give this inquisitive strain, which is scientific in its nature, a chance to express itself will be very helpful to your progeny. Fine chart for good judgment and gaining real success by own common sense that inspires trust and confidence in others.

57 HOUSES FOR SALE

RANDALL'S LTD.
GORDON HEAD AREA
Nearough Rd. to Maynard
Waterfront view, six rooms, oil heat, 30-foot living room, mahogany panel effect, Dutch fireplace. Guest dining room. Truly a home to be seen and appreciated. Terms at only ... $15,750

CITY — CLOSE IN
Wonderful Value
See it for the best buy. New stucco, all oak floors, through hall, large living room, spacious dining area, three bedrooms, cabinet electric kitchen. Oil package heating, full basement with fireproof garage. This is a perfect home. Nice terms available. Price ... $12,600
Phone Mr. Davis for two above, Evenings, 4-8614

PATRICIA BAY
A few feet from waterfront, five acres good land, excellent barn, chicken house, nice four-room cottage. An opportunity is here to subdivide these acres or to build yourself an auto court or rental cottages. Terms at only ... $8500
Or will trade for city house.
Phone Mr. Randall, Evenings, 2-5447

OAK BAY SOUTH
6 ROOMS—$8500
Try $2,000 as down payment for this six-room bungalow, basement, oil furnace, three bedrooms, dining room, wired for electric range. Owner will trade this on a large home in Oak Bay.

TWO-FAMILY HOME
Close-In City
Splendid seven-roomed home with cosy living room, dining room, one bedroom with Pembroke bathroom, and extra large modern kitchen down. Three-roomed suite with full bathroom up. Full basement and drive-in garage. Priced to sell, with $2,500 down, only ... $10,500
For two above call
Mr. Sudbury, Evenings, 5-5148, or Mr. McGovern, Evenings, 4-6201

SAANICH
Vacant—New
Two-tone stucco, with living room, fireplace, oak floors, modern kitchen, two bedrooms, utility room. Drive-in garage with storage space. Easy down payment. Price ... $8950

DUPLEX—CITY
Nice investment here if you have $2,500 to invest. No care or worry. Tenants pay all utilities, heat, light, etc. Three rooms and bath up. Three rooms and bath down. Net revenue $110 monthly. Solid stucco. Close in. Clear title. Price ... $8600
Drive by the following bungalows. Four rooms plus, in excellent condition, just renovated, with immediate possession—
584 Whiteside Avenue
4000 Cedar Hill Crossroad
Your down payment may be accepted with balance at $60 per month.
EXCLUSIVE WITH GEORGE RANDALL LIMITED
Evenings call Mr. Sudbury, 5-5148, or Mr. Davis, 4-8614

GEORGE RANDALL LIMITED
1309 DOUGLAS ST. PHONE 4-8109

SOOKE REAL ESTATE
Walt Conder Phone 32M Eves 65W

57 HOUSES FOR SALE

A. BERNARD
& CO LTD.
529 Fort Street 4-9338
Member Victoria Real Estate Board

OAK BAY
4 BEDROOMS
Three-bedroom home exceptionally well surrounded and cared for, shades of Oak Bay Avenue, Shopping Centre, beach, school, etc. Charming 22-ft. living room, family-sized dining room, cabinet kitchen, two twin-sized bedrooms, 4-piece bathroom. Hardwood floors and wall-to-wall carpet. Open stairs to two more lovely bedrooms, large closets throughout. Full high basement, furnace piped to all rooms. Room for two cars, work bench, built-in cupboards, etc. Landscaped garden, easily maintained. Taxes $133. Price, with terms ... $14,700
MR. BELCHER, 4-3594

CEDAR HILL DISTRICT
A FINE FAMILY HOME
An attractive white cedar shake dwelling on a large lot with artistic oak trees. A through hall, large living room with fireplace, oak floors, dining room, two twin-size bedrooms and bathroom. Upstairs, three pleasing bedrooms (very suitable children's rooms). Attached garage. Automatic oil HOT WATER HEATING. Moderate terms. Price ... $11,900
Call
Mr. Francis, 4-9335. Eves. 9-4100

NEAR VICTORIA COLLEGE
THREE BEDROOMS. Modern bungalow, about four years old. Electric heating (moderate cost). Smart living room with fireplace, dining room, efficient cabinet kitchen with nook. Three bedrooms and bathroom, utility room. A very desirable home for easy, clean housekeeping. Good 5% mortgage. Price reduced ... $11,500
Call Mr. Francis, Eves., 9-4100

ESQUIMALT BUYS
Five-room siding bungalow, 6 years old. Full basement. Oil heat ... $8950
New, 4 large rooms, lovely kitchen. Full basement, oil heat. Extra plumbing ... $10,000
Three bedrooms, one year old. Basement, oil heat, separate garage. Lovely large lot ... $12,000
Terms arranged on any of the above. Mr. Turner. Eves., 4-2856

OPEN HOUSE
OAK BAY
2160 BARTLETT
Wed. 2-4.30, 6.30-8
Excellent location on corner of Victoria Avenue. Six-room stucco bungalow built in 1939. Nicely landscaped, fenced. Three bedrooms. IMMEDIATE POSSESSION. Taxes only $106. CLEAR TITLE. Price ... $12,600
Mrs. McLean, 4-9335. Eves. 4-6867.

A. E. NEWTON
Building Contractor Phone 7-3054
1. Two-bedroom, split-level, fully-modern, oil heat, oak floors; large view lot; step out of living room or kitchen to patio and garden. N.H.A., $3,000 down.
2. Three bedrooms, L-shaped living and dining, with view of the sea, full basement; double garage; oil heat, plumbing in basement; full insulation from concrete to top plate; built among all new homes on a 90' lot. $4,000 will handle.
3. New modern plan of 3 bedrooms, living and dining, kitchen and nook, beautiful corner fireplace; attached carport, leaving the full high basement for rooms or play; plumbing roughed-in—$4,000 will handle.
Member of Victoria Contractors and National House Builders, featuring National Home Week.

SEA VIEW HOME, CLOSE IN—Five rooms and bathroom, basement, furnace, garage, fireplace. Key low price ... $9,950. Terms: $2,250 down. Near Beacon Hill. Rosevear Co., 1115 Langley. 4-6041.

57 HOUSES FOR SALE

K & S
3 BEDROOMS
MOVE IN FAST
1400 MONTEREY
$2000 Down ... $8950
1727 CARRICK
$4000 Down - $8750
3240 FRECHETTE
$1500 Down ... $11,750
3901 CADBORO VIEW
NEW RANCHER
... $21,500
MR. THOMAS, 4-4127, 2-1784

HOLLYWOOD CRESCENT
Lovely 6-year-old bungalow. Fully landscaped gardens. Big L.R., fireplace, oak floors, 2 bedrooms, four-piece bath. Streamlined kitchen. Full basement, automatic oil heat. $2,500 cash required.
Full price ... $10,500
MR. NICHOLS, 4-4127, 7-3089

$1500 DISCOUNT!
One of the finest 3-roomed bungalows on the market today. This bargain will not last long. To build this property with the lot and all its extras would probably cost $15,000, its yours for only $11,900. Full basement with extra room. Automatic hot air heating. The garden is a miniature paradise. $5,500 cash or reasonable. Only 6 years built. Near stores, schools and bus line.
VALLANCE
4-4127 anytime 7-1917 anytime

MODERN TUDOR
NEAR TATTERSALL
DELIGHTFUL HOME WITH MANY EXTRA FEATURES: 1,200 sq. ft. Large entrance hall, spacious living room 21x15, dining room 13x12, modern electric kitchen, 2 bedrooms, smart bathroom, wall-to-wall carpet in large, ultra-modern rumpus room with fireplace in full cement basement, automatic oil unit. All this for ... $12,600
With $4,000 down.
MRS. HARVEY, 4-4127. Eves. 4-3149

OAK BAY
2 BEDROOMS
Lovely modern stucco bungalow with full basement, hot water heat, through hall, spacious living room with brick fireplace, L-shaped dining room, cabinet kitchen, 4-piece Pembroke bathroom, 2 twin-size bedrooms, rumpus room or third bedroom in basement. Lovely grounds. Close to school, bus and shopping district. Taxes only $185. Full price only ... $13,200
MR. DAYKIN, 4-4127, Eves. 2-0235

KER & STEPHENSON LIMITED
MEMBER MULTIPLE LISTING BUREAU
909 GOVERNMENT STREET

P. R. BROWN
& SONS LTD. EST. 1909
1112 BROAD ST. PHONE 4-7171

789 FAIRVIEW
Compact 2-bedroom home, full basement, furnace, drive-in garage. Low taxes. Extra lot. Come and see it. Name your terms. Full price only ... $6995
Mr. Barlowen, 4-7171; Res., 4-0623

$1,000
DOWN
For this unusual 2-bedroom bargain. New Duroid roof, new basement, new wiring, plus wired for range, chimney, new stucco. Must be seen to be appreciated. Just the run price ... $7500
Phone Mr. Barlowen, 3-0623

GORDON HEAD
1665 RUBY ROAD
Very attractive stucco bungalow, has living room and dining space combined, three bedrooms, four-piece bathroom and modern kitchen. High basement, Oil-O-Matic heat and drive-in garage. Hardwood floors throughout and fully insulated. Price ... $11,750

20 ACRES
TWO HOMES
THIS FARM is a going concern with a guaranteed market for most produce raised. Included on this exceptional farm are many buildings, in excellent condition, for housing chickens, turkeys, pigs, sheep and machinery, excellent ground for fruits, vegetables and feed. For further information on this active farm, served by city facilities, please call—
Gilbert Nelson, 4-7171; eves., 8-3538

GORGE
$2500 DOWN
Modern stucco bungalow. Two twin-size bedrooms, large modern kitchen and electric stove. Lovely living room, fireplace, full basement. Air-conditioned heat. Separate garage. Pay as rent. Only ... $10,500
Mr. MacFarlane, 4-7171; Eves., 4-8974

DICKIE & CO.
833 FORT STREET

N.H.A. $3000 N.H.A.
FAIRFIELD — CLOSE IN
Here is a chance to buy a brand-new 1,300 sq. ft. bungalow with all the modern spit and polish and a great big wonderful mortgage of $10,700, payment approximately $63 per month. Close to Sir James Douglas School, lower taxes due to local improvement being long since paid. Full basement. Lovely large living room, dining room, 3 BEDROOMS. FAN in the kitchen also GARBORATOR. A good deal from a master builder. Cash as low as $2,500 considered if you qualify for N.H.A. Why delay, you can't do better.
See Wess Dickie, 2-4312; eves., 3-3640.

JUBILEE DUPLEX
Five rooms on the ground floor, a full basement and a three-room furnished suite upstairs. Solidly built, furnace, separate garage; abundant fruit trees and remember two bathrooms and two kitchens. $2,000 cash. $8400
Full price
Wess Dickie, 2-4312; eves., 3-3640

$800 DOWN
Smart white siding large 4-room bungalow, kitchen finished with newly designed cupboards and arborite tops. Nearly one acre of grounds in 3-mile circle. Mrs. Johnston—Northwestern Securities of Victoria Ltd., 4-8054 or 2-5655.

$2,700 FULL PRICE FOR THIS 6-room home on Fernwood Road close to Victoria High. This is a snap for home or investment. Taxes $46. Down payment $700. Hurry, this won't last. Mr. Crow of Swinerton's, 3-7181, res., 2-0775.

LOW DOWN PAYMENT—FOUR rooms and bath down, three rooms and bath up. 4-7558.

57 HOUSES FOR SALE

HARRY FOSTER LTD.
1739 DOUGLAS STREET 3-2101
Opposite "The Bay"

$2500 DOWN
N.H.A. 6 ROOMS
FULL BASEMENT
OIL-O-MATIC
Real value offered in this very attractive three-bedroom home just one year old. The floor plan features L-shaped living-dining room, a lovely cabinet kitchen with dining area. Through hall, three good bedrooms and Pembroke bathroom with colored fixtures. No. 1 oak floors throughout. Built-in features upstairs and in the full cement basement with drive-in garage. Possession in one week. A very, very attractive proposition. M.L. No. 2358
Full price ... $12,600
Call Herb Hodgson, 2-2101; Eves. 9-2114

OAK BAY
NEW
CONSTRUCTION
Here are THREE modern, three-bedroom homes now nearing completion in a choice location in Oak Bay. All homes have different floor plans, one having two bathrooms on the main floor. All have full basements, roughed in rumpus room with fireplace. Prices start at $18,450 and substantial down payments are required. Inspection arranged by calling.
George Jessup, 2-2101, eves. 2-1667

GORGE
4 ROOMS PLUS
BASEMENT
$8750 An exceptionally well-built home with through hall, living room with fireplace, two twin size bedrooms, very large cabinet kitchen, plastered sun room, has been used as bedroom. Pembroke bathroom with built-in vanity. Full basement with extra finished bedroom. $3,000 cash will handle.
For information please contact Stan Hinde, 2-2101 eves. 2-5790.

DUPLEX
CHOICE LOCATION
2000 SQ. FT.
Nearing completion, this smart attractive duplex is one of the best buys I have seen. Featuring spacious living and dining room cornered by modern Dutch fireplace, through hall, dandy cabinet electric kitchen, 4-piece bath and full basement. Oil-O-Matic heat. Hardwood floors. Fully insulated. Terms available. ... $20,900
Only
Call Keith Archibald 2-2101 Days, or 3-0076 Eves.

VALUE PLUS
OIL-O-MATIC
BASEMENT
Here it is! A very, very good buy in an older-style house in perfect condition. Beautifully stuccoed. Duroid roof, five large rooms all in the best of shape. Taxes $80. $2,000 down.
Full price ... $7950
C. Vining, 2-2101 or 9-3786.

HAGAR'S
Member Multiple Listing Bureau

LAKE HILL
Three-Bedroom,
Full Basement
ATTRACTIVE
STUCCO BUNGALOW
$3500 DOWN $3500
Situated in high Quadra, in a quiet location close to transportation and schools, consisting of large living room with fireplace, dining room, 2 large bedrooms and one smaller (or den), kitchen wired for range, 4-piece Pembroke bathroom, full high basement with drive-in garage, oil hot-air furnace. FULL PRICE (5629-S) ... $10,800
C. Culbertson, 4-6348 anytime

SAANICH—N.H.A.
3 BEDROOMS
BASEMENT
$1600 DOWN $1600
Two-year-old, modern stucco bungalow consisting of living room, 14x18, with fireplace; dining room, 9x12, modern kitchen, wired for range; 4-piece bathroom, 3 bedrooms; oak floors throughout; full high basement with hot-air furnace and drive-in garage. Lower down payment with high monthly payments.
FULL PRICE ... $11,900
C. Carpenter, 4-0531 anytime

LOW DOWN PAYMENT
941 BAY STREET

57 HOUSES FOR SALE

VICTORIA Realty Ltd.

READY FOR SCHOOL
N.H.A.—$62 MONTHLY
IMMEDIATE POSSESSION
New home with 3 bedrooms, large cabinet kitchen with dining space, also large living room with fireplace. Dining room. 4-piece bathroom with colored fixtures. Quiet street, near schools and bus. N.H.A. homes are scarce, do not miss this real opportunity to buy a home which will appreciate in value. Low down payment. Full price $13,700
Call R. O. Ney, eves. 4-5406 or John Dunnick, eves. 2-3395, days. 2-9145

LUXURY RANCHER
4 BEDROOMS
ABOUT 1 800 SQ. FT. OF NO. 1 OAK FLOORS, COLORED PLUMBING WIDE HALLS, BEAUTIFULLY PANELED LIVING AND DINING ROOMS. 5-STAR KITCHEN WITH SPACIOUS BREAKFAST NOOK. UTILITY FINISHED LIKE KITCHEN. HIGH 10' DAYLIGHT BASEMENT DIVIDED INTO GARAGE, WORKSHOP, MAIN STORAGE AND HEATED RECREATION ROOM, WITH FIREPLACE. BUILT BY MASTER CRAFTSMAN AS HIS OWN HOME WITH BEST MATERIALS, WITHOUT THOUGHT OF EXPENSE. MUST BE SEEN TO BE APPRECIATED. LARGE TREED LOT.
ASKING $21,000
Jack (Boots) LeBoutillier at 2-9145; eves. 3-3883

N.H.A.
CLOSE IN
$2700 DOWN
Here is a grand home with 3 bedrooms, large living room, cabinet kitchen with dining space. Full basement, drive-in garage. This 2-year-old home is well built and close in. Full price $12,700
Call today. John Dunnick, eves. 2-3395 or R. O. Ney, eves. 4-5406, days, 2-9145

ESQUIMALT
$2800 DOWN
Near bus!
Near schools!
Near Dockyard!
No basement!
No steps!
Two bedrooms. Cute bungalow. Full price $8150
Call John Dunnick, Eves. 2-3395, or R. O. Ney, Eves 4-5406; Days 2-9145
1115 DOUGLAS STREET. 2-9145
(Opposite Eaton's)

STEWART CLARK & CO.
608 Broughton Street Phone 5-2481

N.H.A.
FAIRFIELD
3 BEDROOMS
Attractively-planned bungalow offering through hall, "L"-shape living room and dining room, full cabinet electric kitchen, three bedrooms and 4-piece bathroom. Full basement with drive-in garage. Oil-O-Matic heating. This well-constructed home will be ready in two weeks for your occupancy. Down payment $3,489. Full price $14,250
Eves., Mr. Massey, 4-5405; Mr. Custance, 3-7930

INCOME FOR HANDYMAN
OLDER-TYPE HOME
IN OAK BAY
EASILY DUPLEXED
EASY TERMS
EXCELLENT INVESTMENT
EVES., MR. DENOON, 7-3406

MODERN OPEN PLAN. A large 2-bedroom bungalow, carefully planned for the busy housewife, well built in 1952, and kept in perfect condition. Situated on a corner lot in FAIRFIELD, close to bus, stores and schools. Provision has been made for additional basement rooms and bathroom (or a suite). Oil-O-Matic heat. Garage. Excellent value at $12,600
Clear title or terms. Cannot be replaced at this price.
Mr. Dobson, 5-2481 or 2-2978 (Res.)

FRASER BISCOE
876 Yates Street 3-9843

N.H.A.
$3775
DOWN
LARGE LIVING ROOM
THREE BEDROOMS
MAHOGANY CABINET KITCHEN
FULL BASEMENT
AUTOMATIC OIL HEAT
CARPORT
LARGE LOT.
FULL PRICE $13,375
PHONE D. PEAKER, EVES., 7-2126; OFFICE, 3-9843

A QUALITY HOME
Means a good deal in the way of a sound investment and pride of ownership. We can now offer this lovely home at 1966 Warren Gardens (just completed), which qualifies as tops in real value and charm. Three bedrooms, two baths, large living room, dining room, excellent kitchen with dining nook and all mahogany cabinets. Full basement with roughed-in fireplace, oil heat. Attached carport. The view is grand. The price is right at $14,800
Please call D. Peaker: eves., 7-2126. Exclusive Listing.

NORTHWEST HOMES
$4454 DOWN
Side-by-Side Duplex
This beautiful N.H.A. duplex with good-sized living rooms and fireplaces, 2 bedrooms (also have a 3-bedroom duplex at same price), each side has automatic oil heat, kitchen and dinette, full basement, separate garages. $90.59 per month. Full price $19,295
B. Price.

$2600 DOWN
SAVE $1000
A beautiful 6-year-old home that should be priced $1,000 higher, but the owners must sell quickly. Add these features to this $11,000 home: wall-to-wall carpets, Venetian blinds, a lovely garden, near 3 schools—and it's all included in the price. Living room, dinette, cabinet kitchen, utility room and automatic oil heat. It's located in the Mt. Tolmie district. Payment of $81 includes taxes. Full price not $12,000 but $11,000
Hal Johnstone
1314 Quadra Street 5-2158

PORTAGE INLET
A four-roomed cottage, has a glimpse of the water. Large lot 62x184, with several fruit trees, secluded area with cordial neighbors. A Multiple Listing $6500
Call J. D. Gunn, Eves., 4-3064
Gillespie, Hart & Co. Ltd.
611 Fort Street 4-1181

TRIPLEX, OAK BAY AVENUE. $110 per month revenue plus owner's suite (now vacant). 2 suites furnished. Taxes $122. Terms at $11,000. Ask for Mr. Cox of Swinerton's, 3-7181; Res. 3-3814.

NEW, MODERN COTTAGE WITH sea view. Large lot. Some terms. Kitchener at Esquimalt Lagoon P.O.

57 HOUSES FOR SALE

BARGAIN
$9450
Gleaming white siding bungalow situated in the High Quadra area on a street of attractive homes. This immaculate bungalow contains living room with fireplace, dinette, two bedrooms, Pembroke bath, cabinet kitchen. Full basement with hot-air furnace, drive-in garage. Taxes $130. Owner transferred.
Mr. Blannin, 3-4161; Eves. 5-1195

LAKE HILL
MODERN RANCHER
Two bedrooms, plus playroom, with long living room and dining area, cabinet kitchen, attached garage, cement driveway, large lot with good seclusion. This home is insulated, has Oil-O-Matic heat, copper tank and piping and taxes only $139. Owner has been transferred. Can be purchased for $2,500 down, balance $68 per month. A Bargain at $11,250
Mr. Hamilton, 3-4161; eves. 7-1555.

118 ACRES
SAANICH PENINSULA
Four-roomed bungalow only eight years old, barn and six other outbuildings. High and dry location can be operated as a going concern right now for sheep, goats, turkeys, etc. Plenty of trees that can be sold off for cordwood. Only 15 minutes drive from city centre near Prospect Lake. Here is a remarkable opportunity for someone with small money to get established with only $1,500 down and $50 per month. Full price only $8000
Mr. Brunell, 3-4161 Eves. 9-4115

HEISTERMAN & CO.
(Established 1864)
1121 Blanshard Street 3-4161

L & S
OAK BAY RANCHER
Here is the last word in modern planning—Large living room with DUTCH FIREPLACE and planter, tile entrance, ISLAND-TYPE kitchen, dining area, 3 bedrooms, DOUBLE BASINS in de luxe bathroom, huge RUMPUS ROOM and workroom; hot-air heat. All this at terms $21,900
Offers considered.
Stan Kennedy, 3-4117; eves., 4-4894

COMFORT PLUS
SECURITY WHEN YOU INVEST IN A HOME AT LESS THAN COST. Four-room, white siding bungalow with full basement, on a nice high lot with fruit trees, etc.; close to bus and store. This home is as clean as a pin and is very good buying at $7950
L. H. Rands, 3-4117; eves., 2-8980

LEACH & SPARKS
1119 BLANSHARD STREET

FRANK MARTIN AGENCIES
1114 BLANSHARD STREET

FAIRFIELD BARGAIN
3-BEDROOM HOME in good condition, with new Duroid roof, full basement, separate garage, taxes only $110. Close to park and shopping. FULL PRICE $7350

FAIRFIELD LANDSCAPED
3 BEDROOMS
UTILITY on main floor, full basement, oil heat, drive-in garage. Full price, with terms $14,300
Call Frank Long, home 2-1811, or Harold Halvall, home 3-4570; Office 5-1513 and 8-3148.

WHITTOME'S
Established 1898
CITY
4 BEDROOMS
1757—Good, sound, clean family home of 7 rooms and full high basement. Attached garage. Close to transportation and all conveniences. Spacious rooms. Very attractively decorated. Four bedrooms (one down), 3-piece Pembroke bathroom (down), 3-piece (separate) shower (upstairs). Close easy to do. Stop 16 to admire. Call Wm. Dickie, 2-4312, eves. 2-3648, Dickie & Co., 833 Fort.

WANTED—HAVE A CLIENT LOOKING for a side-by-side duplex. Can pay cash and might settle for a good up-and-down duplex. Jack Brown, 4-8124; eves. 4-4976. Pemberton, Holmes Ltd., 1002 Government St.

ALL-CASH CLIENT FOR TWO-BEDroom home near Jubilee Hospital. Must be modern, easy to heat, and not over $7,000. Contact Mr. Beswick at Hicks Realty Ltd., 2-5104, any time.

TWO BEDROOMS — WITH BASEment, oil heat, no older than 12 years. South of Oak Bay Ave. preferred. Phone R. F. Harris, Boorman Investment Co. Ltd., 615 View St., 3-7124; eves., 7-2998.

WANTED IN SOUTH OAK BAY—Several good five-room bungalows with full basements. $11,000 to $13,000 cash. L. D. Dobson, 5-2481 or 2-2978 (res.). Stewart Clark & Co., 608 Broughton St.

CASH BUYER FOR GOOD TRIplex or four suites to $21,000. Call Mr. Amos, Res. 4-6606.
Alfred Carmichael & Co. Ltd.
1239 Broad Street 4-7341

GENUINE CLIENTS REQUIRE OAK Bay homes, 3 bedrooms, basement, modern, about $13,000. Please call G. G. Lomax, 3-7174 or 2-4596. F. N. Cabeldu Ltd.

CASH BUYER FOR 6-ROOM BUNgalow Oak Bay, not necessarily very new, up to 15 years. Price range $13,000. Call Mr. Bagshawe, The B.C. Land, 4-1115; eves. 2-1697.

CLIENT REQUIRES THREE-BEDroom home in Esquimalt, up to $12,000, with $4,000 to handle. Mr. Turner, 4-8235; eves. 4-2856. A. Bernard & Co. 629 Fort St.

CLOSE TO HOSPITAL
Urgently need any type of revenue near St. Joseph's or Jubilee. Dickie & Co., 833 Fort. 2-4312, eves. 3-3640.

BUYERS WAITING FOR HOMES of all sizes and prices. Rosevear Co. 1115 Langley. 4-6041.

59 PROPERTY FOR SALE

GOLF COURSE — 68 ACRES
In excellent condition, well-established nine-hole golf course, located 18 miles from Victoria. Club house, living quarters and all necessary equipment included. A highly recommended investment. For further particulars and as to price and terms, please contact
THE CANADA TRUST CO.
1130 Government St. 2-8111

GORDON HEAD—1½ ACRES, HIGH location, Tyndall Avenue; $2,200.

BLENKINSOP DISTRICT — Choice corner lot in new subdivision; $850, on terms.

BROWN BROS. AGENCIES LTD.
1125 Blanshard Street 3-1183
Mr. Hill, res. 3-7585

DOUGLAS VALLEY SUBDIVISION, Douglas and Kenneth Streets. 14 choice building lots Island Investment Co. Ltd., 774 Fort St. 4-7146 days 4-6171 or 9-2611 evenings.

TWO BUILDING LOTS, CORNER of Victor and Denman Streets, $800 each. For particulars contact J. A. McLellan, Island Investment Co. Ltd., 4-7146 days; 4-6171 evenings.

GOOD BUILDING LOT, 80X140, ON highway. Close in. Only $895. Contact Mr. Beswick of Hicks Realty Ltd., 2-5104 any time.

ISLANDS WATERFRONT LOTS
Gordon Hulme Ltd., Sidney 120.

LOTS READY 4 TO 6 WEEKS. A. H. Phelps, 8-2076.

58 WANTED TO BUY—HOUSES

CASH
We have clients wanting good homes in the following areas:
MT. TOLMIE
Two bedrooms, to $12,000. All cash.
OAK BAY
Three bedrooms, to $14,000. Terms. Good down payment.
Two bedrooms, to $13,000. All cash.
Mr. Hamilton 3-4161, Eves., 7-1555
HEISTERMAN & CO.
(Established 1864)
1121 Blanshard Street 3-4161

NEEDED AT ONCE
I must have within the next five days a three-bedroom home, close in, transportation. Suitable for progressive young business couple. MUST BE IN DESIRABLE DISTRICT. The clients have seen all current Multiple Listings. Please call Mr. Algy Parker, 2-7276 or 7-3429. Town & Country Homes Ltd.

RIGHT AWAY
CLOSE IN REVENUE
We urgently require close in revenue property for two clients with substantial cash payments. These clients will purchase any good revenue that is fairly priced. Please call right away. L. E. Kirk, 4-8054 or 5-3978. Northwestern Securities of Victoria Ltd.

2 NAVY MEN
Arriving from the east within two weeks and require a two and three-bedroom bungalow, not over 12 years old. Cash deal guaranteed for anything suitable. This is an urgent request and our clients will pay up to $12,000. Phone Norman Thornber or Jack Middleton, 9-1853 or 3-3648; office, 2-2157.
WESTERN HOMES LTD.

UPLANDS
Cash customer seeking home with character and comfortable dignity. Three or more bedrooms. Please contact Mr. Kergin, 4-1582 evenings or 2-8117 days. Newstead Realty Ltd., 766 Fort St.

STOP
Cash buyer from Alberta for 5 or 6-room house. Phone Roy R. Mills, Northwestern Securities of Victoria Ltd. 4-8054 or 3-6918.

URGENT
3 clients waiting for 2 and 3-bedroom bungalows that approximately $2,500 will handle, in a nice district. Please phone Hal Johnstone for prompt action, 5-2458, Northwest Homes, 1314 Quadra.

CASH TO YOU
For your home. Yes it can be arranged by calling Stan Evans of Western Homes Ltd., 2-2187; eves., 5-8533.

URGENT
Cash client for two or three-bedroom home, oil heat, from $11,000-$14,500. Please call Mrs. Johnston, Northwestern Securities of Victoria Ltd., 4-8054 or 2-5655.

LIST MULTIPLE
CONSULT THE YELLOW PAGES OF YOUR TELEPHONE DIRECTORY OR PHONE 2-2225.

THE CANADA TRUST CO.
We have constant enquiries for selective good value homes. Details strictly confidential. If you contemplate selling your home, please contact
THE CANADA TRUST CO.
1130 Government St. Phone 2-8111

WE HAVE A GENUINE CLIENT from the east looking for property in Oak Bay or Fairfield. Must have five or six rooms and will pay up to $13,000. Please contact I. V. Saunders (No. 5), 2-8217 days, nights, Sundays. Olympic Homes, 3244 Douglas St.

ONE THREE-BEDROOM HOME with basement around $14,000 in View Royal, Cadboro Bay, Gordon Head or Oak Bay. One three-bedroom home in Oak Bay around $15,000. Please call C. Vining, 2-2101 or 9-3786, c/o Harry Foster Ltd.

URGENT — HOUSES WANTED
Have clients for five-room homes in Esquimalt and Victoria West at low down payments up to $5,500. Phone H. B. Beasley, 4-9305; res., 3-3225. Financial Survey Ltd., 1324 Government Street.

$3500 CASH
Client qualified for N.H.A. mortgage up to $11,250 on N.H.A. or better, on a five-bedroom bungalow. Stop 16 to admire. Call Wm. Dickie, 2-4312, eves. 3-3648, Dickie & Co., 833 Fort.

WANTED—HAVE A CLIENT LOOKing for a side-by-side duplex. Can pay cash and might settle for a good up-and-down duplex. Jack Brown, 4-8124; eves. 4-4976. Pemberton, Holmes Ltd., 1002 Government St.

ALL-CASH CLIENT FOR TWO-BEDroom home near Jubilee Hospital. Must be modern, easy to heat, and not over $7,000. Contact Mr. Beswick at Hicks Realty Ltd., 2-5104, any time.

TWO BEDROOMS — WITH BASEment, oil heat, no older than 12 years. South of Oak Bay Ave. preferred. Phone R. F. Harris, Boorman Investment Co. Ltd., 615 View St., 3-7124; eves., 7-2998.

WANTED IN SOUTH OAK BAY—Several good five-room bungalows with full basements. $11,000 to $13,000 cash. L. D. Dobson, 5-2481 or 2-2978 (res.). Stewart Clark & Co., 608 Broughton St.

CASH BUYER FOR GOOD TRIplex or four suites to $21,000. Call Mr. Amos, Res. 4-6606.
Alfred Carmichael & Co. Ltd.
1239 Broad Street 4-7341

GENUINE CLIENTS REQUIRE OAK Bay homes, 3 bedrooms, basement, modern, about $13,000. Please call G. G. Lomax, 3-7174 or 2-4596. F. N. Cabeldu Ltd.

CASH BUYER FOR 6-ROOM BUNgalow Oak Bay, not necessarily very new, up to 15 years. Price range $13,000. Call Mr. Bagshawe, The B.C. Land, 4-1115; eves. 2-1697.

CLIENT REQUIRES THREE-BEDroom home in Esquimalt, up to $12,000, with $4,000 to handle. Mr. Turner, 4-8235; eves. 4-2856. A. Bernard & Co. 629 Fort St.

CLOSE TO HOSPITAL
Urgently need any type of revenue near St. Joseph's or Jubilee. Dickie & Co., 833 Fort. 2-4312, eves. 3-3640.

BUYERS WAITING FOR HOMES of all sizes and prices. Rosevear Co. 1115 Langley. 4-6041.

59 PROPERTY FOR SALE

GOLF COURSE — 68 ACRES
In excellent condition, well-established nine-hole golf course, located 18 miles from Victoria. Club house, living quarters and all necessary equipment included. A highly recommended investment. For further particulars and as to price and terms, please contact
THE CANADA TRUST CO.
1130 Government St. 2-8111

GORDON HEAD—1½ ACRES, HIGH location, Tyndall Avenue; $2,200.

BLENKINSOP DISTRICT — Choice corner lot in new subdivision; $850, on terms.

BROWN BROS. AGENCIES LTD.
1125 Blanshard Street 3-1183
Mr. Hill, res. 3-7585

DOUGLAS VALLEY SUBDIVISION, Douglas and Kenneth Streets. 14 choice building lots Island Investment Co. Ltd., 774 Fort St. 4-7146 days 4-6171 or 9-2611 evenings.

TWO BUILDING LOTS, CORNER of Victor and Denman Streets, $800 each. For particulars contact J. A. McLellan, Island Investment Co. Ltd., 4-7146 days; 4-6171 evenings.

GOOD BUILDING LOT, 80X140, ON highway. Close in. Only $895. Contact Mr. Beswick of Hicks Realty Ltd., 2-5104 any time.

ISLANDS WATERFRONT LOTS
Gordon Hulme Ltd., Sidney 120.

LOTS READY 4 TO 6 WEEKS. A. H. Phelps, 8-2076.

59 PROPERTY FOR SALE

SEA VIEW BUILDING LOT. CASH or terms. Phone 5-4156.

56 SEA-VIEW LOTS, $800 UP.
Cordova Bay. 9-1615.

CORNER ALLENBY AND DEAN, 50' x 120', duplex zone. 2-5904.

60 PROPERTY WANTED

COUNTRY PROPERTIES
We need country properties, any size. With or without buildings. Prompt inspection. Call Mr. Amos, Res. 4-6606.
ALFRED CARMICHAEL & CO. LTD.
1239 Broad Street 4-7341

REVENUE — WE HAVE CLIENT with $3,000 cash looking for a revenue property up to $12,000. Prefers a modern house with a small suite, but would consider otherwise. Districts preferred, Oak Bay and Fairfield. Please contact I. V. Saunders for full details (No. 13), 2-8217. Olympic Homes, 3244 Douglas Street.

WANTED GREENHOUSE PROPerty with good house. State lowest cash price. Reply to Box 1730 Victoria Press. No agents.

61 ACREAGE FOR SALE

$500 DOWN—3 ACRES
Two-room stucco cottage, good well, garage, shed, only $4,000. Call Mr. Amos, res. 4-6606.
ALFRED CARMICHAEL CO. LTD.
1239 Broad Street 4-7341

COUNTRY HOME SITE, ROYAL Oak, four acres, stream, all facilities, $3,000, owner. 9-4484.

64 FARMS FOR SALE

POULTRY FARM
5 - 10 - 15 ACRES
Best Buy in Central Saanich
15 acres with all buildings, including 8-room family home $17,000
BEST OF TERMS ARRANGED

Will divide and sell 10 acres with buildings and equipment or sell 5 acres, fenced, no buildings. Full line of freezing equipment. 1,000-egg-per-week incubator can be purchased extra. For value this is tops. Call Walter Amos, Res. 4-6606

ALFRED CARMICHAEL & CO. LTD.
1239 Broad Street 4-7341

WANTED—FARM FOR CATTLE, 100-500 acres with home. Must have good area cleared, with stream preferred but not essential. Purchaser will pay cash for right place, $10,000-$20,000. Contact R. O. Ney or Mr. Dunnick, phone 2-9145. Victoria Realty, Victoria.

CENTRAL SAANICH FARM, $10,500. See main ad. Brown Bros. Agencies Ltd.

IT'S A BARREL OF FUN

TO READ AND USE CLASSIFIED ADS!

And It's an Easy Way to Buy and Sell, Too!

CANADA

SEALED TENDERS addressed to the undersigned, and endorsed, "TENDER FOR SEAPLANE LANDING, WHITEHORSE, Y.T.," will be received in the office of the Secretary, until 3.00 p.m. (E.S.T.) WEDNESDAY, OCTOBER 17, 1956.

Plans and specifications can be seen and forms of tender obtained at the office of the Chief Engineer, Department of Public Works, Ottawa, Ontario, at the office of the District Engineer, Begg Building, 1110 West Georgia Street, Vancouver 5, B.C., and P.O. Box 488, 10018-105th Street, Edmonton, Alta., and at the Post Offices, at Whitehorse, Y.T., and Victoria, B.C.

To be considered each tender must be accompanied by a security in the form of a certified cheque or Bonds as specified in the form of tender and made on or according to these forms and in accordance with the conditions set forth therein.

The Department, through the Chief Engineer's office (H. & R.), or through the undersigned, or through the office of the District Engineer at Vancouver, B.C., and Edmonton, Alta., will supply blue-prints and specifications of the work on deposit of a sum of $20.00 in the form of a CERTIFIED bank cheque or money-order payable to the order of the RECEIVER GENERAL OF CANADA. The deposit will be released on return of the blue-prints and specification in good condition within a month from the date of reception of tenders. If not returned within that period the deposit will be forfeited.

The lowest or any tender not necessarily accepted.

ROBERT FORTIER,
Chief of Administrative Services and Secretary,
Department of Public Works,
Ottawa, Sept. 14, 1956.

CANADA

SEALED TENDERS addressed to the undersigned, and endorsed, "TENDER FOR MOVING DREDGE P.W.D. No. 324 AND EQUIPMENT," will be received in the office of the Secretary, until 3.00 p.m. (E.S.T.) WEDNESDAY, OCTOBER 24, 1956.

Plans and specifications can be seen and forms of tender obtained at the office of the Chief Engineer, Department of Public Works, Ottawa, Ontario, at the office of the District Engineer, Begg Building, 1110 West Georgia Street, Vancouver 5, B.C., and at the Post Office, at Victoria, B.C.

To be considered each tender must be accompanied by a security in the form of a certified cheque or Bonds as specified in the form of tender and made on or according to these forms and in accordance with the conditions set forth therein.

The Department, through the Chief Engineer's office (H. & R.), or through the undersigned, or through the office of the District Engineer at Vancouver, B.C., will supply specification of the work.

The lowest or any tender not necessarily accepted.

ROBERT FORTIER,
Chief of Administrative Services and Secretary,
Department of Public Works,
Ottawa, September 14, 1956.

Province of British Columbia
"Change of Name Act" (Section 6)
NOTICE OF APPLICATION FOR CHANGE OF NAME

NOTICE is hereby given that an application will be made to the Director of Vital Statistics for a change of name, pursuant to the provisions of the "Change of Name Act," by me: Dorothy Louise McCartney, known as Corol McCartney, of 811 Gorge Road West, in Saanich, in the Province of British Columbia, as follows:

To change my name from Dorothy Louise McCartney to Corol McCartney.

Dated this 18th day of September, A.D. 1956.

DOROTHY LOUISE McCARTNEY.

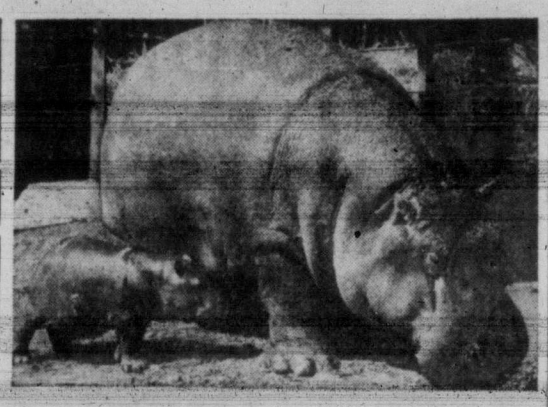

NO DIET REQUIRED for this two-week-old baby hippo at England's Whipsnade Zoo, who will some day have a shape like Mommy's—and she weighs two tons. A mere 66 pounds at birth baby hippo now scales 75 pounds and is going up, fast.

Ted Leads Mickey, Games Running Out

CHICAGO (UP) — Mickey Mantle's 50th homer was a thunderous blow for it clinched the American League pennant for the Yankees, but the New York slugger lost ground to Ted Williams of Boston in their battle for the American League batting championship.

Mantle had two hits in five at-bats against Chicago Tuesday night to inch his batting mark up to .350, but Williams bagged three hits in four at-bats at Kansas City to hoist his average to .356.

Williams' big problem is that he may not reach the minimum of 400 at-bats necessary to qualify for the batting championship. The Red Sox veteran has 368 times at bat and needs 32 in thhe nine remaining games—an average of 3.6 per game. It could be close.

Prober Never Disagrees With WCB, Says Sitdowner

Appointment of Dr. A. R. Riddell of Ontario to undertake a silicosis survey in B.C. drew sharp comment today from Mrs. Bea Zucco, "silicosis sitdowner" who is now in her ninth day on the steps of the Legislative Buildings here.

Mrs. Zucco, protesting a Workmen's Compensation Board decision not to act on a specialist's certification that her husband, Jack, is totally disabled by silicosis, said "Dr. Riddell has already ruled against my husband, just on the basis of X-ray plates.

"He's never been known to disagree with the WCB. If the government wants a proper survey, they should retain a retired specialist with no axe to grind."

Mrs. Zucco said X-ray plates on silicosis claims in B.C. had been sent to Dr. Riddell in Ontario for confirmation of WCB findings.

Labor Minister Lyle Wicks said in Haney Monday that the Ontario doctor was to be retained by the government to survey incidence of silicosis in the province.

Last year there were 52 known cases in B.C., Mr. Wicks said.

Mr. Zucco is suffering from tuberculosis allegedly resulting from silicosis, and TB lung scars hide evidence of the silicosis, Mrs. Zucco said.

Leafs Sport Crew-Cut Rookie Crop

SUDBURY, Ont. (CP)—Toronto Maple Leafs, looking more like contenders for the Memorial Cup than the Stanley Cup, opened training here Tuesday.

Leafs with 13 rookies and seven sophomores reporting, will probably have one of the youngest teams in the history of the National Hockey League, but 31-year-old Howie Meeker, their freshman coach, figures they'll finish in second place.

After just managing to finish in fourth place last year, Leafs moved coach King Clancy upstairs, hired Meeker and went for a youth movement, billing the new team as "Howie Meeker and his crewcuts."

Among the highly-regarded rookies are Ed Chadwick, who showed well in goal after moving up to the parent club from Winnipeg Warriors in the latter part of the season; defenceman Bobby Baun and forward Bob Pulford from the junior Marlboros and right winger Pat Hannigan from Toronto St. Michael's Majors.

High School Science Work Under Study

EDMONTON (CP)—The administration of high school education in Canada is being studied by the Chemical Institute of Canada, says Dr. Clifford B. Purves, professor of industrial and cellulose chemistry at McGill University, Montreal.

Speaking Saturday at the final session of the western regional conference of the institute attended by 364 delegates here, Dr. Purves, institute president, said there is "widespread questioning of the top management of the school systems, their objectives and their training methods."

However, he said, there is "almost universal sympathy for the individual science teacher in the classroom."

Dr. Purves said the question of extending to the high school science teacher the professional scientist status now enjoyed by industrial chemist and university professors will be discussed next month at a meeting of the institute's directors.

The general feeling among the institute's sections is that at the general university level, the training of chemists and chemical engineers is satisfactory. The standards compared favorably to those in U.S. universities.

The next institute conference will be held in Winnipeg in two years time.

Pagliei, Parker Share Lead

WINNIPEG (CP)—Halfback Joe Pagliei of Calgary Stampeders picked up only one touchdown during his club's two games last weekend but the six points was good enough to put him into a first-place tie with Edmonton's Jackie Parker in the Western Interprovincial Football Union scoring race.

The Leaders:	TD	C	FG	S	Pts
Barker, Esks	5	0	0	4	34
Pagliei, Stamps	5	0	0	4	34
Whitehouse, Riders	0	14	6	0	32
Marlow, Riders	5	0	0	0	30
Lindley, Esks	5	0	0	0	30
Klostermann, Stamps	2	14	1	1	30
Vereb, Lions	5	0	0	0	30
Dean, Esks	0	11	5	2	28
Bottoms, Stamps	4	0	0	1	25
McNamara, Bombers	4	0	0	0	24
Carpenter, Riders	4	0	0	0	24
Lunsford, Stamps	4	0	0	0	24

Triplet Born on Bus, Rest Reach Hospital

SAMSUN, Turkey (AP)—A bus passenger gave birth to a son while riding from her nearby village to this Black Sea port Monday night. She was rushed to a hospital just in time to have two more babies — another boy and girl. The mother, Ayse Cil, and the triplets are all reported doing well.

Trainer Suspended

NEW YORK (AP)—The New York State Racing Commission Tuesday continued suspension of trainer Jerome Hirsch until the end of the racing season here Nov. 16, and recommended that Theodore Georgakopoulos be barred permanently from all tracks in the state.

The action followed an investigation into the alleged stimulation of the horse Blue and Gold, which finished second in the first race at Jamaica July 16.

NICE DOUBLE

ATLANTIC CITY (AP) — Pounditout Jr., three-year-old son of a swaybacked newspaper horse and a seven-year-old gelding named Garfield combined for a $1,449.60 daily double Tuesday at Atlantic City race course.

Maxim to Meet Romero Sept. 29

VANCOUVER (CP) — Promoter Earle Kalani said Monday his light-heavyweight boxing match set for Thursday night here has been rescheduled to Saturday, Sept. 29, because James J. Parker of Barrie, Ont., will be unable to fight.

Instead, Kalani said, Edgardo Romero of Argentina will meet Joey Maxim of Miami, former world champion.

APPLE PICKERS NEEDED

VERNON — Mayor Frank Becker appealed Tuesday to Vernon housewives to help harvest the McIntosh apple crop. Growers report that some of the crop is falling to the ground.

THIEVES GET $500

VERNON — RCMP here are investigating the theft of $500 from Locker Service and Meats Ltd. last weekend. No goods were taken when the money was removed from the company's office safe.

LUBBOCK, Tex. — Buddy Turman, 184, Tyler, Tex., knocked out Felix Antonio, 188½, Dayton, Ohio, 4.

KOREA-HURT SOLDIER GROWING CONSTANTLY

LAUNCHESTON, Tasmania (Reuters)—Doctors testified today that former soldier Ronald C. Heather, 27, has been growing taller ever since he suffered concussion in Korea five years ago.

Heather, now six feet 3½ inches was only five feet 4½ inches tall when he served with the Australian army in Korea.

The story was told in court when Heather pleaded guilty to obtaining money by false cheques. He was freed on bond conditional on his continuing to take medical treatment to curb his growth.

Doctors say Heather sprouted an inch every 12 weeks until medical treatment slowed the growth to an inch every year. The physicians still have not been able to diagnose the cause of the trouble.

Asbestos Ousts Gold As Klondike Magnet

DAWSON CITY, Y.T. (CP)—There's talk of another boom in this northern settlement of 500 persons that 60 years ago mushroomed into existence at the junction of the Klondike and Yukon Rivers.

The glitter of gold made Dawson City the hub of the Klondike in those days that saw 40,000 adventurers prospecting in the Yukon at the peak of the gold rush.

Today, the magic word is asbestos,—and though none suspect anything to match the Klondike gold rush of the 1890s, many believe the once-proud Yukon capital is on the brink of developments that will put new vigor into Dawson City and the Yukon.

Sparking these new hopes here are reports of activities of Cassiar Asbestos Corporation and the Asbestos Corporation of Montreal, said to be taking a vital interest in Klondike asbestos deposits.

The spring edition of the Western Miner and Oil Review had this to say of the asbestos reports:

"Preliminary surveys at Cassiar Creek, 37 miles north of Dawson City, indicate deposits of at least 1,000,000 tons of asbestos of processible quality."

Future development, the magazine said, depends on solving marketing and transportation problems.

Some Edmonton mining authorities say transportation is costly, but if the ore is there in sufficient quantities, the companies will find a way to get it out.

Right now, the ore would have to be trucked more than 300 miles from Dawson City to Whitehorse, then shipped about 100 miles by rail to Skagway, Alaska, where ocean vessels would take over.

Meanwhile, it has been proposed that the Pacific Great Eastern Railway, which now runs from North Vancouver to Prince George B.C., be extended north to Fairbanks, Alaska. Such a route could include Dawson City.

The British Columbia trades and industry department currently is reported preparing a report on the economic feasibility of this northern extension and if the report is favorable, the B.C. government may order a survey for the best route.

Major mineral development here could be a big factor in the decision on the proposed extension.

Randolph Churchill Flops On $64,000 TV Quiz Show

NEW YORK (UP)—Randolph Churchill, a popular British writer and son of Sir Winston Churchill, Tuesday night "blacked out" and could not think of a common English word on the $64,000 Television quiz show.

Churchill could not remember the word "boycott," in answer to the $128 level question on the CBS show for which he made a special trip from London. His chosen category was "the English language."

Churchill twisted his mouth, rubbed his hands and looked thoroughly pensive but he could not bring the word to mind. He was mercifully cut off by an attendant who said that the show was over.

"How humiliating," Churchill said.

Churchill said he went into "a complete blackout," but promised to return to the show next week after emcee Hal March said he felt Churchill did not have enough time to answer.

Churchill was asked to name various words in the English language that were derived from the names of persons involved in historic incidents.

He then was asked to give the word arising from an incident in Mayo, Ireland, in 1880 where townspeople banded together and refused to have any dealings with a tyrannical land agent—Capt. Boycott.

OC RUGBY

LONDON (Reuters) — Penzance and Newlyn defeated Rosslyn Park 16-0 in a Rugby Union game Tuesday.

WHY ALL FALSE TEETH NEED DAILY CLEANING WITH "Steradent"
"STERADENT'S" SUPERIOR "OXYGEN ACTION"
CLEANS AND FRESHENS PLATES AND BRIDGES
EFFICIENTLY SAFELY!
Steradent releases continuous, purifying oxygen that penetrates every crevice — cleans, deodorizes, disinfects. Tobacco and other stains, mucin film, food particles, tarnish — all vanish. Your denture becomes cleaner, fresher, sweeter!
Try Steradent — obtainable at all drug counters.
FREE TRIAL SAMPLE
You can prove Steradent's superior cleaning without risking a penny. For free sample, fill out and mail to: Reckitt & Colman (Canada) Limited, Dept. A, 1000 Amherst St., Montreal, P.Q.
Name
Address
(PLEASE PRINT)

FULL TORONTO TRADING

TUESDAY

INDUSTRIALS

Stock	Sales	High	Low	Close	Net Ch'ge
A—B					
Abitibi	847	38	35¾	36	+¼
Abit pr	425	23	22	23	
Acad-Atl A	250	20½	20¼	20½	
Agnew-S	300	8⅞	7¾	7¾	
Alta Dist	100	165	165	165	+5
Alta Dist vt	300	140	140	140	
Algoma	290	$115¼	114	114	
Aluminium	641	$134¾	132½	132½	−2¼
Alumin 2 pr	110	48	48	48	+⅛
Argus	345	$19¼	19	19	−¼
Argus 240 pr	100	$54½	53¼	53¼	−¾
Atlas Steel	2044	$30½	30	30	
Bank Mont	496	$55	54½	54½	−¼
Bank NS	120	$38½	38¼	38¼	
Bv Cord B	100	10⅝	10⅝	10⅝	
Bv Tank pr	420	46½	46¼	46¼	
BA Oil	3443	46¼	45¼	45¼	−¼
BCE 4 pc pr	25	$83½	83½	83½	
BCE 5 pc pr	45	$51	51	51	+½
BC Power	2169	21⅝	20¾	21½	
BC Pack B	275	13¾	13¾	13¾	
BC Pow	235	46¼	45¾	46	−¼
BC Phone	160	48½	48½	48½	−⅞
Belex Lum	350	13	12	12½	−½
Bell	1982	47	46¾	46¾	+⅛
Bruck A	200	17½	17	17	−½
Build Prod	105	$33¾	33¾	33¾	
Burlington	100	29	29	29	
Burns	200	$12⅝	12⅝	12⅝	−⅛
C—E					
Cal Pow	298	66¼	65¾	65¾	−⅝
Cal Pow f pr	15	$103	103	103	
C Bread B	215	50	50	50	
Can Cem	230	32	31⅞	31⅞	−⅛
Can Cem pr	300	23	23	23	
Cf Fndry	310	38	36	36	
Cf F 4½	20	$105	105	105	+2
Can Malt	75	$58½	58½	58½	−¼
Can Malt pr	200	$23½	23½	23½	
C Pack B	35	$37½	37½	37½	+⅝
Can Perm	42	88	88	88	
C Bank Com	395	54	53¾	54	+¼
Cdn Brew	682	27	26½	26¾	−¾
Cdn Can	185	40¾	40¾	40¾	−¾
C Can Dp R	215	$33½	33½	33½	
Cdn Celan	100	$14	14	14	
C Chem Cell	225	9	9	9	
C Dredge	200	$20½	20½	20½	−⅛
C Fairbks	100	28	27	28	+⅝
CF Prod A	100	8	8	8	
Cdn Oil	264	$27½	26½	26½	−1
C O wts 1958	200	$11¼	11¼	11¼	−¾
C O wts 1965	237	5½	5½	5½	
CPR	3055	34	33½	33¾	−⅛
Cdn Petro pr	287	$29¼	29	29	+¼
Cdn Tire	75	$130	128	128	−2
C Vickers	210	$31½	31¼	31½	
CWN Gas pr	100	$16½	16½	16½	+¼
Chatco	940	$12½	11¾	12½	
Chatco pr	260	8½	6½	6½	
Chat-Gal	210	15	15	15	
Coch-D	150	$17½	17½	17½	−⅛
Cockshutt	465	8½	6½	6½	
Con Gas	2035	$26¼	25¼	25¾	−⅛
Corby vt	130	$15¾	15¾	15¾	−¼
Corby B	25	$15¾	15¾	15¾	
Cosmos	220	$13	13	13	
Crest Brook	200	5	5	5	
Crown Trust	xd 250	$23¼	23¼	23¼	
Crown Zell	600	$34¾	33½	33¾	−3¼
Davis A	280	10	10	10	
Dist Seag	950	$33¾	33	33¼	
D Fndry	567	$31½	31¼	31½	−¼
D Magnes	375	$17½	17	17	
D Steel ord	1205	$21¾	21½	21½	−¼
Dom Stores	1385	$39¾	38	38	−¼
Dom Tar	4825	$14¾	14¾	14¾	+¼
Econ Inv	35	40	40	40	+2
Eddy	315	55	54¾	54¾	−¼
Equit Life	25	$49	49	49	
Excelsior	1200	98	90	90	−5
F—J					
Fam Play	450	$17½	17½	17½	+¼
Fanny F	280	$20½	20¼	20½	−⅝
Fed Grain	4800	31	30⅞	31	+¼
Ford (US)	254	$58⅝	58	58⅝	−¼
Gerd A	285	$125	124⅝	124⅝	−⅝
Fraser	25	40	40	40	
Gatineau	580	30	29¾	29¾	−¼
Gen Dynam	210	$72¾	72¾	72¾	
GMC	145	$45⅝	45¼	45⅝	−⅛
GS Wares	100	8½	8½	8½	−¼
Goodyear pr	30	$48¾	48¾	48¾	
GL Paper	325	$43¾	43½	43¾	+¼
GN Gas wts	400	325	325	325	
GW Coal A	250	9½	9½	9½	
Guar Tr	200	31	31	31	
Gypsum new	150	37	37	37	
Hendshot new	100	8½	8½	8½	−¼
Hendshot pr nw	25	97	97	97	−1
Hi-Tower	150	10	10	10	
Imp Bank	200	58	58	58	+3
Imp Life	75	60	60	60	
Imp Oil	1288	$39½	38¾	39½	−⅝
Imp Tob	565	11¼	11¼	11½	−¼
Ind Accep	690	$57¼	57¼	57¼	+¼
Inglis	1180	8½	8¼	8¼	−⅝
Inland C pr	400	$18¼	17¾	17¾	
I Bronze pr	25	$24¼	24¼	24¼	
I Met A	375	$42¼	42	42	−⅛
Int Pete	278	38	38	38	−¼
Intprov BC	220	14	14	14	−1
Intprov PL	1635	44	43¾	44	+1
Isotope	400	170	165	165	
Journ Ott	215	$18¼	18¼	18¼	
K—N					
Kelvinator	125	$11	11	11	
Labatt	210	$21¾	21¼	21¼	−⅛
Laura Sec	100	19	19	19	−⅛
Loblaw A	190	$48½	48½	48½	
Loblaw A pr	130	$29¼	29¼	29	
Lob New A	125	$18½	18½	18½	−¼
Lob New B	250	$19¼	19¼	19¼	+⅛
Loblaw pr	155	$42¼	42¼	42¼	−⅝
Lon Hos A	225	6	6	6	
MacMill A	40	37	37	37	−⅛
MacMill B	795	$37½	37	37	
Mass-Har	850	8⅞	7	7	−⅛
Mass-Har pr	215	89	89	89	
McColl	327	64	62½	62½	−¼
McColl pr	33	$97½	97½	97½	−1
Mex LP	200	$15¼	15¼	15¼	+¼
Mex LP pr	326	$11¼	11¼	11¼	
Mid-West S	1325	425	420	425	+10
Molson A	275	$23½	23½	23½	
Mont Loco	220	16	16	16	
Moore	285	45¼	52¾	53	+⅛
Mnr Brass	325	6½	6	6	−¼
North Star	250	14½	14½	14½	−¼
N Star wts	160	6½	6½	6½	−¼
N Star pr	25	45	45	45	
OB Sup pr xd	100	5	5	5	
O—S					
OB Sup pr xd	100	5	5	5	
O Jockey pr	100	10	10	10	
O Jock B pr	x100	9¾	9¾	9¾	
O Tbck wts	1350	64	57	64	+7
Ont Loan	50	$27¾	27¾	27¾	−¾
Page-Hers	80	92	92	92	
Parker Drill	150	6½	6¼	6½	−¼
Pembina	235	42½	42	42½	+1¼
Powell R	550	45¾	45	45¾	+¼
Pow Corp	200	63	63	63	−½
PRM Inc	675	32½	32	32½	+½
PRM Debs	415	42	42	42	
Quebec Lith	1000	1½	1½	1½	−½
Regent	225	27	27	27	−3
Robin	400	400	400	400	−75
Royal Bank	421	$65½	65¼	65¼	−⅞
Russell	300	$11½	11¼	11½	−¼
St L Cem A	125	$18¾	18¾	18¾	
St L Corp	125	8¾	7¾	7¾	−1
St L C A pr	30	99	99	99	+½
Sar Bridge	210	15	15	15	
Sask Cem	1100	265	260	260	−5
Shawin	300	$88¼	88	88½	−1½
Sicks	130	$24¼	24¼	24¼	
Sicks vt	230	$24¼	24¼	24¼	
Silverwd A	200	$11¼	11¼	11¼	
Simpsonf	874	$22½	22½	22½	
Southern	75	$50½	50½	50½	−1
St Pav	75	$40¼	40	40¼	+¼
Steel Can	661	$66½	66	66	−¼
Stuart Oil	220	$16½	16½	16½	−¼
S Propane	100	7	7	7	
S Propane wts	200	335	335	335	
Suptest Ord	400	13	13	13	−¼
Suptest Com	75	30	30	30	
Suptest pr	35	$100¾	100¾	100¾	
Switson	100	6	6	6	−⅛
T—Z					
Taylor PC pr	x100	10	10	10	
Tor-Dom B	350	45	44¾	44¾	−¼
Tor Iron A	225	20	20	20	+½
T Fin A	355	$47½	47	47	−½
T Fin 5 pc	25	$47½	47½	47½	
Trans Mt	2543	80	77	77	+1
Un Gas	120	$61¾	61¾	61¾	+¼
U Corp B	100	$25¼	25¼	25¼	
Un Steel	b100	$17¼	17¼	17¼	
Vanadium	200	365	350	350	−15
Wainwright	200	405	405	405	−10
Walk GW	370	$72¾	71	71¼	−½
Westeel	x50	20	19¾	19¾	
West C Brew	64	30	30	30	
Weston A	1085	$20½	20½	20½	
Weston B	405	21	20½	21	−¼
Weston pr	30	96	96	96	−½
Wpg Cent	700	$12¼	12	12	−¾
GH Wood pr	x15	98	98	98	
Curb					
Andian	105	6	6	6	−¼
Anglo-Nfld	100	$10¾	10¾	10¾	+¼
Asbestos	75	39	39	39	−1
Brown	245	$18½	18¼	18½	
CD Sug	250	23	23	23	
C Indust	215	19	19	19	−⅛
C Ingersoll new	25	49	49	49	
C Marconi	200	430	430	430	+5
C Westinghse	85	43	43	43	+¼
C Paper	255	$33½	33¼	33¼	−¼
D Bridge	460	$21½	20¾	21	−½
Dupont	201	$28¾	28¾	28¾	+¼
Int Quap	27	$116	116	116	−3
Int Util	40	50	50	50	+¼
MO Paper	100	$33¾	33¾	33¾	
Niag Wire	50	52	52	52	+1¾
Ogilvie	100	$39½	39½	39½	+1½
Prive Br	100	364	63½	63½	−½
Ridgeway	525	$45¾	45¾	45½	−½
UnivrslsP new	858	$20½	20¼	20½	+¼

MINES

Stock	Sales	High	Low	Close	Net Ch'ge
A—B					
Acad Uran	3050	13½	13	13	
Advocate	200	475	455	455	−10
Akaitcho	500	50	50	50	
Alba Expl	4000	22½	21	21	−1
Algom	935	17	17	17	
Algom wts	2125	900	875	900	
Am Nephe	600	215	205	215	−1
Anacon	3700	259	248	258	+1
Ang Rouyn	2200	140	131	132	+2
Apex Res	26000	15½	14	15	
Arcadia	17500	295	280	285	−10
Arjon	10500	20	18	18½	
Ascot	1200	18	16	18	+1
Atlin-Ruf	2000	18	17	17	−1
Aubelle	9000	11½	10	10	−1½
Aumacho	32300	37	35	36	−2
Aumaque	6500	14½	14	14	
Aunor	1000	205	205	205	
Avillabona	1000	9½	9½	9½	
Bagamac	17625	8½	8	8	
Bankfield	1000	10½	10½	10½	
Barnat	4400	38	35	35	−3
Barymin	1200	265	260	260	−5
Base Metals	8100	79	75	79	
Baska	1400	28½	25½	28½	
B-Dun	12700	235	220	235	+18
Beaucage	8100	320	300	305	−20
Beav Lodge	4500	40	38	38	−7
Belcher	30112	280	225	225	−38
Bethlehem	7400	295	290	290	
Bevcon	1926	33	31	31	−3
Bibis	4000	11	9½	9½	+⅝
Bicroft	18973	290	280	285	+5
Bicroft wts	200	110	110	110	+10
Bidcop	14600	72	60	65	−9
Black Bay	3000	72	70	70	−9
Bonville	3043	11	11	11	
Bordulac	3000	15	13	15	−2
Bouscad	3500	15	15	15	+½
Boymar	4000	9	8½	8½	
Bralorne	905	526	525	525	
Brilund	2700	106	100	105	−7
Broub Reef	3200	135	134	134	−1
Brunhurst	2000	9	9	9	
Brunsman	8000	11	10½	10½	
Brunston	10000	14	13	13½	−½
Brunswick	730	11½	11⅛	12	+½
Buffadison	2000	12	12	12	
Buff Ank	300	70	70	70	−5
Buff Cdn	9000	15	15	15	
Burchell	4400	40	36	36	−2
C—E					
Camp Chib	917	$19¼	18¾	19⅛	+¼
Cdn Astoria	1000	34	34	34	+4
C Malart	2700	41	38	38	−3
Can-Erin	10786	108	101	101	−2
Can-Met	8399	174	165	170	
Casslar	530	850	840	845	+5
Cent Pat	350	122	122	122	
Cent Porc	1500	13½	13½	13½	−⅛
Centremaq	4000	16	15½	15½	−1
Chem Res	1400	440	440	440	
Cheskirk	1500	11	10½	11	+½
Chesterville	4600	35	34	34	−2
Chib Jac	26187	520	490	490	−30
Chib Kay	4300	56	55	55	−2
Chib M	N2000	390	375	375	−10
Chib Expl	1500	38	35	38	+1
Chimiss	9400	105	95	105	−5
Chromium	200	330	330	330	−10
Cobalt	2200	65	65	65	
Coin Rock	3500	7½	7½	7½	−½
Colastr	11200	145	140	142	−3
Colomac	4000	21½	21½	21½	
Cohiagas	1200	245	240	240	+10
Consuram	300	47	47	47	
C Bellekeno	54460	57	51	52	+3
C Beta G	3684	25	25	25	−2
C Callinan	1600	36	36	36	
C Denison	1300	970	955	965	−10
C Den wts	720	375	365	365	−10
C Discovery	265	330	330	330	−5
C Fenmore	1522	160	155	160	+5
Con Gillies	10400	11	11	11	
CG Arrow	4000	22	21	21	−½
C Guayana	500	31	31	31	−2
C Halliwell	27425	191	180	180	−11
Con Hoover	3350	410	400	400	−5
C Marbenor	1500	35	35	35	−1
Con M and S	1624	$30¾	30¼	30¼	−¼
C Morrison	1500	31	30	30	−1
Con Negus	500	24	24	24	
Con Nichol	3666	12½	12	12	−1
C Northland	3600	100	95	97	−3
C Red Pop	1600	26	26	26	−2
C Regcourt	58800	123	111	112	−10
C Sanorm	3000	13	14	14	−1
Con Sud	7425	425	410	420	−5
C Tungsten	2100	47	45	46	−3
Copper Cliff	5465	410	400	405	−10
Copper Corp	3900	155	150	150	−10
Coppercrest	2000	63	60	63	−3
Copper Man	6500	18	17	17	−1½
Coulee	9400	110	102	104	−7
Cronnor	41700	30	28	30	−4
Crowpat	3500	30	29	29½	−1½
Cuaco	6500	18	17	18	−2
D'Aragon	13000	68	62	62	−4
De Cour	625	45	45	45	−3
De Cour wts	1000	16	16	16	
D'Eldona	3500	20	19½	19½	−⅛
Desmont	3700	25	224	24	−⅛
Delta	3500	13	13	13	
Dome	350	$13½	13½	13½	−¼
D Asbestos	3500	17	16	16	−1
Diadem	36214	41	37	38	−3
Donalda	6000	46	44	44	−2
Duvan	25400	62	55	58	−4
Dyno	4200	109	107	109	+2
E Amphi	2000	9½	9½	9½	
East Malart	200	160	160	160	
East Sull	1700	560	565	565	
East Asb	500	75	75	75	−5
East Metals	8550	58	55	57	−3
Eldrich	16000	65	55	58	−3
El Sol	44300	31	28	28	−3
Em Glacier	3000	17½	17½	17½	
Eureka	4300	130	122	127	−3
Expl All	53700	114	110	112	+1
F—J					
Falconbr	1810	$39¾	39¾	39¾	+⅛
Faraday	8500	134	125	128	−4
Fara wts	350	55	55	55	+5
F west Tg	29600	34	30	30	−4
Fed kirk	4500	43	41	41	−3
Francoeur	4000	21	20	21	+1
Frobisher	2355	396	390	390	−10
Gaitwin	3000	31	30	30	
Geco Mines	800	$18¼	18	18	
Genex	1100	35	35	35	
Giant YK	5255	560	555	560	
Glenn U	22712	92	88	88	−3
Goldale	1500	25	24½	25	+2
Goldcrest	21500	14½	13¾	14	−10
Gold Eagle	1500	9½	9½	9½	
Gold Man	1935	252	250	250	
Grah Bous	8500	21	20	20	−1½
Grandines	12500	33	30	31	−2
Grandoro	2000	74	70	70	−1
Grandor	430	570	550	550	−20
Greyhawk	4750	48	47	47	
Gulch	8000	36½	33	36½	+1½
Gulf Lead	2100	14	13½	13½	−½
Gunnar	22	$19	18½	19	+¼
Gunnar wts	3150	970	945	970	−15
Gwillim	4500	16	15	16	+1
Hard Rock	1500	14	13	13	−1
Har Miner	2100	33	33	33	−1
H of Lakes	5000	13	13	13	−1
Headwayn	9100	105	100	105	
Heath	19300	27	23½	24	−2
Heva	6000	9	8½	8½	
High Bell	1000	85	85	85	−1
Hollinger	310	$26¼	25¾	26	−⅛
Hoyle	2700	790	785	790	
Hud Bay	775	$43¼	44¼	44¼	−1
Hugh Pam	2000	44	44	44	−1
Ind Lake	50700	24	22	24	+1
Inspiration	3900	130	125	125	−9
Int Nickel	2050	$104¼	102½	103	−¼
Int Nickel pr	13	$128	128	128	−⅛
Irish Cop	400	255	250	255	+5
Iron Bay	1100	262	250	250	−15
Jack Waite	2500	21	20½	20½	−2½
Jacobus	1725	29	27	29	+1½
Jaye Expl	13025	85	75	75	−11
Jeanette	3142	53	51	53	−1
Jellicoe	23633	25	21	21½	−2½
Joburke	11500	15	14	14	−1½
Joliet	36200	110	100	101	−8
Jonsmith	10000	25	20½	20½	−2½
Jowsey	2644	103	90	90	−10
K—N					
Kenville	3600	9	9	9	
Kerr Add	650	$17¾	17¾	17¾	+¼
Kilembe	1000	355	350	350	
Kilembe wts	1700	160	152	152	
Kirk Hud	26200	68	65	67	−3
Kirk Min	2899	185	180	180	−5
Kirk Town	100	22	22	22	
Lake Cinch	1300	75	70	70	−5
L Dufault	6700	280	220	225	−1
Lake Ling	1000	15	15	15	−½
L Shore	613	413	405	405	−13
La Luz	100	410	410	410	+5
Leitch	1000	55	55	55	−5
Lencourt	4000	15	14½	14½	−1½
LL Lac	6700	191	186	186	−5
Lomega	26500	15½	15	15½	−½
Lorado	8775	110	105	105	−2
Louvicourt	2500	22	20	20	−2
Lyndhurst	11700	155	140	150	+7
Macassa	800	190	190	190	−5
Macdonald	4200	75	70	70	−5
Macfie	1000	13	13	13	
Mackeno	32500	50	45	48	−3
MacLeod	300	120	120	120	+3
Magnet	1000	12	12	12	
Manitoba	3100	120	112	120	+7
Marban	19000	17½	16	16	−1
Maritime	18450	273	268	268	−1
Mar B wts	8300	65	63	65	
Martin	13200	13	12½	13	−1
Mavbrun	2840	118	108	104	−3
McIntyre	88	884	84	84	+¼
McMarmac	7500	14	12	14	+1½
McWatters	4500	37	35	37	+2
Mentor new	3200	60	56	58	−3
Merrill	7300	270	253	255	−14
Meta Uran	3000	26	25	25	−1
Midrim	43700	158	150	158	
Milliken	7300	143	133	133	−6
Mindamar	2500	20	20	20	−1
Mining Corp	347	$25½	25	25½	+½
Min Endeav	2400	52	50	50	−3
Min Ore	1000	25	24	24	−1
Mogul	10150	320	300	305	−15
Moneta	1700	70	68	70	−1
Multi Min	6000	122	120	120	−2
Nama Cr	4530	103	100	103	+2
Nat Expl	11200	55	53	53	−1
Nello	10500	24	22	22	−½
Nes Labine	8500	130	120	120	−5
New Alger	13500	16½	15½	15½	−½
New Athona	6200	79	74	79	
New Bid	4000	15	14	14	−2½
New Cal	3400	65	60	65	+3
New Delhi	15200	100	74	75	−26
New Dicken	1000	157	156	156	−5
N Fortune	28025	32	28	28	−2
N Goldvue	1200	20	17	17	−4
N Harricana	1000	21	21	21	
N Highri	10000	62	60	60	−2
New Hosco	1000	26	26	26	
New Jason	13500	20	18½	18½	−1½
N Kelore	6500	22	20	22	−1
Newlund	9270	42	40	42	+1
N Manitoba	3100	120	112	120	+7
N Minda	11100	46	41	41	−4
N Mylama	3550	15	14½	15	+1
Newnorth	1500	13	12	13	+1
New Rouyn	3150	16	15	15	−2
New Royran	14721	410	395	405	−5
N Senator	19000	9	8	8½	
New Thurb	4000	14	14	14	
Nickel Rim	7635	410	395	400	−8
Nipissing	2800	365	345	360	
Nisto	8500	14	13½	14	
Nor Acme	3800	71	70	70	
Noranda	749	36¼	61	61	−¼
Norgold	3000	17	17	17	
Normetal	1780	630	630	630	−10
Norpax	126500	194	179	181	−8
N Rankin	62200	145	137	138	−2
Northspan	1664	435	410	410	−20
North Can	2200	120	120	120	−10
Norvalie	500	36	36	36	+1
Nudulama	4300	42	39	42	+2
O—S					
Obaska	2500	9½	9	9	
O'Brien	500	80	80	80	−2
Ogama	11600	27½	26½	26½	−1
Oka Rare	1300	80	80	80	
O'Leary	1500	28	22	28	+1
Omnitrans	5000	8	8	8	
Opemiska	2035	$14¾	14¼	14¼	−⅝
Orenada	14000	34	32	32	
Ormsby	26800	48	44	45	−3
Osisko	4500	38	35	35	−3½
Paramaq	8500	13	12	12	
Parbec	8500	11	10½	10½	−½
Pater	1100	85	85	85	
Paymaster	1500	27	26	26	−1
Pick Crow	1000	135	130	130	
Pitch Ore	2000	11	11	11	
Placer	8000	$13¼	13¼	13¼	
Prem Bord	1700	16	16	16	−1
Preston	950	665	640	640	
Pronto wts	330	175	175	175	−26
Pros Air	350	180	180	180	
Purdex	1500	24	23	23	
Que Cop	2100	157	155	155	−1
Que Lab	8500	15½	15	15½	+1½
Que Lith	720	812	10¾	10¾	−¼
Que Man	500	90	90	90	
Q Metal	4850	295	290	290	−2
Quemont	520	$24½	24¼	24¼	−⅛
Radiore	700	107	105	105	
Rainville	700	166	161	166	−6
Rare Earth	6700	135	130	130	−11
Rayrock	8300	155	150	150	
Rexspar	6300	43	40	40	−1
Rio Rupun	6000	18	17½	17½	−½
Rix Athab	2725	72	69	69	
Roche	3000	14½	14	14	−½
Rockwin	1369	26	26	26	
Rowan Cons	500	14	14	14	
St Michael	11100	30	28	29	+1
San An I	300	84	80	84	
Sand River	16300	21	20½	21	+½
T—Z					
Shawkey	500	15	15	15	
Sheep Cr	500	135	135	135	+10
Sherritt	4054	850	840	840	−10
Sigma	200	485	485	485	
Sil Miller	2100	117	110	115	+3
Siscoe	2100	89	85	88	
Slocan VK	2000	22	21	22	
Stanleigh	1000	275	270	270	−5
Steep Rock	4662	$21¾	21½	21½	−⅜
Sturg

Gradual Inflation Anticipated for U.S.

By STERLING GREEN

WASHINGTON (AP)—A growing number of economists suspect the United States is headed into a long, gradual inflationary groundswell.

The view is not unanimous. Some expect 1957 to bring back a stable index, once the economy has adjusted to the wave of price mark-ups which hit consumers this summer and still continues.

But many point with concern to the endlessly rising cost of doing business, and especially to the yearly rounds of wage increases—including contracts which carry built-in annual pay boosts for three to five years ahead.

PASS ON INCREASES

If productivity—the output per worker per hour—rose as rapidly as wage and other costs are piling up, the savings would balance the cost increases. Price increases would not be necessary.

Unfortunately, government analysts concede, productivity has been falling behind. The cost increases have been absorbed by many firms which had comfortable profit margins, but recently more and more have punched holes in the retail price structure.

And many industries are preparing to break further bad news to consumers.

Business papers indicate that the next few months will see a lengthening of the list of price rises which already include such items as television sets, refrigerators, washers and dryers, typewriters, ranges, rugs, mattresses, shoes, luggage and kitchen utensils.

NEW CARS HIGHER

The 1957 cars and trucks will come in at higher list prices. Clothing may reflect currently rising costs of wool and synthetic fibres. Sewing machines, phonographs and lamps are slated for increases.

Auto parts may jump by as much as 10 per cent. Canned food prices are expected to reflect the higher cost of cans — which in turn will reflect the higher cost of tinplate.

Additional price increases are expected on such widely assorted items as fuel, beer, farm implements and cement. And prices of steel, aluminum and other basic materials may go up again.

BUY MORE ON TIME

The boom is buoyed by the consumer's willingness to pledge his future earnings by buying more and more goods on instalment terms, and by industry's similar vote of confidence in the future—a record-breaking, and still rising, rate of outlays for new plant and equipment.

The consumer credit expansion is well below that of 1955 but still bothersome to federal reserve officials. A few economists have begun to suggest that the rate of industrial plant expansion is too fast to be healthy.

A senior economist predicts that the general trend of prices will be upward through mid-1957 and possibly well beyond, broken only by temporary seasonal fluctuations.

BRUSH-CLEANING CANVAS WINS PRIZE FOR ARTIST

NASHVILLE, Tenn. (AP)—A newspaper reporter who paints pictures for the fun of it won a blue ribbon at the Tennessee State Fair Monday with the canvas he used to get rid of excess paint.

Charles Fontenay of the Nashville Tennessean said he used the old piece of dun-colored canvas to wipe off his knife after scraping his palette.

At EATON'S Thursday Two New Books for Canadians

Century of Conflict
By J. L. Rutledge
Readers interested in the history of Canada will really enjoy this second volume of fine Canadian history. The first volume was titled "The White and the Gold." Each **6.00**

Wings of Night
By Thomas Raddath
Once again this fine author has given us an enjoyable book, to read ourselves or to give to a friend. Each **4.50**

EATON'S—Stationery, Main Floor, Phone 2-7141

EATON'S the store with more

Toddlers' Winter Wear

Your tiny toddler will need a cosy winter coat set or snow suit . . . choose from the large and varied stock at EATON'S. Each is well-made, pretty and practical!

Snow Suits
One or two-piece snow suits of nylon or gabardine. All have hats or helmets in styles for boys and girls. Plain shades, some with mouton trim, snug fitting knitted wrist and ankle cuffs, strong zipper closings. Sizes 2 to 3x. Each
10.98 to **13.98**

Coat Sets
3-piece sets in gabardine, wool or Kenwood blanket fabric. Each set has coat, leggings and hat. Some have dainty fur trim or embroidery stitching. Sizes 1 to 3x. Each
13.98 to **29.50**

DIAL 2-7141

EATON'S—Babies' Wear, Third Floor. Phone 2-7141

EATON'S Bargain Basement DOLLAR DAY

Girls' Winter Coats

Warm, cosy melton cloth coats with smart quilted lining. Neat fitting and smartly styled with half belt, button front, in plain shades of wine, green, navy or red. Sizes 8 to 12.
Special, each **12.00**

DIAL 2-7141

Men's Pants
All-wool gabardine pants tailored with pleated front, zipper closing in sizes 30-38. Zipper closing and plain front in sizes 40 to 44. Brown, sand, blue or grey.
Special, each **10.00**

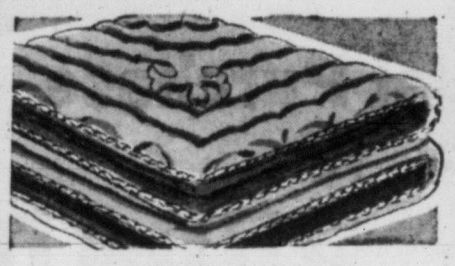

Comforters
Wool-filled reversible comforters, with satin covering. Your choice of many smart shades. Neatly finished edges. Buy several now at this low price for your own use and for gifts.
Special, each **5.00**

Flannelette Sheets
Top quality cotton flannelette sheets in generous 70x90-inch size. Snowy white ground with gay pink or blue striped borders.
Special, pair **5.00**

for 1.00

Women's Panties
Brief style, plain or with embroidered nylon trim, elastic or plain leg. Band elastic waist. Assorted colours. Small, medium and large.
2 pairs **1.00**

Women's Slips
Rayon taffeta in straight cut style, darted bust section, adjustable straps, lace trim on yoke and hem. Sizes 34 to 42. Each **1.00**

Training Panties
Children's cotton knit, double crotch, brief style, rubber elastic waist. Sizes 3 to 6
6 pairs **1.00**

Men's Briefs and Vests
White cotton rib knit, briefs have elastic waist and leg insets, vests are athletic style. Small, medium or large
2 garments **1.00**

Boys' Briefs and Vests
Briefs have elastic waist and leg insets, vests are sleeveless style. White cotton rib. Small, medium and large.
3 garments **1.00**

Tea Towels
Cotton tea towels with white grounds and bright coloured borders. Size about 16x32 inches.
2 for **1.00**

Cotton Print
36-inch cotton print yardage with bright coloured grounds and smart floral or figured designs. Suitable for women's and children's wear, aprons, etc.
3 yards **1.00**

Men's Handkerchiefs
Imported from England, strong, fine quality cotton about 17x17 inches. Neat hemstitched edges.
8 for **1.00**

Men's Socks
All-wool, bright diamond socks that are nylon reinforced for extra wear and washing qualities. Sizes 10½ to 12. Each **1.00**

Rayon Stockings
Substandards in women's rayon hose. Reinforced tops, heels and toes. Popular fall beige shade. Sizes 9½ to 11.
2 pairs **1.00**

Bobby Socks
Popular triple roll socks in rib knit white cotton with nylon reinforced heels and toes. Sizes 8½ to 11.
2 pairs **1.00**

Ski Caps
Men's cotton gabardine ski caps for fall and winter wear. Fully lined, ear flaps and strong peak. Tan, green or wine. Sizes 6¾ to 7⅞. Each **1.00**

Infants' Dresses
"Sanforized" cotton dresses in plain shades or printed designs. Puff sleeve styles with Peter Pan collar, shirred yoke. Sizes 1, 2 and 3. Each **1.00**

Men's Socks
Medium weight cotton and wool blend socks. Elastic knit tops, reinforced heels and toes. Plain shades of grey, tan, blue, wine and yellow. Sizes 10½ to 12.
2 pairs **1.00**

Children's Socks
Wool, nylon and cotton knee socks with elastic tops for neat fit. Green, navy, brown and red. Sizes 6½ to 8½.
2 pairs **1.00**

for 2.00

Housedresses
"Sanforized" cotton in assorted patterns. Full skirt, sleeveless and scoop neckline. Sizes 12 to 22½. Each **2.00**

for 3.00

Feather Pillows
Well-filled with soft chicken feathers. Size about 17x21x5 ins. Covered in sturdy, floral-patterned cotton ticking.
2 for **3.00**

Men's Oxfords
Red rubber stitched, lug sole oxfords. Moccasin vamp brown leather uppers. Broken sizes. Pair **3.00**

Orlon* Pullovers
Women's short-sleeved sweaters with round or V neckline and novelty knit neckband. Blue, pink, rose, periwinkle blue, yellow, white. Sizes 16 to 20. Each **3.00**
*DuPont's name for its acrylic fibre.

for 4.00

Boys' School Pants
Sturdy rayon gabardine, some washable in the group. Tailored with pleated front, zipper closing, cuff bottoms. Blue, brown, grey. Sizes 6 to 16 years. Pair **4.00**

Men's Sweaters
All-wool pullovers with turtle necks and long sleeves. Plain shades of grey, wine and navy. Small, medium and large. Each **4.00**

for 5.00

Cotton Sheets
Bleached white cotton sheets, size 70x90 inches. Plain hems. Stock up now at this low, low price. Pair **5.00**

Shower Sets
Plastic shower sets consist of one shower curtain size about 72x72 inches, matching window curtain size about 27x54 inches. Many colours and designs to choose from. Set **5.00**

Women's Jackets
Cotton poplin sports jacket with zipper front, 2 pockets, neat collar. Sizes 14 to 20. Green, yellow and blue. Each **5.00**

Men's Sport Shirts
"Sanforized" medium weight cotton shirts with two-way collar, two breast pockets and long sleeves. Neat check patterns in blue, wine or tan. Small, medium and large.
2 for **5.00**

White Shirts
Washable "Sanforized" white cotton broadcloth. Neat fused collars, button cuffs and one pocket. Sizes 14½ to 17.
2 for **5.00**

EATON'S—Bargain Basement, Phone 2-7141

EATON'S Garden Shop

Choose from the large selection of fruit trees, grass seed, fertilizers . . . you'll find everything you need for fall planting at EATON'S.

Fall planting gives your fruit trees the start they need to produce earlier. Plan to landscape your garden now, choose new trees or replace old ones. Place your order now for delivery next month.

Cherry Trees
Bing Lambert, Olivet, each **2.45**

Dwarf Pear Trees
Bartlett, Beurre D'Anjou, Marguerite Marillat, Beurre Hardy and many others, each **2.25**

Dwarf Apple Trees
Rob Roy early McIntosh Red), McIntosh Red, Red Delicious, Yellow Transparent and many other favourites, each **1.69**

Peach Trees
Rochester, Valiant, Veteran, Vedette, each **1.75**

EATON'S Grass Seed

For fine velvet-like lawns!

Gleneaton Mixture,	1 lb.	1.15
	5 lbs.	5.65
Velvalawn Mixture,	1 lb.	99¢
	5 lbs.	4.85
Thrift Mixture,	1 lb.	89¢
	5 lbs.	4.35

Scott's Lawn Products

Box, 2,500 sq. ft.,	each 2.45
Bag, 11,000 sq. ft.,	each 8.35
4-XD Weed Control	
Box, 500 sq. ft.,	each 65¢
Box, 2,500 sq. ft.,	each 1.95
Box, 11,000 sq. ft.,	each 5.95
Scutl Crabgrass Control	
Box, 500 sq. ft.,	each 95¢
Box, 2,000 sq. ft.,	each 3.25
Box, 11,000 sq. ft.,	each 6.85
Pest Control	
2,500 sq. ft. box,	each 4.25

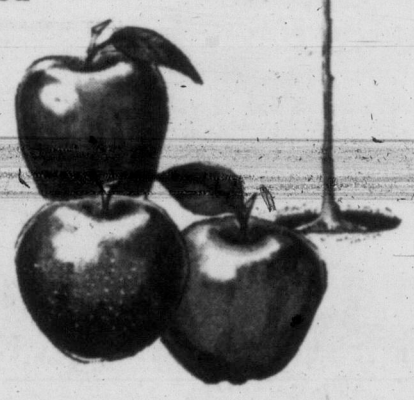

EATON'S—Garden Shop, Lower Main Floor. Phone 2-7141

Sleep Three on This Sofa, Chair and Ottoman Then Convert it to Luxury Living Room Group

Relax in them! Double spring construction and extra-roomy proportions make these luxuriously comfortable.
Glory in the colours! They're favourite shades of red, turquoise, ice, pink, green and cocoa. **Buy Now** for your home. **Enjoy bonus** of versatile convertibility for regular or occasional use!

EATON'S—Furniture, Second Floor, House Furnishings Building, Phone 2-7141

EATON Introductory Special Price Divan and Chair

199.50

19.95 Down, as low as 9.00 monthly

- Divan, Chair and Ottoman, 3 pce. **249.50**
- Ottoman, only each **50.00**

MODERN TABLES
Occasional pieces in desert sand finish, legs of solid mahogany.
- Coffee Table about 20x40 inches.
- Step Table, about 14x26 inches.

Combination Offer, both for **23.99**

2.40 Down, as low as 2.50 monthly

It Pays to Shop at EATON'S
STORE HOURS: 9 a.m. to 5.30 p.m. Wednesday, 9 a.m. to 1 p.m.—Phone 2-7141
THE T. EATON Co CANADA LIMITED

5 Until 5.30 p.m. A Good Time to Shop at

EATON'S

Canadian Designed Millinery

New Fall styles made just for you. Soft, flattering, wearable hats in elegant Mousse. Stunning styles that are "Big News" this Fall in a bevy of colours to blend with every costume, in lady pink, beige, lime, black, charcoal, brown, navy, porcelain, coffee, maple rose, aqua, dusty pink, moss, blue glass, copper, mink and gold-toned. Each

15.95

EATON'S—Millinery, Second Floor, Phone 2-7141

Charles of the Ritz

Individually Blended Face Powder

Let EATON'S Charles of the Ritz consultant create a face powder formula blended especially for you! Beautifully matched to your skin tones and colouring. Made-to-order powder will be mixed for you while you wait.

1.75 and 3.50

Beauty Treatments from Charles of the Ritz

. . . add moisture to the skin for a more youthful appearance.

Liquid Revenescence, 2 oz. **8.00**

Cream Revenescence, **4.50 and 8.00**

EATON'S—Cosmetics, Main Floor. Phone 2-7141

exclusive with EATON'S Belle-Sharmeer's with ventilated foot

DIAL 2-7141

In this new season of careful grooming, re your hosiery must be in keeping with your fined lady-like dress and elegant accessories, costume beautifully fitting, smartly fashioned with fine seam and delicately shaped heels. Belle-Sharmeer is the stocking with all the elegance of the season.

Evening Sheer with ventilated foot, pair	2.25
Daytime Sheer with ventilated foot, pair	1.95
40 Denier Daytime Sheer with cotton lined sole, pair	1.65
Service Weight Silk with cotton reinforced heel, toe and sole, pair	2.25
Fine Cotton of imported yarn, pair	1.95
Walking Sheer of imported yarn, pair	1.65
Sheer Seamless Nylons with popular sandal foot, pair	2.25

Leg Sizes

brev (purple edge) for slender or small legs. Sizes 8 to 10½.

modite (green edge) for average size legs. Sizes 8½ to 11.

duchess (red edge) for tall, larger legs. Sizes 9½ to 11½.

Miss Berthe Coates

Fashion co-ordinator with Belle Sharmeer Hosiery will be in EATON'S Hosiery Department for one week, starting Sept. 20, to tell you the story of Belle Sharmeer and help you with your hosiery problems.

EATON'S—Hosiery, Main Floor. Phone 2-7141

EATON'S Where Victoria Fashions Begin

How much easier to co-ordinate your Fall wardrobe under ONE roof, with the assistance of EATON'S fashion co-ordinators. Here, where Victoria fashions begin, you have the advantage of buying a complete outfit all in the same store. You can outfit yourself from head to toe from EATON'S impressive, beautiful collections, and accent your costumes with the very latest in handsomely-matched accessories. Come in, let us help you plan and acquire a wardrobe that's a delight to you and to everyone who sees you!

The Silhouette

remains slender but softer this season. Exemplified here in this beautiful wool cocktail dress of soft, luxurious Blin and Blin French fabric. The waist soars up to the flattering directoire line and there's new interest in **back interest** featuring decollete cut and detailing. The subtle steel blue colour glows with a hidden warmth and lends an excellent background for many attractive accessory accents. Truly an elegant dress for after-five occasions. Size 12. **65.00**

EATON'S—Dresses, Second Floor

Flattery Ahead

Dinner hats have come back into fashion in a big way. Some veil the eyes mysteriously, others seem to float in the air—all do for a woman what every hat should do—crown her evenings with sheer flattery. Our choice to add grace to the wool cocktail dress—this huge brimmed, romantic hat of luxurious hatters plush, elegant with floating ostrich frond fringe. For added charm the glowing colour is "blush pink." **45.00**

EATON'S—Millinery, Second Floor

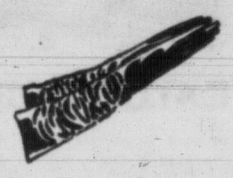

Softness in Hand

Gloves of lightweight, shirred nylon—a smooth, supple fabric designed to drape beautifully, to cling, to mould . . . to make the hand look delicately slender. We choose these gloves in lustrous black—top colour for fall—and a perfect complement to dress and hat. Pair **2.00**

EATON'S—Gloves, Main Floor

Accent on black

The new handbags for fall '56 dress-up wear are gracefully shaped and meticulously crafted of soft, supple suede and there's **nothing like black suede** for real elegance. To complement the wool cocktail dress and match the slim suede pumps we have chosen this new pouch bag of black suede with gold metal frame. Price **14.95**

EATON'S—handbags, Main Floor

The Closed Pump

Nothing is more elegant than a simple, slim pump. These beautiful black suedes are EATON'S own "Featherweight" pumps—shoes with tapered toes and heels on phantom thinness that give the foot a high-bred air. Pair **16.95**

EATON'S—Family Shoe Centre, Second Floor

You see now, how easy and pleasant it is to outfit yourself completely in **one big store**. Come, let our fashion co-ordinators assist you to choose a new fall ensemble that features elegance, richness and beauty — here at EATON'S where Victoria fashions begin.

EATON'S Huge Special Purchase—

SAVE 3.00 per Sq. Yd.

All-Wool Pile Hard Twist BROADLOOM

Ordinarily 13.95 per Sq. Yd.

It's Beautiful . . . with closely woven all-wool pile, every tuft permanently "kinked" for extra resiliency and resistance to footprints.

It's Serviceable . . . of quality and weave that promises long, satisfactory wear . . . retaining its quiet look of luxury for years.

It's extraordinarily low priced . . . because EATON'S buyers made an exceptional buy, enabling us to present this top-quality "Hardtwist" frieze broadloom and thick, sponge rubber cushioning at big savings.

It's made by a leading Canadian manufacturer in two widths, about 9' and 12'.

Comes in tranquil colours: desert rose, medium grey, beige, forest green, sea green, toast, mushroom, turquoise, gold-tone.

EATON Special Price,

10.95 sq. yd.

Matching 27-inch Carpeting, Ordinarily, lin. yd., 9.45.
EATON'S Special Price, lin. yd. **6.95**

Thick Sponge Rubber Rug Cushion

Same quality in our regular stock is priced at 2.45 sq. yd. Now you can secure this resilient, skid-resistant, non-allergic, dust-repellent rug cushioning at worthwhile savings. 53 and 106-inch widths, about ¼ inch thick.
EATON'S Special Price, sq. yd. **1.85**

Examples of Popular Rug Sizes at these Special Low Prices

6'x9', Ordinarily 103.40		9'x12', Ordinarily 202.80	
Carpet Price, bound	59.50	Carpet Price, bound	137.40
Sponge Rubber Pad	11.10	Sponge Rubber Pad	22.20
EATON Special Price	82.80	EATON Special Price	159.60

Wall-to-Wall — Example of Cost:

12'x15', Ordinarily 355.00		12'x18', Ordinarily 426.00	
Carpeting	219.00	Carpeting	274.00
Sponge Rubber Pad	37.00	Sponge Rubber Pad	44.40
Installation (Tack method)	32.00	Installation (Tack method)	38.40
EATON Special Price	288.00	EATON Special Price	356.80

How to Measure Wall-to-Wall Carpeting

Draw a floor plan, not necessarily to scale, but outlined to show following measurements as indicated on chart.

a. Maximum length of room including archway.
b. Width of room.
c. Maximum width of living and dining rooms including arch.
d. Length of dining room including doorway.

The measurements you bring will be used only to determine approximate yardage and price.

Come in! Phone in! Write in! Budget Plan Terms Available with 10% Down

EATON'S—Floor Coverings, Main Floor, House Furnishings Building. Phone 2-7141

At EATON'S . . . Friday

Another opportunity for you to learn all about "White Magic" BENDIX Home Laundering . . . Starring the Bendix Family featuring Mrs. Marjorie Carruthers —

Demonstrations starting Friday and Saturday of this week at 11 a.m., 1 p.m. and 3 p.m.

Let the Bendix Home Laundry Specialist show you how delicate fabrics are thoroughly washed, rinsed and dried without injury—in a BENDIX! Then, watch her remove stains before your very eyes. She has a copy of the Bendix Home Laundry Stain Removal Chart ready to hand you at the close of each presentation.

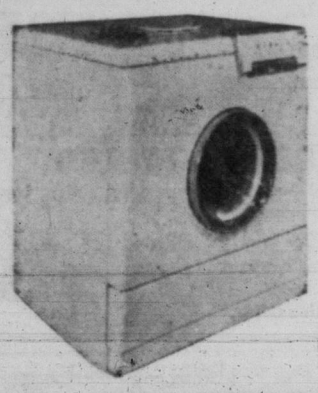

BENDIX Duomatic Washer-Dryer (Electric)

- All-in-one unit
- Requires only 36 inches of space
- Load it, set dials, leave it!
- Washes clothes, triple rinses, fluff-and-tumble dries them
- Automatic from start to end of cycle

UNIT **689.95**

Gas models available, each **699.95**

73.00 Down, as low as **21.50** monthly.

EATON'S—Major Appliances, Main Floor, House Furnishings Building. Phone 2-7141

Only at EATON'S GLENEATON 'Gossips'

Put elegance on an easy footing! You'll agree that Gleaneaton Gossips are shoes with the prettiest manners . . . gracefully proportioned and poised deftly . . . You'll skim along proudly and perfectly sure-footed in your Gleneaton Gossips.

16.95

A. Calfskin Pumps
Black or brown calfskin pumps with matching suede inlay on vamp and side. Ornamental button trim. Slim, trim heels.

B. Suede Pumps
Elegant black suede with high cut sides and vamp. Braid trim and bow on vamp. Comfortable cuban heels.

C. Calf Pumps
Beautiful brown calf or black patent pumps with smart bow on vamp. Tapered slim heel. All pumps in sizes 5 to 9.

Not Illustrated Dress Pumps
Your choice of navy or brown calf pumps with pin tuck moccasin seam on toe, slim cuban heels.

EATON'S—Family Shoe Centre, Second Floor. Phone 2-7141

See BACK of PAGE for More EATON News

STORE HOURS: 9 a.m. to 5.30 p.m. Wednesday: 9 a.m. to 9 p.m. — Phone 2-7141 THE T. EATON Co CANADA LIMITED

Election Voting Charts on Pages 17 and 20

Morning Showers, Becoming Sunny
Details on Page 5

Victoria Daily Times

The Home Paper
TELEPHONE 2-3131
Circulation (to 8 p.m.) ____2-3131
Classified (to 8 p.m.) _____2-3131
NIGHT
Night Editor (to 11 p.m.) _2-3135

VOL. 123, No. 221 ** VICTORIA, B.C., WEDNESDAY, SEPTEMBER 19, 1956—32 PAGES PRICE: 10 CENTS SATURDAY, 14 CENTS

$14,522 Cayuga Theft Solved

Summit Talks On Suez Urged By Bulganin

MOSCOW (UP)—Soviet Premier Nikolai Bulganin said in an interview today he is willing to join a summit conference of the Big Four plus India and Egypt to settle the Suez dispute.

Bulganin made the statement in answer to questions submitted by J. Kingsbury Smith of International News Service. The Soviet News Agency Tass released the text.

Bulganin was asked whether the Soviet Union would favor a meeting of the heads of government to settle the Suez problem.

He replied, "The Soviet government has already expressed its opinions of a just and peaceable settlement of the Suez problem by negotiation.

"In order to facilitate such settlement the Soviet government is prepared to participate in a conference of the heads of government of Egypt, India, France, Britain and the United States and the USSR."

In reply to a question of how soon the Soviet government would be prepared to participate in such a conference, Bulganin replied:

"The government of the USSR is prepared to participate in such a meeting at any time convenient for the participants and at any place if the other participants express their agreement to such a meeting.

"Such place could be, for example, Geneva, of course if the government of Switzerland regards this favorably."

NEWCOMBE PACES DODGERS

BROOKLYN, N.Y. (UP)—Big Don. Newcombe smashed a pair of homers and a single as the Brooklyn Dodgers slaughtered the St. Louis Cardinals 17-2 today to hold on to their narrow National League lead over Milwaukee.

Two Nations Reject Dulles' New Plan

LONDON (UP)—Secretary of State John Foster Dulles today urged the London Suez conference to establish the proposed users' association with sweeping powers as a traffic control body. But his move ran into strong opposition from Denmark and Pakistan. Both rejected the proposal.

Pakistan Foreign Minister Malik Firoz Khan Noon said the association should be used only to seek negotiations with Egypt.

Danish Premier H. C. Hansen expressed "serious doubt" the association could control traffic through the canal.

Italian Foreign Minister Gaetano Martino introduced a resolution calling for the proposed users' association to undertake negotiations with Egypt's President Nasser.

Dulles presented a six-point plan for the users' association in which he suggested the member nations appoint a shipping chief who could divert traffic from the Suez Canal if necessary.

France and Britain supported the suggestion.

But in the afternoon session there was increasing sentiment for direct negotiations with Egypt or presentation of the problem to the United Nations or both.

Dulles put the new Suez proposal before the 18-nation conference after British Foreign Secretary Selwyn Lloyd warned there would be "no compromise" on international control of the waterway.

But Lloyd also said "we want to proceed by peaceful means . . . we do not want to settle the dispute by force:

"There has never been any doubt in the minds of Her Majesty's government to go before the (UN) Security Council at some stage."

Prime Minister Anthony Eden told Commons during the Suez debate last week that he would seek Security Council action if Egypt blocked pilots of the association from moving ship convoys through the canal.

Dulles skipped an earlier suggestion that had caused considerable concern among some of the western nations and brought charges of warlike provocations from Egypt—that the association try to push "test convoys" through the waterway.

He also avoided outright reference to the collection of canal tolls by the association rather than the Egyptians. Prime Minister Eden specifically included this function before Commons.

The nine Arab states Tuesday night threw their full weight behind Egypt's adamant refusal to permit the proposed association to operate the canal and warned that carrying out of the plan would have "the direst consequences in the Arab world."

In other Suez developments:

Damascus—Premier Sabri Assali reiterated Syria's "total determination" to stand by Egypt against "every emergency or challenge."

Athens—One hundred and forty western Suez pilots arrived in the Athens port of Piraeus en route home from Egypt aboard the liner Agamenon.

Pop's Selections For Sandown Track

1—No Alarm, Gold Legend, Pancheta
2—Zee Tee, Winter Range, El Pat.
3—Red Barb, Silent Warrior, Mybesttoyou.
4—Launosh, Belle Amazon, Buddy H.
5—Soaparalli, Speedy Gal, Netrajean.
6—Kathy Fin, Big Al, Yeckes.
7—Come On Steve, Riskashot, Indian Springs.
Best Bet—Come On Steve.

. . . EVERYBODY'S DOING IT TODAY

PAT CORNTHWAITE, mail clerk, one of the 19-year-olds who become eligible to vote today, said "it makes me feel grown-up," as she cast her first ballot.

HUDSON BLAKE, 32-year-old polio victim, cast one of the earliest ballots at Fairfield Scout and Cub Hall. "I hope to set an example to others."

Nuns of the Order of St. Ann were among early voters at Christ Church Memorial Hall. They cast their ballots in company with elderly pensioners, housewives, men coming off night shifts and voters who called at the station on their way to work.—(Photos by Irving Strickland.)

Police Seize Arcade Films In Vancouver

VANCOUVER (CP) — Police have seized 100,000 feet of motion picture film and quantities of liquor in their fight against teenage Vancouver hoodlums.

Chief Constable George Archer told city council in a report Tuesday that the seizures were made by both city police and RCMP in raids on a number of penny arcades on downtown Granville Street, scene of recent youth disturbances, and on downtown licenced drinking places.

No charges have been laid against owners of the film.

WIRE NEWS BRIEFS

Bullet Hits Child

VANCOUVER (CP) — Three-year-old Carol Barazzulo was struck in the right leg by a .22-calibre bullet Tuesday while riding on her brother's shoulders near their home in Vancouver. A woman resident told police she saw a youth carrying a rifle down the street prior to the shooting.

Charge Dismissed

TORONTO (CP)—A charge of attempted bribery against Jack Weinbaum, one of three men accused of trying to influence suburban Scarborough township officials, was dismissed today because of insufficient evidence.

Labor Merger Talks

MONTREAL (BUP)—Officials of the Canadian and Catholic Confederation of Labor and the Canadian Labor Congress will resume affiliation talks Thursday prior to the CCCL's annual convention which gets under way here Sunday.

30 Flee Flames

CALGARY, Alta. (BUP)—Thirty persons were forced from an apartment block and eight business premises were destroyed in a $150,000 fire early today.

Churchmen Get Hike

WINDSOR, Ont. (CP)—The general council of the United Church of Canada today voted the church's salaried officers a $700 salary increase, their first in four years.

Index to Inside Pages

	Page
Coroner Reveals Boy Choked By Another Child	3
Fall Proves Fatal For Senator Godbout	3
Mayor Supports Children's Zoo	6
Ald. Curtis Elected President of Chamber	6
Hospital Kitchen Staff Replaced As Typhoid Discovered	13

Ask the Times	17	Entertainment	23	Radio	26
Bridge	24	Finance	30	Roberts	17
Classified	24	Home Garden	5	Sports	10 and 11
Comics	22	Island Digest	16	TV With Lee	25
Dr. Alvarez	5	London Letter	5	Women	18 and 19
Duchess of Windsor	21	Penny Saver	18	Your Horoscope	27

PRAYER FOR TODAY

Our Father, in the midst of so many unsolved problems in our world, give Thy sense of direction to our leaders. Help us to dispel all thoughts of futility. Help us to feel that no difficulty is so great that with Thy power we cannot conquer it; in Jesus' name. Amen.

DIAL 2-3131, TUNE CKDA FOR ELECTION RETURNS

A dual service to Greater Victorians on tonight's election returns will be provided by the Times-CKDA team.

Phone 2-3131 or dial CKDA (1280) to keep pace with up-to-the-minute developments.

Returns are expected to start fairly soon after the closing of polls at 8 p.m.

Use the Times election charts on pages 17 and 20 to follow the returns.

Campbell Sets New Water Speed Record

CONISTON, Eng. (UP)—Donald Campbell beat his own world speedboat record today, clocking an average 225.63 miles an hour over two runs.

On his first run he clocked 286 miles an hour.

The fumes started leaking into the cockpit as Campbell neared the end of his second run over the measured kilometre on Lake Coniston. Campbell was aboard the "Bluebird" craft in which he set a world's record of 216.2 miles an hour last November on Lake Mead, Nevada.

When the trial was completed Campbell flung back the cockpit canopy, blackened with fume strains, and gasped "I nearly had it."

He was almost out of breath and added: "I never had such a run in all my life. It's amazing, however, how you do things automatically. I managed to switch everything off."

PRINCESS INVITED PREMIER CONFIRMS

Princess Margaret has been invited to attend British Columbia's centennial in 1958, Premier W. A. C. Bennett confirmed Tuesday at Kelowna.

Unofficial sources at Buckingham Palace last week said the Princess has expressed interest in coming to B.C. for the celebrations. The invitation was made through Ottawa, as it is not protocol for a junior government to make such requests directly.

During a provincial election campaign in Kelowna Mr. Bennett said, "Well, why shouldn't I tell you that Princess Margaret has been invited? And not only Princess Margaret, but other great personalities as well." He did not elaborate.

Quiet, ain't it?

★ ★ ★

Wonder where hecklers go in between elections?

★ ★ ★

Politicians ain't very polite. Any MLA who stands is liable t' lose his seat.

HE'LL BE ONLY LEADER LEFT BENNETT SAYS

KELOWNA, B.C. (CP)—Premier Bennett, in his final election campaign address, predicted that Liberal leader Arthur Laing, CCF leader Robert Strachan and Progressive Conservative leader Deane Finlayson will all be defeated in today's election.

"I predict the Social Credit movement will spread across the nation," he said in a 2½-hour address to 650 persons who filled a theatre here.

"Laing, Finlayson and Strachan will be known as men who destroyed their parties."

Confident supporters have already arranged a mammoth torchlight victory parade with Premier Bennett through Kelowna streets.

Many Off Vote List In City

Affidavit Plan Put Into Effect

Many people going to vote in the provincial election in Victoria today found their names were not on the voters' lists supplied to poll clerks.

This bore out the prediction made earlier that hundreds were disfranchised because of the short period allowed for bringing the lists up to date, election officials said.

However, under a special section of the Elections Act, a procedure was worked out so that such people could mark a ballot which may or may not be counted in the final vote tally.

"We decided not to hold up the voting to argue with those who claim they were registered," a spokesman for the returning office said.

"We are permitting them to make an affidavit that they should be registered, then mark a ballot.

"These ballots are then put into special envelopes to be sent to returning headquarters.

CHECKED

"Tomorrow they will be checked in the presence of candidates and each name referred to the chief registrar.

"If it is found the names are on the master voters' registry, the ballots will be included in official counts. If not they will be disallowed."

Between 8 a.m. and 8 p.m., a record number of voters are expected to cast ballots in the 2,003 polling divisions to elect the 25th Legislature of the Province.

A total of 778,625 persons are eligible to vote for 52 of the 199 candidates.

A total of 25 candidates are standing for the six Greater Victoria seats—for three seats in Victoria city and one each in Oak Bay, Saanich and Esquimalt.

Continued on Page 2

Deserter Admits 1955 Robbery

A 17-months investigation into the theft of $14,522 from HMCS Cayuga while she was berthed at naval dockyard ended in Esquimalt police court today when a 24-year-old sailor admitted stealing the money.

AB Francis J. Cassidy, 24, whose home is in Newtonville, Ont., was remanded to Sept. 24 for sentence.

The case was cracked when Cassidy gave himself up at HMCS Naden gates two weeks ago as a deserter from the navy since Oct. 27, 1955, six months after the robbery.

After questioning by RCMP, who had been hunting him since he deserted, Cassidy admitted taking the money.

Discovered Safe Door Ajar

Cassidy was serving as quartermaster aboard the Cayuga on the day of the theft, April 23, 1955.

On the previous night he had taken a message to the cabin of the ship's supply officer, found it empty, and discovered a safe with the door ajar jammed with the money.

"He apparently debated with himself whether to report the incident or take the money," according to the testimony of Cpl. Douglas Rogers of the RCMP.

Cassidy returned to the cabin the next day while the gangway was left unguarded and took the money.

In the next 17 months the fugitive led a will-o-the-wisp existence that took him back to Ontario before his return to Naden to give himself up.

At one time, before he fled to Eastern Canada, Cassidy hid the money near a dead tree on Signal Hill, and later in a wooded area of Beacon Hill Park.

None of the money, which was on the Cayuga to purchase supplies for a training cruise, has been recovered.

Cassidy is believed to have spent $2,900 and lost the remainder, apparently from a cache in Ontario.

Cpl. Rogers gave this account of the investigation:

On April 22, between 9 p.m. and midnight, Cassidy while on watch received a telephone call for the supply officer, identified as Casey Cameron.

Ship Was on Skeleton Crew

He went to the cabin and knocked on the door. Thinking Cameron was asleep, Cassidy pushed the door open and found the room empty. The cabin door banged on something which Cassidy found to be the open door of the safe.

An opportunity to take the money presented itself the next day while the ship was on skeleton crew.

Cassidy was off-duty in the day hours and his relief was with the boatswain, who was unfamiliar with his duties.

While the gangway was left unguarded Cassidy darted into the cabin and stuffed the money into his greatcoat pockets. He left the ship immediately.

Cassidy hid the money on Signal Hill, then returned to the ship.

After a week he picked up the money and took it to Beacon Hill Park, where he concealed it among some trees.

On July 19 he took $400 and hitch-hiked on leave to his home in Ontario with another sailor.

After returning from his leave he went to the cache in the park early in September and found some of the bills had become discolored.

He then transferred the money to containers, including jam cans and shaving kits, and took them to Naden parking lot, where he hid them again.

In October he was placed in cells at Naden for an infraction of navy rules. He escaped, and went to the Craigflower Auto Court, where he hid out for a few days.

Wrapped in Sweat Shirt

He brought the money to the auto court in a borrowed car and wrapped it in a sweat shirt.

Cassidy then asked a friend, who was unaware of the contents, to mail the package to the address of a friend in Port Arthur, Ont.

Then he flew to Port Arthur and stayed in a motel for a week until the money arrived.

Cassidy proceeded to Toronto where he contacted another friend with whom he travelled around Ontario for the next few months. He bought a used car with some of the money.

Cpl. Rogers said Cassidy put the remainder of the money in a fishing gear box.

At this point Magistrate H. C. Hall interrupted to say he was not concerned with details of Casidy's movements and asked what had happened to the money.

"We have no cash available at the moment or any reason to believe there will be any," Cpl. Rogers replied.

"Cassidy accounts for the rest of the money but we can't account for it. I feel he doesn't have any now."

Cpl. Rogers indicated that Cassidy had hidden the money somewhere in Ontario and it was discovered.

"The money was found and he lost it," Cpl. Rogers said. "He lost possession of about $11,000."

Cpl. Rogers said he thought Cassidy was telling the truth.

"I sincerely believe the accused that he does not have the money," he said.

On Oct. 27, Cassidy was listed as a deserter from the navy and had no further contact with the service until the early hours of the morning of Sept. 4 this year when he gave himself up.

Cpl. Rogers testified that Cassidy wants to go to work to repay the money "if it is humanly possible."

Court was told Cassidy had no previous criminal record.

WOULD LIKE 50 B.C. TRAWLERS

USSR Ponders $5 Million Order For Canadian Fish Machinery

BY H. L. JONES
Canadian Press Staff Writer

OTTAWA (CP) — Russia wants to exchange fisheries scientists and knowledge with Canada and to purchase modern Canadian fish-processing equipment for the build-up of her own industry, Soviet Fisheries Minister Alexander Ishkov said Tuesday.

The 51-year-old cigaret-smoking minister—he said he prefers Russian cigarets—told a press conference he expects much to come of his month-long Canadian visit which took him to both coasts.

He had conversations with Fisheries Minister Sinclair about possible exchange of Canadian and Russian fisheries scientists and research information, particularly about B.C. salmon. He had talked about possible acclimatization of Russian sturgeon in Canadian waters and Canadian lobster in Russian waters.

He had given a letter of intent to a Toronto firm for purchase of fish-stock manufacturing equipment which might total from $4,000,000 to $5,000,000. There had been consultations with a view to purchasing other Canadian equipment.

Mr. Ishkov, who began his career as a manager in Russia's state fish industry, said he was interested in a new-type trawler being developed on the Pacific Coast and "I would not object if we had 50 of them."

But whether Russia would purchase some of the trawlers—estimated to be worth about $200,000 apiece—would depend on outcome of trials of the vessel and the price and conditions laid down by the Vancouver builders (Burrard shipyards).

Asked about the possibilities of a visit to Canada by Premier Bulganin and Communist Party Chief Khrushchev, the Russian minister said they do a lot of travelling. But he did not know of any immediate plans to visit Canada.

RUSSIAN GIVES LATEST OTTAWA ELECTION HINT

OTTAWA (CP) — Russian Fisheries Minister Alexander Ishkov added weight Tuesday to reports that Canada will have a general election next summer.

He told a press conference that Trade Minister Howe has accepted an invitation to visit Russia next year. Asked when, his interpreter translated: "In 1957, shortly after completion of the election."

. . . VOTING

Continued from Page 1

In generally cloudy weather an early turnout of voters—most of them on their way to work—was seen at most polling stations throughout the Province.

A blanket of fog hung over Greater Victoria when more than 200 polling stations opened their doors to early voters at 8 a.m. and several hundred had marked their ballot papers by 8.30.

Then there was a lull with only a thin trickle of voters, most of them pensioners, casting their ballots, and at many stations scrutineers sat idly at their tables waiting patiently for the lunch-hour rush.

"Please rustle up some voters for us," said a woman scrutineer at the Central Junior High School. "I'm bored stiff doing nothing."

One of the earliest voters was a polio victim—32-year-old Hudson Blake of 520 Linden Avenue—who drove to the Fairfield Scout and Cub Hall on Chester Street soon after the station opened.

Mr. Blake,a handcraft worker, unloaded a portable wheel chair from the back of his car and was wheeled up the steps and into the hall by other voters.

"I have voted in every election — provincial, federal and municipal — over the past 10 years," he said. "I believe it is everyone's duty to vote and I hope to set an example to those who are better able to visit a polling station than I am."

FIRST-TIMERS

One of the first of a heavy batch of 19-year-olds voting for the first time in this election thwaite of 1007 Dunsmuir. thwaite og 1007 Dunsmuir.

Pat, who is mail clerk in a large downtown store, tripped daintily into the Victoria Ballroom, 1600 Government Street, on her way to work and went through the simple routine of casting a ballot.

"It makes me feel quite grown-up," said Pat, who left school only 13 months ago.

Sisters of the Order of St. Ann were among early voters at Christ Church Memorial Hall, Vancouver and Rockland Avenue. They were bright and smiling and one said:

"You can take my picture but you can't use my name. This is nothing to boast about—it is everyone's duty to vote."

Four elderly pensioners stood outside the station at Norway House, 1110 Hillside Avenue, at five minutes to 8 waiting for the doors to open.

Supervisor Charles F. Wharton said most of the early voters were over 60 years of age. But Gordon Schenck, supervisor at Fairfield United Church Hall, counted 25 workers before 9 a.m., several of them men coming off night shifts.

Wednesday being a half holiday many voters were expected to go to the polls this afternoon.

BANNERS

There were complaints in some Victoria areas of cars bearing Social Credit and CCF election banners parking outside polling stations.

At Colwood Hall one voter complained of two bannered cars standing opposite the front entrance. Their owners were asked to move on—and did so without protest.

Polling conditions throughout the province were generally steady this morning.

In Vancouver Centre constituency, returning officer Cyril White said balloting was much heavier than in the last election June 9, 1953.

"People came in right at the crack of 8 a.m.," he reported. "We are going to be busy."

Seven out of eight ridings in the Vancouver area reached said the vote was heavy between 8 and 11 a.m.

In Vancouver East, returning officers said they expected a "really heavy vote."

BENNETT FIRST

Premier Bennett cast the first ballot at Kelowna in his constituency of Okanagan South.

Today's voting saw a return to the single X system instead of the alternate voting system used in the last election.

Voters must mark a single X in the square opposite the name of the candidate they prefer—in Victoria, a three-seat constituency, an X is placed opposite each of the three candidates preferred.

Liquor stores are closed all today, but beer parlors and cocktail bars will open after the polls close at 8 p.m.

ANCIENT SECT

Jainism, an influential sect of Hinduism, is believed to have originated in the sixth century BC.

FEEL WASHED OUT
because of irregularity?
CHEW
FEEN-A-MINT

A modern medicinal laxative in chewing form, FEEN-A-MINT is pleasant to chew and gentle in its action, gentle enough for little children.

FEEN-A-MINT is a safe, dependable and thorough laxative and has a delicious candy-coating — refreshingly flavoured with mint. Why feel washed out in the mornings? Or sluggish, off-color and miserable anytime, because you need a laxative? Get FEEN-A-MINT at your druggist today and feel fine again.

FAMOUS CHEWING LAXATIVE
4-54

B.C. OIL OUTPUT REVEALED FIRST TIME

The government today released figures on B.C.'s Peace River oil production for the first time.

In its current report on mineral developments, the government's department of mines lists production of oil in a field discovered 18 months ago at Boundary Lake, 40 miles northeast of Fort St. John in northeastern B.C.

June output of the field was 4,103 barrels and total production since it came into operation is 14,484 barrels, the report said.

Production is from three wells operated jointly by Shell, Gulf, Texaco and Mobil oil companies. A fourth operated by Pacific Petroleums is expected to be in operation shortly, a department spokesman said.

The oil is refined at Dawson Creek, 60 miles south of the field.

NOVA SCOTIA general election for Tuesday, Oct. 30, was called Tuesday night by Liberal Premier Henry Hicks.

FOILS $71,500 BANK ROBBERY PLOT

U.S. Boy Outwits, Kills German As Mother Menaced With Gun

HEIDELBERG, Germany (UP) — A 14-year-old American boy Tuesday outwitted and shot to death a German who kidnapped him and his family and threatened to shoot his mother in a bank robbery plot.

Robert Kuhel fired two bullets from a .22-calibre target pistol into the head of Hugo Walgenbach, a German national who was pointing a .45-calibre automatic at the youth's mother in the Kuhel family car.

Walgenbach had abducted Robert and his parents in an attempt to force the boy's father, John W. Kuhel, to get him 300,000 Deutschmarks ($71,500) from the Heidelberg branch of the Chase Manhattan Bank, New York. Kuhel manages the branch.

German police disclosed that the Kuhels had gone into hiding to escape possible gangland vengeance.

U.S. army authorities said Walgenbach forced his way into the Kuhel home Tuesday morning and held Kuhel, his wife and Robert at gunpoint.

Robert excused himself to go to the bathroom and managed to hide his father's target pistol in his pocket.

Walgenbach forced the Kuhels into their car—Kuhel in the driver's seat with his wife beside him and Robert in back with the German.

He told Kuhel he would hold his wife and son hostage while the bank manager got the money from the branch.

En route to the bank, Kuhel spotted a U.S. military police vehicle approaching in the opposite direction and another coming up behind.

Kuhel swerved his car over the sidewalk and braked to a stop. The soldiers stopped their vehicles and approached with drawn guns.

Walgenbach lifted his .45, aimed it at Mrs. Kuhel and said to her husband, "get going or I'll shoot."

Robert drew his concealed automatic and shot Walgenbach twice in the head.

UNIQUE WOUND TECHNIQUE

Small Shocks Lessen Death From Big Ones

By FRANK CAREY

ATLANTIC CITY, N.J. (AP) —A possible lead has been reported towards developing a method of "conditioning" people against the potentially fatal "wound shock" which accompanies severe war and accident injuries.

Two army researchers announced to the American Chemical Society that in laboratory tests rats were made so shock-resistant that only 25 per cent succumbed to injuries which normally would be fatal to 75 per cent of them.

The rats were "conditioned" by giving them a series of electric shocks, similar to those given patients as a treatment in psychiatric hospitals.

The shocks were administered once a day for several days. Then, as a test of resistance to violent injury, the animals were subjected to terrific tumbling in a special drum. It was whirled 500 times, with the rats being dropped from the top to the bottom of the drum with each turn.

SEEK LESS DRASTIC WAY

The army scientists, in their report to the society's annual meeting, stressed that "experiments are still not at the stage where applications to humans is possible," as "electric shock is not a procedure to be lightly applied to a normal person."

They implied they would seek less drastic means of possibly producing the same effect.

But they declared the experiments with the animals do indicate the possibility of combatting fatal shock from injury by altering the reactivity of part of the body's nervous system.

They said shock already can be effectively combatted by the use of prompt and generous blood transfusions, but extensive research is being pushed "in an attempt to uncover other means of preventing or reversing the processes that lead to shock death from injury."

Servicemen Hurt In Rock-Roll Riot

NEWPORT, R.I. (AP)—About a dozen servicemen were taken to hospital and nine others were arrested as a result of what police described as a riot during a "rock 'n' roll" dance at the Newport naval base enlisted men's club Tuesday night.

Police said both white and Negro servicemen were present but could not say whether racial issues were involved.

Shippers Hike Rates To Meet Suez Crisis

HONG KONG (AP) — A 15-per-cent shipping surcharge on goods sent from Hong Kong to Europe went into effect today. It was imposed because of the Suez Canal crisis. Local exporters now pay 30 per cent more to ship their goods to Europe than they paid last month. A 15-per-cent increase took effect Sept. 1.

CALIFORNIA FORECAST SAYS

Major Earthquake Ahead

Following a succession of hurricanes, of which Canada had a share, comes predictions of Earthquakes. The forecast comes from California where the 1906 Earthquake destroyed the city of San Francisco and where five major quakes have since occurred. So alarming are the reports of the scientists that relief organizations are being set up to cope with what may happen.

Other Features:

Guns Over The Suez

When men retire it frequently happens that their wives pursue the old routine. It should be mutual retirement Marcus Van Steen points out in a Star Weekly feature entitled "Retirement for Housewives."

What's Wrong with Canadian Football?

Successful Dieting is the subject of a second article on this much discussed health topic. Angela Burke reports again on the successful diet clinic being conducted by Toronto University and the Women's College Hospital.

New Fall Hats From New York

Lawrence Welk's "Band that Bubbles"

The Star Weekly is Entertainment; Education; Amusement. Fascinating Short Stories and a complete novel. Interesting Pictures; Current Events; timely Sports Features; Fashion Forecasts; Puzzles to work — for Cash Prizes and 20 pages of Colored Comics.

BUY IT TODAY

STAR WEEKLY

Trunk Roads for Fire Fighting Urged at Winnipeg Forest Parley

By FORBES RHUDE
Canadian Press Business Editor

WINNIPEG (CP) — Foresters, given a glimpse Tuesday night of increased federal money, said quickly how they would like to see some of it spent.

Jean Lesage, minister of northern affairs and national resources, addressing the National Forestry Conference, said he would recommend, if the provinces desired, a "modest program" of financial assistance for fire protection.

Such assistance would consist of "grants-in-aid" toward provision of "certain capital assets."

Maj.-Gen Howard Kennedy of Ottawa, thanking the speaker, said such capital assets "should include trunk roads" and good-humoredly added:

"We will hold you to that, sir."

Back of General Kennedy's suggestion were repeated statements at the conference that development roads in the forests are sorely needed.

Speakers emphasized that they did not mean logging roads, but roads which would open up forests for general development and aid in fire protection.

Delegates, inclined to take a pessimistic view in the early sessions of what they had accomplished in presenting forests problems to the public, took a more cheerful view Tuesday and today.

G. Harold Fisk of Montreal, president of the Canadian Institute of Forestry, said some earlier remarks might indicate little had been accomplished since the last national forestry conference 50 years ago.

"Actually," he said, "we have made tremendous strides. Fifty years ago there were no faculties of forestry, no tree-planting railroad cars such as now tour the Prairie provinces, no conservation cars such as now carry exhibits across Canada, no 4-H forestry clubs for young people, no organizations such as the Junior Forest Wardens of British Columbia, no forest posters such as now are displayed throughout the country."

Youngsters Accomplish Valuable Work

Backing up the progress claims were five high - school students who attended Tuesday's afternoon session.

Glen Nymark of Dryden, Ont., told of the two-year optional forestry course given in Dryden High School and the school's own tree farm.

Fred Binding, Winnipeg boy scout, told of the tree - planting project of scouts at Marathon, Ont. Seven years ago they had planted 10,000 trees and added 10,000 each year since.

Mervin McConnell of Heathcote, Ont., a student at Meaford High School, said that in the last three years his father and he had planted 4,000 trees.

He said he kept bees and a large basswood tree could produce up to 80 pounds of honey.

The other teen-agers were Ray Chesin of Winnipeg and Bruce Nicoll of South Burnaby, B. C.

Youngest person at the conference is Donald Stevens, who becomes 13 this week. He came here from Woodstock, Ont., with his grandfather, James A. Vance, chairman of the board of the Canadian Forestry Association.

The presence of the boys seemed to buck up the delegates and made them feel they were getting somewhere.

Today, Gordon Godwin of Thorold, Ont., woodland manager of Ontario division of Ontario Paper Co. Ltd., outlined the Canadian tree farm movement, administered by the Canadian Forestry Association under a system of local committees.

In 3½ years 320 tree farms covering 368,400 acres have been certified and the association estimates that at least 23,000,000 acres of privately-owned woodlots should be managed as tree farms. Too many of these woodlots, it was stated, are now used as non-economic pasture and are neglected by their owners.

In addition to the farm woodlots were 43,000,000 acres of private forest land owned by industry and non-residents which could benefit from the tree farm program.

Mr. Godwin estimated the program could bring about an annual additional yield of 1,650,000,000 cubic feet of wood or about 40 per cent of the total national wood consumption, and more than the current volume of Canadian pulpwood production.

He urged that changes be made in the tax system. At present, if a woodlot owner clear cuts his woodlot he is regarded as having made a capital gain and not taxed. But if he cuts only the annual or periodic growth he pays income tax.

W. W. McCormack, New Brunswick's deputy minister of lands and mines, reading a paper on behalf of Dr. John S. Bates, chairman of the New Brunswick Forest Development Commission, said the public's understanding of forestry is "woolly" and out of date.

Don't Neglect Slipping
FALSE TEETH

Do false teeth drop, slip or wobble when you talk, eat, laugh or sneeze? Don't be annoyed and embarrassed by such handicaps. FASTEETH, an alkaline (non-acid) powder to sprinkle on your plates, keeps false teeth more firmly set. Gives confident feeling of security and added comfort. No gummy, gooey, pasty taste or feeling. Get FASTEETH today at any drug counter.

everybody loves..
DELNOR
. . . frozen peas

More good EATING per DOLLAR here!

APPLE or GRAPE JELLY
Shirriff's, 5¢ off, 9-oz. jar, special 29¢

S & P

Pork and Beans	Better Buy, 15-oz. tins	3 for 35¢
Sardines	Fairhaven	3 for 29¢
Duz	Giant Pkg., with big tea towel, 10¢ off, now	75¢
Pineapple Juice	King of Hawaii, 20-oz. tins	2 for 25¢
Fruit Cocktail	Aylmer, fancy, 15-oz. tins	2 for 49¢
Apple Sauce	Okanagan, fancy, 15-oz. tin	2 for 29¢
Tomato Ketchup	Aylmer, 11-oz. bottle	21¢

SPECIALS from S. & P. MEAT DEPT.
JUNIOR BOLOGNA Approx. 1½-lb. Each 45¢
GROUND BEEF Special, per lb. 39¢

FEED GRAIN GROCERIES SEEDS HARDWARE
Scott and Peden Ltd
FREE PARKING 4-7181 DELIVERY SERVICE

Oh! you'll be thrilled with the
TOUCH-SHIFT BERNINA

You've heard of automation . . . well this is it! Even the tension control adjusts itself to any thickness of material from heavy leather to the daintiest sheer, completely automatically.

All you do is choose your stitch and the amazing BERNINA Touch-Shift Portable does all your sewing . . . from straight stitch to zig-zag, mending and darning, to beautiful embroidery fully automatically. The actual stitch designs are shown right on the machine.

DOES 2 AND 3 NEEDLE SEWING AUTOMATICALLY

NECCHI BERNINA MODELS START AT $109.00

Covered by a lifetime guarantee bond!
Precision-built by Swiss Craftsmen.
Wonderful new cabinets in beautiful styles and finishes are available.
Ask your Necchi-Bernina dealer for a free home demonstration!

NECCHI SEWING MACHINES (CANADA) LIMITED
3445 Park Avenue Montreal, Que. 73 Adelaide St. W., Toronto, Ont. 578 Seymour St. Vancouver, B.C.

WOODWARD STORES (VICTORIA) LTD.
852 Douglas St. 2-7231

IT PAYS TO BUY NATIONALLY ADVERTISED PRODUCTS

FURNITURE FOR THE BRIDE AND GROOM

SAVE $40.00
ON A BRAND NEW
MOTOROLA
TELEVISION SET
AT MACDONALD'S

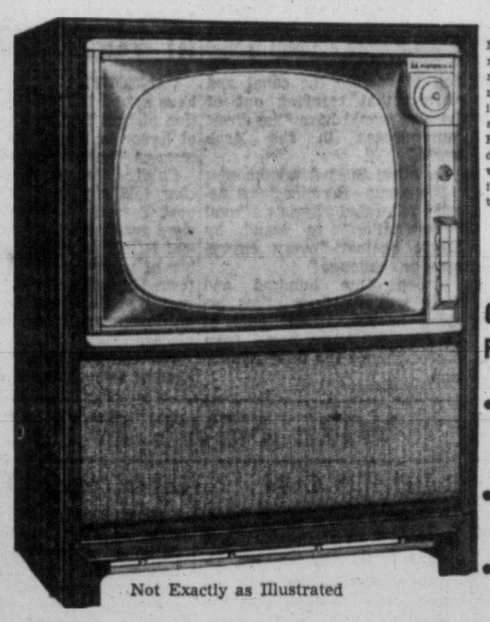

Not Exactly as Illustrated

Macdonald's and Motorola bring you the year's most sensational TV news — a de luxe 21-inch console model TV set at a saving of $40.00! Hurry down to Macdonald's now, see this wonderful TV buy . . . it's a set you'll be proud to own!

GET THESE FEATURES
- Giant 21-Inch Aluminized Picture Tube
- Right-Up-Front Top Tuning
- All-Wood Cabinet

REGULAR PRICE $309
MACDONALD'S LOW, LOW PRICE
$269

NO DOWN PAYMENT
IMMEDIATE INSTALLATION

MACDONALD'S
752 Fort Street Phone 3-1171

3-Room Groups for the Bride and Groom

FURNITURE FOR THE BRIDE AND GROOM

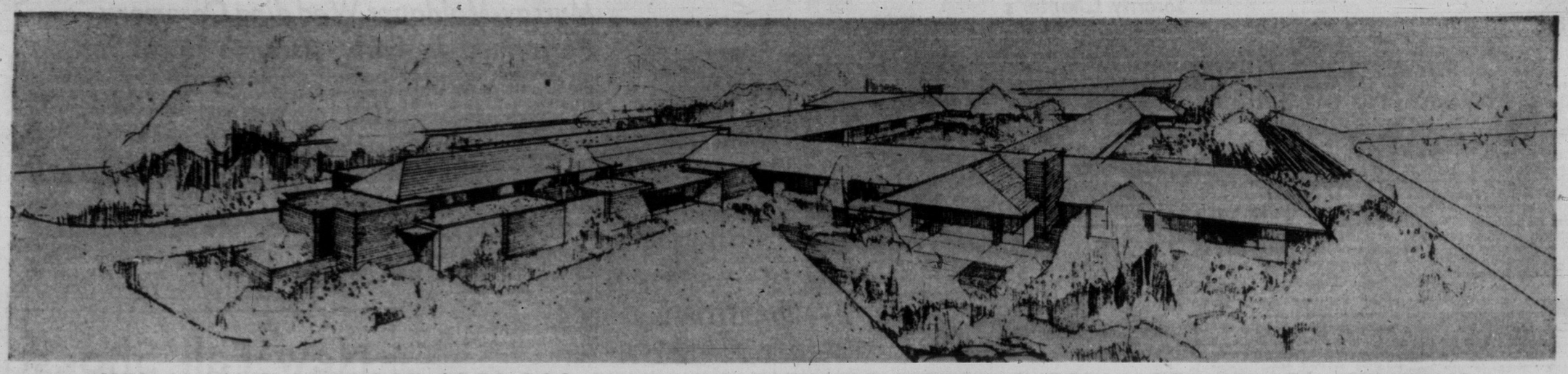

KIWANIANS PROPOSE $350,000 VILLA TO PROVIDE HOUSING FOR MORE SENIOR CITIZENS

Proposed construction of a $350,000 Kiwanis Villa to house 74 of Victoria's senior citizens was announced Tuesday night at the annual general meeting of Kiwanis Village Society. The 72-room villa would be constructed behind the present Kiwanis Village, so that recreational facilities might be shared. Plans for the villa, which include a chapel-auditorium, with two TV rooms, were drawn by architect Charles E. Craig, Kiwanis member who received the governor-general's gold medal in 1955 for his conception of the Kiwanis Village. Construction is expected to be completed "within the next two years," said president Ed. Mallek. All rooms will be furnished but provision has been made for minor personal furnishings to give a home-like appearance. City-wide drive to collect funds for the villa will be sponsored by the Victoria Kiwanis Club. "We expect to campaign for funds only to cover the cost of construction," Mr. Mallek said. "The villa will be maintained by the Victoria Kiwanis." "The one-storey building is intended for single persons, male and female, although some married couples may be moved from the village to the villa. Rent would be based on the tenant's ability to pay. Rent for the Kiwanis Village, housing 40 married couples, is $20 per month. In 1955 the city of Victoria received $3,400 in taxes from the village, or roughly $6 of every $20 collected in rent. A kitchen staff of five would serve three meals a day to residents and a full-time supervisor would be in attendance. Architect's sketch above was prepared by R. W. Boal, junior architect with Mr. Craig. Area around villa would be landscaped.

Victoria Daily Times

VICTORIA, B.C., WEDNESDAY, SEPTEMBER 19, 1956

BETWEEN TIMES
By
Judy Boots Streak

People are funny I will admit that but they are also useful as any doggies will agree especially a female type doggie like me (I?) who is accustomed to the best of service and where do you get the best of service from except from people?

What brings this on is an incident which had most of the doggies who live in our neighborhood laughing fit to be tied but of course none of the doggies in our neighborhood are ever tied they are too well behaved to be tied.

Where was I, oh yes I was going to tell you what the doggies in our neighborhood were laughing at and why they were saying that people are funny but why I am saying people are useful.

Well it was last Sunday evening and the Old Man told his Favorite Wife he was going to go to bed early.

"Fine," his Favorite Wife said, "I am tired too but what about Judy Boots Streak she will wish to go for a walk." Which of course proves the Old Man's Favorite Wife knows whereof she speaks as naturally all right-thinking doggies wish to go for a little walk after dinner and before bedtime.

So the Old Man said very well, Judy may go for a walk but she will go for a walk in our own garden I will close the garden gates to make sure she stays near the house because I am going to get ready for bed and I don't wish to go looking for her all over the neighborhood.

So the Old Man went down the garden path to the gates and closed them which they are simply never closed and I felt rather put out about it.

But the Old Man went back in the house and presumably got ready for bed because about a half-hour later he poked his head out the door and he was in his pyjamas and he gave me my come-home whistle.

Well if you know anything about doggies you will know where I was I was a couple of blocks up the road visiting some friends naturally I know a way to get out of the garden even if the gates are closed all doggies know such things.

However I am a very obedient doggie and know which side my bone is buttered on so I dutifully trotted back down the road and I sat down in front of the garden gate and waited.

And so the Old Man walked down the garden path in his pyjamas and opened the gate for me and that was that.

What all the doggies in the neighborhood are laughing about is that the Old Man still can't figure out why I didn't come back in the way I got out instead of waiting for him to open the gate.

Of course as I pointed out above the reason is that people are funny but they are useful too and one of the things they are useful for is opening doors for doggies so I did not wish the Old Man to get out of practice or feel he wasn't needed.

I am thoughtful that way.

TOP ST. ANN'S STUDENT RECEIVES MEDAL

Silver medal was awarded today to Joan Johnson, top graduating student at St. Ann's Academy here. Joan, who lives at 1655 Cedar Hill Cross Road is now enrolled at Victoria College. Patricia Durrance, Royal Oak, placed second. Claudette Rolfe, 1199 Tattersall Drive, was third, and Moira Baggs, Belmont Road, was fourth in honor roll. Miss Durrance is also a Victoria College student. The other two girls have taken jobs.

SANDOWN ENTRIES

FIRST RACE — Allowance; $500; for three-year-olds and up; six furlongs:
1579 Lady Star (Yeutter) 114
1564 Valli Cara (Peters) 109
1602 Pancheta (Williams) 114
Grey Legend (no boy) 105
1595 Gold Legend (Prouty) 122
1564 Rennie Mahone (Howe) 109
1428 No Alarm (Broomfield) 117
Also eligible—
1602 Ka-Van (Longo) 105
1595 Candy Showers (Longo) 109
Nalto Reigh (Peters) 107
1602 Learn to Swim (Howe) 108
0919 Bonne Pierre (Duncan) 114
1595 Barastar (Howe) 107

SECOND RACE — Claiming; $500; for three-year-olds and up; six furlongs:
(1596) Winter Range (Broomfield) 114
1598 Dr. Clinton (Prouty) 124
(1604) Zee Tee (Yeutter) 124
1593 El Pat (Prouty) 124
1599 Slipstitch (Duncan) 119
1589 Pennfid (S. Bird) 124
1604 Wentaway (Summers) 121
Also eligible—
1532 Chilblain (Longo) 108
1590 Fluffs (Bird) 121
0994 Beau Lass (Howe) 106
1565 Brighton Queen (no boy) 106

THIRD RACE — Claiming; $500; for three-year-olds and up; six furlongs:
1587 Silent Warrior (Broomfield) 114
Bigun (Williams) 124
1603 Red Barb (Summers) 112
1608 Irish Town (Peters) 111
1588 Mybesttoyou (Sivewright) 119
1601 Brazen Jewel (Yeutter) 119
1596 My Heaney (Prouty) 118
Also eligible—
1599 High Cara (Peters) 111
1588 Mighty Gene (Howe) 114
1608 Miss Terry Lee (Longo) 116

FOURTH RACE — Allowance; $500; for two-year-olds; six furlongs:
Ace Jewel (Duncan) 114
Buddy H. (Prouty) 122
1541 Power Dial (a) (Yeutter) 110
1541 Plovers Flyer (Williams) 110
1565 Act Quick (a) (Summers) 110
(1565) Launoah (Broomfield) 115
1565 Belle Amazon (Sivewright) 112

FIFTH RACE — Claiming; $500; for three-year-olds and up; six furlongs:
1606 Count Recess (Duncan) 124
(1542) Soaparalli (Williams) 109
(1584) Netraejean (Peters) 109
1590 Ardent Hope (Sivewright) 114
1586 Paradise Queen (Longo) 109
(1589) Speedy Gal (Guarasci) 116
1586 Plovers Call (Broomfield) 112

SIXTH RACE — Claiming; $600; for three-year-olds and up; mile and three-eighths:
(1591) Netties Pride (Prouty) 119
1583 Kathy Fin (Howe) 108
1591 Wheatlander (Guarasci) 110
1591 Vicky Jo (Duncan) 119
1601 Yeckes (Yeutter) 115
1608 Smoke Queen (Peters) 105
1607 Duncan (Summers) 114
(1587) Big Al (Williams) 110
Also eligible—
(1585) Tommys Hope (Sivewright) 117

SEVENTH RACE — Claiming; $500; for three-year-olds and up; mile and 70 yards:
1598 Penal Line (Williams) 117
1605 Indian Springs (Summers) 126
1605 Riskashot (no boy) 114
1604 Easter K. (Sivewright) 119
1605 Shabonees Boy (Yeutter) 117
1605 Information (Peters) 109
1580 Come On Steve (Broomfield) 112
1594 Permit Me (Longo) 117
Also eligible—
1613 Judge Carter (Duncan) 122
A—Red Rock Farm entry.
First post 3.30.

Inquest Called In Shipyard Worker's Death

Lathe Operator Killed on Job

Inquest will be held at McCall Bros. at 10 a.m. Thursday into the death of Peter Martin, 33, who died Tuesday in an accident at Victoria Machinery Depot's Bay Street plant.

Martin, a lathe-operator, was struck by a tail-shaft as it was being swung into position on a lathe.

SLING SLIPPED

It is believed a sling supporting the six-ton shaft slipped. A witness said the shaft knocked Martin to the ground, then came down on top of him.

The accident occurred about 2.30 p.m., and the victim died in St. Joseph's Hospital at 5.30 p.m.

He is survived by his wife, Marlene, at 438 Kerr, his mother, Mrs. Hilda Martin, two brothers and five sisters, all of Victoria.

Martin had worked at the No. 1 yard of VMD for the last five years.

MARRIED 10 MONTHS

He had been married only 10 months.

Funeral is scheduled tentatively at 1.30 p.m. Saturday from McCalls' funeral chapel with interment at Royal Oak Burial Park.

Trial Judge Prejudiced Says Lawyer

Lawyer Norman B. Mullins claimed in Appeal Court today Mr. Justice A. M. Manson in his charge to the jury failed to set out the case of the defence as fully as he did for the Crown at the murder trial of James Carey and Joseph Gordon.

Mr. Mullins, acting on behalf of Carey, also said the trial judge misinterpreted the evidence in his address to the jury and in some respects his remarks were "clearly prejudicial" to the defence.

The lawyer is asking the court to quash the murder conviction or to grant a new trial to Carey, who with Gordon, was found guilty by an Assize Court jury of killing Vanouver policeman Gordon Sinclair.

The two prisoners are sentenced to be hanged on October 16.

The case is continuing before five justices of the Appeal Court.

Fuel Supply Crisis Sparks Civic Action

GOOD RIDDANCE SAYS CHIEF AS MURDER PRISONERS LEAVE

Victoria Police Chief John Blackstock had one brief comment today on the transfer of James Carey and Joseph Gordon from the city jail to death cells at Oakalla prison.

The two men are appealing against a conviction of murdering a Vancouver policeman, and asked to be returned to Oakalla because the city jail was "too cold."

Said Chief Blackstock: "A damn good place for them."

Fog Will Give Way To Rain Thursday

Queen Charlotte Disturbance Expected To Move Down Coast, Says Weatherman

Fog and smoke-polluted air over the southern B.C. coast will give way to rain if a disturbance in the Queen Charlotte area moves down coast on schedule.

The weather office said today clearing visibility and some precipitation is expected Thursday.

The fog forced cancellation of Trans Canada Air Lines flights to Vancouver and Seattle, between 10.30 p.m. Tuesday and noon today.

Start of a 10-day, eight-ship squadron exercise by RCN units operating out of Esquimalt was postponed from 7.30 a.m. today until Thursday morning.

Ships of the Second Canadian Escort Squadron are to carry out surface and anti-aircraft firing exercises in the Juan de Fuca Strait area until Sept. 28.

A Port Angeles fisherman went considerably off course during the fog early Tuesday evening, and arrived at Jordan River instead of his home port. Howard Kirby, alone in an outboard, returned to Port Angeles when visibility improved today.

Thetis Trees May Be Used

Waste timber from the proposed logging of Thetis Lake Park back areas may be diverted this winter to relieve a shortage of wood fuel.

Mayor Percy Scurrah said today he had asked parks administrator Herbert Warren to investigate the possibility that a city supply of stove and furnace wood could be arranged—possibly at cost—to head off the crisis.

The mayor said the plan was suggested in a letter from a citizen. He did not release the letter-writer's name.

"I have phoned numerous dealers—there just isn't any bush wood available," said the mayor.

TO PULP MILLS

Local dealers warned Tuesday that wood is becoming scarce because slabs, bark and other by-products of local lumber mills which once were sold to the public, are now diverted as chips to pulp mills.

Presto-Logs, now in good supply, may also be hard to get before the winter's end, dealers said.

No shortage of fuel oil is expected. But people with wood and coal ranges and furnaces should save their wood for kindling and then use coal, they added.

PRESERVE BEAUTY

City council approved selective logging of Thetis Lake back areas in July but so far has issued no call for tenders. A forester was employed to cruise the 1,200-acre area and recommend which trees can be felled without endangering the native beauty of the park.

"The timber is all in areas far from the lakes," the mayor said.

He felt that much of the timber would be unsaleable for lumber and would normally be burned as slash.

"It is certainly worth investigating whether some of this can be cut for fuel and supplied at low cost to city residents," he stated.

GREATER VICTORIA VOTING CHART

Here are the candidates in the four Greater Victoria ridings, as appearing on the ballots. Blank columns can be used to write in progress counts

Victoria City

Arsens (SC)					
Chant (SC)					
Smith (SC)					
Caird (CCF)					
Campbell (CCF)					
Hindle (CCF)					
Bergren (LPP)					
Blakey (LPP)					
Knott (LPP)					
Edgelow (Lib.)					
Gregory (Lib.)					
Shaw (Lib.)					
Drake (PC)					

Oak Bay

Oliver (SC)					
Thomas (CCF)					
Gibbs (Lib.)					
Harbord (PC)					

Saanich

Tisdalle (SC)					
Snowsell (CCF					
Ramsay (Lib.)					
Henderson (PC)					

Esquimalt

Bruch (SC)					
Walters (CCF)					
Whittaker (Lib.)					
Chisholm (PC)					

TOPICS OF THE TIMES

Great Britain's Minister of State for Overseas Trade, the Rt. Hon. A. R. W. Low, CBE, DSO, TD, will address a joint luncheon meeting of the Victoria Gyros, Canadian Club of Victoria, and the Victoria Chamber of Commerce in the Empress Hotel Monday at 12.15 p.m.

★ ★ ★

Inaugural meeting of the Vancouver Island Chapter, American Society for Metals, will be held at the Pacific Club Friday at 6.30 p.m.

The dinner meeting will be addressed by Prof. William Armstrong of the Department of Mining and Metallurgy at UBC. His subject will be "The Steel Industry in Vancouver and Its Future."

Prof. Armstrong is also consultant to a group of steel companies, including Pacific Bolt Manufacturing Company and Vancouver Rolling Mills. He is recognized as the foremost physical metallurgist in Western Canada and won the ASM Outstanding Teacher of Metallurgy Award in 1954.

★ ★ ★

Royal Jubilee Hospital authorities today reported as "good" condition of C. G. Tower, 2359 Beach, attacked and beaten by unidentified persons in a vacant lot beside the Strathcona Hotel Tuesday night.

He was found unconscious.

Witnesses in the hotel said they heard shouts and saw two civilians and a sailor scuffling. By the time they got there the three had fled, leaving Tower beaten, and on the ground.

★ ★ ★

Winners of the weekly tournament of the Victoria Duplicate Bridge Club held Tuesday follow:

North-South—Alma Halliday and Louise Duncan; Lil Tattersal and George Morgan, Frank Annis and Budd Waddington, tied; Doug Hawkes and Bill Simpson-Baikie.

East-West—Molly Collins and Bert Warrender; George and Marjorie Beale; Edith Bold and Nell Williamson; Muriel Ford and Freda Small.

The Knights and Dames of the Thistle will meet this Friday at 8 p.m. in Norway House, Hillside Avenue.

★ ★ ★

Reeve Arthur Ash of Saanich will open the Gordon Head Garden Club annual show at the community hall, Tyndall Avenue, Saturday at 2 p.m.

Trophies and prizes will be presented at 8.30 p.m. and an auction of flowers will be held at 9.

★ ★ ★

Oak Bay council today named architects Wade, Stockdill and Armour as the firm which will draw plans for a proposed new municipal hall.

Polson and Siddall won the job of designing changes in Oak Bay fire hall to allow location there of the municipal police force.

Oak Bay property holders will vote on a new municipal hall at the time of December elections.

★ ★ ★

YMCA fall program will open Thursday and Friday with craft exhibition and registration from 7 to 9.30 p.m.

Crafts completed by members last year in ceramics, copper tooling, leather work and clay modelling will be displayed and new crafts will be demonstrated. Craft classes will begin Monday night.

★ ★ ★

Fifty students registered at Victoria College this morning to bring the total to 472.

Registrations close today for new students and continue to Friday for those returning to the college.

★ ★ ★

Five new officers have joined Second Battalion Queen's Own Rifles of Canada at Camp Gordon Head, adjutant Capt. Maurice Whiting announces.

They are Capt. J. W. Taylor, from Royal Canadian School of Infantry, Camp Borden, Ont.; Capt. S. L. Woodbury, Winnipeg; Lieut. L. B. Cross, London, Ont.; Lieut. John Bush, Regina, presently instructing at Camp Wainwright; and 2/Lieut. David McNab, Prince Albert, recently of RCSI, Camp Borden.

Guards Battalion Seen Coming Here

By AB KENT

Replacement of Second Battalion Queen's Own Rifles of Canada—possibly with a battalion of the Regiment of Canadian Guards—is seen in local army circles as a move to keep an active infantry unit in Victoria.

The rifle unit, placed at Camp Gordon Head on its return in June, 1955, from Commonwealth service in Korea, likely will remain here until next year.

The army intends to move QORs to Currie Barracks, Calgary, after a shuffle of Calgary and Edmonton units and completion of new quarters in Edmonton.

Army headquarters feels from a military point of view it is inadvisable to have an infantry unit west of the Rockies, QORs being the only such unit west of Calgary.

But politically the policy has merit and efforts to keep the popular Queen's Own here have been made by Victoria city council and the Chamber of Commerce.

An officer has suggested it is impractical to have a unit from a regiment so isolated from its other components, especially when the chief units—QORs, Princess Patricia's, Canadian Light Infantry, Royal Canadian Regiment, and Royal 22nd Regiment—are small in terms of active battalions. The "Van Doos" have three battalions, the others two each.

The Guards, on the other hand, have four battalions, all in eastern Canada, which allows a greater flexibility in their disposition.

ASK The TIMES

Q. On property at Cole Bay, we notice that one of a pair of young gulls, with a parent bird, has been banded and would like to know where this can have been done.—F.A.U.

A. The banding of seagulls in these and other waters is an international effort in which Canada joins. Wildlife service men inform this column that five years ago 150 were banded in nearby waters. Three years ago 300 were banded. It is possible the gulls of which you speak were banded at the Chain Islands, off Oak Bay, but it is impossible to be certain, as there are banding stations in Washington State waters, as well as other stations in B.C. waters. The banding is done principally to trace the pattern of the movements of the gulls.

Anyone wishing a question answered is invited to send the problem along to The Times, addressed to "Ask The Times" Editor. Questions and answers will be published daily.

All questions should deal with matters of fact and be of general interest. The Times does not undertake to solve conundrums.

SHOPPING GUIDE

Here's a Post Card Album To Protect Trip Mementoes

By PENNY SAVER

A companion for the "My Trip Abroad" book I mentioned the other evening is the **postcard album** that I saw. It will keep memories of your trip clear, and for the rest of us, next best thing to taking a trip is seeing, through postcards, the places our friends have visited. It may give us a case of the wanderthirst, nevertheless, we enjoy them. Tied in neat little bundles, they are kept, but seldom seen. Keep them in an attractive book and not only you, but others as well can enjoy them. There are all colors and all types of covers from which to choose, and there are two sizes to suit your needs. They are priced $1.50 and $1.75.

For that glamorous and elegant look that is the silhouette for fall, elaborate yet tasteful trims are what you'll be wearing on sweaters, blouses and dresses. Here's a little sewing job for you that will give you top fashion appearance at low price, for the **imported sequin and gold braiding** that is on sale in town is perfect for dressing up your wardrobe. Pearlized lustre sequins woven with white satin cord is 75 cents a yard. Braided gold thread and cord and dainty sequins make a narrow but elaborate trim that is really lovely. There is solid gold color, gold and black, gold teamed with green, pink, powder blue, seashell blue or pearlized sequins in braided beauty to trim gloves and accessories or larger wardrobe pieces.

Wider trim to dress up collars or dress or sweater fronts comes in floral, leaf or bow patterns about an inch wide. In jet is the leaf and floral pattern that is selling at $2.25 a yard. The same price is a bow design of blue-black sequins and beads. Blue, green and mauve sparkle from the dark seashell toned sequins in another trim which sells at $1.95 a yard. Made in France, these trims are backed with net and will make the article decorated a favorite and sure compliment-getter.

For little girls' dresses or sweaters or for your own pastel sweaters there's **silk rosette** trim in pink and blue, yellow and green or a mixture of colors.

Each little rosette is perfectly formed, and is dainty enough for your prettiest clothes. This is selling at 59 cents a yard.

Call me at 2-3131 and I'll tell you where to find the book or the gorgeous sequin or rosette trims.

Hundred Layettes Made Up For Needy Babes Overseas

KITCHENER, Ont. (CP)—Any mother-to-be assembling clothing for the new baby may be interested to know that this summer, three Kitchener women have made 100 babies' layettes, including 1,500 articles, for needy families overseas.

The clothing is to be distributed by the Canadian Unitarian Service committee, which has headquarters in Ottawa.

Mrs. Carl Kaufman, her mother, Mrs. George Peace and Bess Feathers have made 62 dresses, 450 toques, 100 pairs of socks, 100 rag dolls and numerous bunting bags.

Each layette contains six diapers, two nightgowns, two vests, bootees, mitts, a bonnet, coat, blanket, soap and safety pins.

Says Mrs. Kaufman: "We bought 1,000 yards of flannelette and 120 pounds of wool to complete the articles."

The trio have just received 250 cut-out dresses which they will make toward a shipment of 5,000 to be sent overseas in November.

Getting Eyebrows In Shape for New Fall Hats

Marking eyebrows before you pluck will give you as unerring a guide as the ruler a draftsman uses for drawing a design. According to Max Factor, whose pert trick this is, women's brows—because of this fall's eccentric hats—need to be put in the best possible shape.

By using a pencil to make a preliminary draft of your brows—that, says Factor, is not to be confused with make-up—tweezers aren't apt to run wild. And brows won't come up from the plucking too thin, too short or, heaven forbid, bald in spots.

The best pencil line to follow, says Factor, begins on a line with the inner corner of the eye and stops beyond its outer corner.

Before you pluck, swab on antiseptic lotion, such as rubbing alcohol, to the areas to be plucked.

The least painful way to tweeze, according to this expert, is to hold the flesh you pluck taut with forefinger and thumb.

Remember, he reminds you, that the happy hunting ground of your tweezers is underneath the brow—not above it. Plucking underneath is where you can enlarge eye space. That's always a mark, says Factor, of more beautiful eyes.

4794
9—17

by Anne Adams

Junior Favorite

Style favorite for juniors—a step-in dress with smooth fitted and flaring silhouette. This new version is one of the nicest for fall and winter; its graceful yoked neckline, outlined by soft folds. Equally flattering with short or three-quarter sleeves.

Pattern 4794: Jr. Miss sizes 9, 11, 13, 15, 17. Size 13 requires 4¼ yards 39-inch fabric.

This pattern easy to use, simple to sew, is tested for fit. Has complete illustrated instructions.

Send 35c in coins (stamps cannot be accepted), for this pattern. Print plainly size, name, address, style number.

Send order to Anne Adams, care of the Times Pattern Dept., 60 Front St. W., Toronto, 1-A, Ont.

ASK WOMEN'S CHURCH GROUPS TO AMALGAMATE

WINDSOR, Ont. (CP) — The United Church of Canada's General Council Monday approved a recommendation calling for unification of all the church's women's organizations in one body.

The move would join seven groups which now operate on an independent basis, co-ordinating their activities only through the general council or some other executive body.

Mrs. James Laughland, chairman of a committee appointed two years ago to study women's work in the church, said unification would make for greater efficiency.

Sorority Chapter's Progressive Dinner

A progressive dinner was enjoyed by members of Xi Beta Chapter, Beta Sigma Phi, beginning at the home of Mrs. Mollie Langley, Oak Crest Drive, proceeding to the home of Mrs. Grace Waters, Cedar Hill Crossroad, and finishing with dessert at the home of Miss Muriel Knight, Glendenning Road.

Following dinner, a business meeting was conducted by president, Mrs. Waters. The Red Cross Lodge canteen report was given by Mrs. June Braley, and the Aged Women's Home report was given by Mrs. Joyce Nichols.

An interesting cultural program has been planned by Miss Norma Pite, the first to be held at the Art Centre next Monday at 8 p.m. Guest speaker will be Dr. A. Chatwin, who will speak on the "United Nations."

The Origin Given Of Antique Fairs

The Marquis de Rodil of the Antique Dealers' Association gave an informative talk on the origin of antique fairs at the first fall meeting of the women's committee to the Victoria Symphony Orchestra. These fairs, the speaker said, have now become of international interest. Plans were discussed for the antique dealers' fair the committee is co-sponsoring with the Art Gallery. Report on the garden party held in the summer home of Capt. and Mrs. Massy Goolden was read and it was shown that net proceeds were $2,032.33.

Miss Marion Current Is Honored by Church

Fairfield United Church honored Miss Marion Current on the occasion of her leaving to attend the United Church Training School in Toronto, by presenting her with a cheque and book, "Christ and the Fine Arts." During the week, Miss Current and Miss Elinor Cox of First United Church, who is also leaving for the training school, were honor guests at a coffee party given by the Victoria Presbyterial. Gifts were presented to both young women, whose mothers were also guests at the coffee party. They are Mrs. F. Current, Timmins, Ont., and Mrs. R. L. Cox of Victoria.

CLUB CALENDAR

Women's Auxiliary to Family and Children's Service, tonight at 8 o'clock, in Spencerhouse.

Camosun Chapter, IODE, at the home of Mrs. Ada Miles, 1340 Stanley Avenue, Friday at 2.15 p.m. . . . Daughters of St. George, Princess Patricia Lodge, No. 238, Friday at 7.30 p.m., K. of P. Hall. Shower for grocery basket . . . Sir Matthew Baillie Begbie Chapter, IODE, Friday at 2.30 p.m. at headquarters.

St. Alban's Woman's Auxiliary, sponsors of concert, Friday at 8 p.m. in church hall, Ryan Street. Program of plantation memories by St. Mark's choir. Proceeds for church hall fund.

TODAY'S RECIPE

CRANBERRY BANANA SALAD

One (1-lb.) can jellied cranberry sauce, 2 envelopes unflavored gelatine, ½ cup cold water, 2 tablespoons lemon juice, 1 cup ginger ale, ½ cup diced banana, ½ cup diced celery, ¼ cup chopped nutmeats.

Crush cranberry sauce with a fork. Soften gelatine in cold water in pyrex cup; place cup with gelatine in pan of boiling water and heat until gelatine is dissolved. Stir into crushed and mix well. Chill in refrigerator until mixture begins to jell. Fold in banana, celery and nutmeats. Turn into six individual molds or a 1-quart mold and chill until firm. Unmold and serve on lettuce. Serve with mayonnaise.

cranberry sauce. Cool slightly. Add lemon juice and ginger ale

MARRY IN MID-OCTOBER

Mr. and Mrs. A. James Ferguson, 2629 Fernwood Road, recently announced the engagement of their only daughter, Marilyn Ethel, to Mr. William John Ellis, son of Mr. and and Mrs. W. G. Ellis, 2192 Cranmore Road. The wedding will take place on Saturday, Oct. 13 at 7.30 p.m. in The Church of Saint George the Martyr, Cadboro Bay. Bridal attendants will be Miss Marilyn Wilson, maid of honor, and cousins of the bride-elect, Miss Diane Barker and Miss Marjory Taylor, bridesmaids and Miss Carolyn Maysmith, junior bridesmaids.

CLUBWOMEN'S NEWS

Penny Auction—Plans were made at meeting of the Children's Ward Auxiliary to Royal Jubilee Hospital for a penny auction to be held in October. The new superintendent of nurses, Miss Mary Richmond, and the ward supervisor, Miss Joyce Denby, who has recently returned from UBC, were introduced by Mrs. J. Church. The treasurer reported $150 had been paid for the oxygen analyzer for the ward and that $250 had been contributed toward the anaesthesia machine for the hospital.

Autumn Bazaar—At meeting of Chapter 25, Women of the Moose, chairmen were named for the October bazaar as follows: Mrs. O. Guelpa, needlework; Mrs. E. Beadle, novelties; Mrs. I. Blythe, white elephant; Mrs. P. Booth and Mrs. K. Caffery, plants and grocery hamper; friendship cups and saucers, Mrs. D. Giles; home cooking, Mrs. G. White and Mrs. P. Booth; afternoon tea, Mrs. R. Jones; evening tea, Mrs. P. Smith and Mrs. C. Lookin. Mrs. Evelyn Cooper presided and a new member, Mrs. M. Obas was initiated. Mrs. Blythe reported for the Hospital Guild. Refreshments were served from tables decorated with bright toned dahlias. Mrs. E. Beadle, Mrs. V. Warren, E. Eastwood, Mrs. I. Vasheresse and Mrs. M. Kirkwood were in charge. Mrs. Warren made and presented the birthday cake of the month and Mrs. Kirkwood gave and made a Dutch auction of two stuffed toys. Hidden prize was won by Mrs. A. Hanson.

Guild Meets—Members of the Cathedral Women's Parish Guild gathered for the first meeting following the summer recess. Social activities and work during the winter months were outlined by the president, Mrs. J. F. K. English, and tentative plans were made for the forthcoming annual Christmas bazaar which will be held at the first of December in Memorial Hall.

Vacation School—At meeting of the Metropolitan United Church Woman's Missionary Society, Miss G. Beall told of a vacation school at Christina Lake, where she assisted Miss M. Bock, home missionary to the Japanese at Greenwood and Midway, B.C. Mrs. H. O. English presided; devotional was taken by Mrs. Joseph Jones, who sang a duet with Mrs. J. Boorman, accompanied by Mrs. H. F. Harman. Mrs. F. E. H. James gave highlights of the rally at Chemainus and stressed the need for more missionary workers. Sixteen workers were needed now at home and 52 for overseas, she said. Mrs. W. T. Patterson reviewed the new study book, "East From Burma." Announcement was made of a women's prayer meeting in Metropolitan United Church for the Tom Rees Misson for Sept. 27 at 2.30 p.m. Tea was served by Mrs. F. Heulin.

In Honor of the Bride

Mrs. D. Mawer and Mrs. W. B. Moore were co-hostesses Tuesday evening at a miscellaneous shower held for bride-elect, **Miss Lilian Henderson.** A green and white decorated basket held the many gifts. Corsages were presented to Miss Henderson, and her mother, Mrs. Fred Henderson. Other guests were Mrs. V. Mawer, Mrs. F. Humphrey, Mrs. L. Webb, Mrs. N. Magee, Mrs. A. Crowe, Mrs. G. Davies, Mrs. M. Thompson, Mrs. H. Pelling, Mrs. Springford, Mrs. Rogers, Mrs. W. Mole, Mrs. A. Bishop, Mrs. E. Davies, Mrs. B. Thomas, Mrs. J. Barnett, Mrs. G. Meyer, Mrs. E. Hampton Mrs. S. Schroyen, Mrs. G. Morrow, Mrs. F. Henderson, Misses M. Randall, Jessie Henderson, and A. Barlow.

FAVORITE BEVERAGE

Natives of Uganda in Africa concoct a drink of banana and coffee, and also eat coffee berries raw.

Murray-Maldaner Wed ding Ceremony Performed in Early Autumn Floral Setting

In an evening ceremony in Centennial United Church, Miss Violet-May Maldner and Gerald Robert Murray exchanged wedding vows in a floral setting of red carnations and white chrysanthemums. The ceremony was performed by Rev. Douglas B. Carr. Stanley Martin was soloist, and sang "O Promise Me" and "The Lord's Prayer."

The bride, given in marriage by her father, was a picture in her bridal gown of lace and satin. A jacket of lace topped the fitted bodice, and down the front of the bouffant, floor-length skirt was a shirred panel of tulle bordered with rhinestone and pearl trim. She wore a floor-length veil which was held to a coronet. Completing her bridal ensemble, she carried a bouquet of red roses and stephanotis.

She is the daughter of Mr. M. Maldaner, Alberni, and Mrs. C. A. Nichalson, Port Moody.

Attendants were Miss May Sarchet of New Westminster, maid of honor; Mrs. L. Wagstaff, bridesmatron, and Miss Pat Lane, bridesmaid. They were gowned in mauve taffeta dresses in three-quarter length. Their headdresses were en tone, and they carried bouquets of yellow carnations.

The groom, son of Mr. and Mrs. J. R. Murray, Tilbury, Ont., had Allan Coates as best man. Ushers were Karl Maldaner of Alberni and Bruce Lindall.

Streamers and wedding bells made a festive background for the reception party held in White Eagle Hall. The toast to the bride was proposed by F. James. A three-tier wedding cake which centred the bride's table was cut by the newlyweds.

For her going-away outfit the bride chose a white duster ensemble with accessories of turquoise. Her corsage was of red roses.

Mr. and Mrs. Murray, now honeymooning in Los Angeles, will live at 1407 Fort Street when they return.

SAVES DARNING

LONDON (CP) — British soldiers are being supplied with experimental nylon socks. Officials are issuing socks made of various nylon varieties to help cut down soldiers' darning chores.

Make delicious DAIQUIRIS the EASY way!

There's no trick to making wonderful Daiquiris! Just add required liquor to Holland House Daiquiri Mix! Other delicious Holland House Mixes: Manhattan, Dry Martini, Tom Collins, Old Fashioned, Whiskey Sour, Side Car, Bronx and Quinine Tonic.

Canadian Distributor: GEO. ROGERS CO. 2277 Bloor St. W., Toronto 17

HOLLAND HOUSE DAIQUIRI MIX

Full pint—enough for 32 cocktails.

For Sale at Fine Food, Drug and Dept. Stores

Write for free cocktail and canape recipes! Holland House Sales Co., Woodside 77, N. Y.

This advertisement is not published or displayed by the Liquor Control Board or by the Government of British Columbia.

New Fall Shoes

Beautiful Vanity Pumps Arriving Almost Daily at Victoria's Exclusive Women's Shoe Store.

"Dimple"

New Fall Pump, slender pencil high heel in narrow AAAA to B widths up to size 10.

Black Suede
Brown Suede

a pair 12.98

"Daisy"

Smart Pumps, illusion heels, narrow AAAA to B widths to size 10.

Black Calf
Brown Calf
Black Suede

a pair 12.98

"The Sandal" for Smart Women

Gun Metal
Bronze Patent
Black Suede
Red Suede

a pair 12.98

Handbags to match 11.98

The Vanity

1306 DOUGLAS STREET

HP SAUCE Everyone's Favourite

DISPENSING OPTICIANS

"The Teenager"

A great many young people attending school today wear glasses so that they might see properly. The appearance of the frame is all-important and we take pride in the wide range and variety of our frame stock for our school-age youngsters.

Prescription Optical

Two Conveniently Located Offices Serve You
233 Yarrow Building, 625 Fort Street and Medical Arts Building, 1105 Pandora Ave.

FREE! A SWEATER A DAY— Will Be Given Away Thurs., Fri., Sat.

See the New, Soft "NYCARA" Sweaters by Corticelli at the Lady Mae Shoppe . . . YOUR PURCHASE ENTITLES YOU TO A FREE DRAW FOR A CARDIGAN OR PULLOVER TO MATCH THE ONE YOU HAVE ALREADY PURCHASED!

You'll love your new "Nycara" sweater, so luxuriously soft, washes without worry in your automatic washer if you wish. "Nycara"—is non-shrink and stretch-resistant, fits beautifully and keeps its shape. Pullovers and cardigans, short and long sleeves, in a range of beautiful shades.

Short-Sleeve Pullovers:
Plain $6.95
Beaded $8.95

Cardigans:
Plain $8.95
Beaded $11.95

DRAW WILL BE MADE FOR ONE FREE SWEATER EACH DAY FOR 3 DAYS!

WATCH OUR WINDOWS FOR ANNOUNCEMENT OF WINNERS

Fashion says they accent Style!

THE EXCLUSIVE

Phanto-genic Heel

These nylons with the exclusive "Phanto-genic" heel—a shade deeper than the stocking itself—emphasize sheerness as never before. Slim your ankle, increase your eye-appeal. Compare them—wear them! They're exclusive. Only Phantom has them.

THESE PHANTOM STOCKINGS GIVE YOU ALSO

"Sanitized" protection for daintiness. You can be "blossom fresh" all day, even after repeated washings of your Phantom nylons.

Buy this Brand and Know What You're Getting!

Better-Wearing Dress Sheer (60-15)

1.50 PER PAIR

Evening Sheer (66-12) 1.75 per pair

"Phantom" conventional heel styles: Dress Sheer (51-15), 1.35; Evening Sheer 1.50—1.75—1.95

Buy Them at These Stores

SPENCER'S STORES LTD. 1420 Douglas St. 1110 Government St.

SKIRT AND SWEATER SROP 642 Yates St. "Where the Buses Stop"

MAE MEIGHEN CORSET SHOP 890 Fort St. 3-6214

PEGGY ANN LTD. 711 Yates St. 5-5323

BERNARD SHAW'S 1010 Government St. Also Beacon Ave., Sidney

SOBIE SILK SHOP LTD. 637 Fort St. 4-5642

IT PAYS TO BUY NATIONALLY ADVERTISED PRODUCTS

French Marshal Juin Bids Troops Goodbye

PARIS (Reuters)—Marshal Alphonse Juin, allied commander in Central Europe, left Tuesday on a farewell tour of countries in his command, which he is relinquishing Oct. 1.

USED CAR? MORRISON
CHEVROLET - OLDSMOBILE
Yates at Quadra

Accordion Star Marries Actress

HOLLYWOOD (AP)—Accordion player Dick Contino married actress Leigh Snowden Tuesday night in a civil ceremony at a Beverly Hills hotel. The musician is 26 and Miss Snoweden, 25. She previously was wed to an air force sergeant by whom she has two children. The marriage was Contino's first.

The Top Movie Value in Town
Laraine Day in "3 FOR JAMIE DAWN" with RICHARD CARLSON, JUNE HAVOC
2 FIRST RUN
David Brian in "NO PLACE TO HIDE" In Spectacular Color
ENDS TODAY!
40¢ till 2 p.m. tax incl.
PLAZA

The shocking truth of today's switch-blade youth!
CRIME in the STREETS
JOHN CASSAVETES · SAL MINEO
DENISE ALEXANDER · MARK RYDELL
ADULT ENTERTAINMENT ONLY
2ND HIT
"Wicked Wife"
with NIGEL PATRICK, MOIRA LISTER
At 2.47, 5.44, 8.44
At 1.02, 4.02, 7.00, 10.00
TODAY!
Last Show 8.30 p.m.
Adults, 1-2 50c, 2-5 60c
ODEON
3.0513

YOU'RE IN FOR THE GREATEST THRILL YET...WHEN YOU SEE
Only CINERAMA PUTS YOU IN THE PICTURE
A Lowell Thomas-Merian C. Cooper Presentation
THIS IS CINERAMA
Technicolor
FACTS YOU SHOULD KNOW!
2 SHOWS DAILY, 2 and 8:30 P. M.—3 SHOWS SAT., SUN. and HOLIDAYS at 2, 5 and 8:30 P.M.
Make your reservations now at local Cinerama Agency . . . COUGAR TICKET BUREAU, CJVI Building
AMPLE PARKING
Schedule of Performances & Prices
Mats. (Mon. thru Sat.) 2 P. M.
Orch. & Mez. Loges $1.75
Balcony $1.20
Sat. & Sun., 5 P. M.
Orch. & Mez. Loges $2.65
Balcony $1.75
Every Night at 8:30 P. M.
Orch. & Mez. Loges $2.65
Balcony $1.75
Box Office Open Daily 12 Noon 'til 9 P. M.
PARAMOUNT THEATRE
9th & PINE · Seattle · Elliott 5722
ONLY CINERAMA THEATRE WITHIN 1000 MILES

COMEDIAN'S DAUGHTER ARRESTED

HOLLYWOOD (AP) — Barbara Burns, 18, daughter of the late comedian Bob Burns, was booked Tuesday on suspicion of assault with a deadly weapon in a Hollywood cafe.

Donald J. Covert, 31, an actor, told police she threatened with a .22 calibre automatic. She told officers that Covert had been "pestering" her for several days, trying to obtain information about her father, the old bazooka-playing comic, for a magazine.

Royal Ballet Praises Work Of New Master

WINNIPEG (CP) — The Royal Winnipeg Ballet held its annual meeting Tuesday night and last week's resignation of ballet master Nenad Lhotka was not even mentioned.

The ballet master said he and his wife, dancer Jill Allis, left the company because Ruthanna Boris, the prima ballerina from New York, had assumed too much authority.

At Tuesday's meeting, Miss Boris, now in charge of the ballet group, put them through their paces to show the work she had done. She was applauded enthusiastically.

F. N. McKenzie was elected president of the company. He succeeds R. A. Kipp who will sit on the board of directors.

Writer of 'Ramona' Feted by Composers

BEVERLY HILLS, Calif. (AP) The Friars Club toasted song writer Wolfie Gilbert Tuesday night in a fete which brought out one of the biggest groups of composers in years. The occasion was the 70th birthday and 50th anniversary in the music business for the composer of "Waitin' for the Robert E. Lee," "Ramona" and dozens of other hits.

Comic Oliver Hardy Showing Improvement

BURBANK, Calif. (AP) — A spokesman at St. Joseph Hospital says Oliver Hardy, of the comedy team of Laurel and Hardy, continues to improve, but his condition still is serious. The portly comedian spent a restful day Tuesday, attendants said. He suffered a stroke last Friday.

Petition to Demand Retention of '5th'

A petition will be circulated throughout Greater Victoria asking signatures backing retention of the 5th Harbor Defence Battery here, a militia unit slated for disbandment.

The decision was reached at a meeting of directors, Victoria Chamber of Commerce, Tuesday.

Directors also agreed to press for retention of the 2nd Battalion, Queen's Own Rifles, in Victoria; to have an aircraft carrier based at Esquimalt, and for improved air terminal facilities at Patricia Bay.

The proposals were forwarded to directors by Forrest L. Shaw, chairman of the chamber's civic affairs group.

ECONOMIC BLOW

Mr. Shaw said Victoria is basically a garrison area and withdrawal of army units would be a blow to the economy, while addition of an aircraft carrier would be a boost to the economy.

Removal of the 5th, he said, would leave Vancouver Island without an artillery formation of any kind.

The QORs, he went on, was the only active regiment in the province and "this Island is very vulnerable and needs an integrated force of infantry and artillery for any effective defence."

Mr. Shaw said that with China aligned with Russia, this coast needed an aircraft carrier.

A former adjutant of the 5th, Hugh Stephen, said dissolution of the battery would be a "tragedy and disappointment," while Major H. Cuthbert Holmes said it was a "staggering thought" that the regiment should be done away with.

Request for the aircraft carrier has been sent to Defence Minister Ralph Campney and a reply is expected at the next directors' meeting, Oct. 5.

Directors decided following a motion by Stuart Keate that Transport Minister George Marler, here this week, be approached regarding improvement of Patricia Bay air terminal facilities.

Logan Mayhew termed the airports here and in Vancouver "appalling."

Additional Time For Ballet on TV Urged at Probe

OTTAWA (BUP)—Ballet has "arrived" in Canada, the National Ballet Guild of Canada assured the royal commission on broadcasting today.

The guild told the commission investigating the future of Canada's radio and television that 60,000 people across the nation were studying ballet under 80 teachers.

It urged that the Canadian Broadcasting Corporation "be given facilities in which to extend their program of ballet for television."

ELLIOTT BROWN

Elliott Brown Quits Odeon for Radio Job

Manager of the Odeon Theatre for the past five years, Elliott Brown has resigned from the J. Arthur Rank organization to enter the radio field in Vancouver, it was learned today.

Mr. Brown is scheduled to take over his new position as account executive for radio station CKLG, North Vancouver, the first of the month.

A veteran of the RCAF in the Second World War, Mr. Brown was born in Saskatoon, Sask., 42 years ago. After the war he came to the West Coast and joined the Rank organization, becoming manager of the West Vancouver Odeon theatre.

Since taking over the helm of the Odeon theatre five years ago, Mr. Brown has been actively associated with various city charitable organizations.

He is publicity chairman for the Community Chest's current drive as well as being chairman of the Chest's publicity relations committee during the past year. He has served the Victoria branch of the Canadian Red Cross Society in a similar capacity and is a director of the Lions Club.

Mr. Brown will be accompanied to Vancouver by his wife Doreen and their two children.

'MUSICAL MONSTROSITIES'

Rose Blasts Control Of Music By Radio

NEW YORK (AP) — Producer Billy Rose said Tuesday it is easier to get good American popular music through the Iron Curtain than through the "electronic curtain" of broadcasters' control over recordings and music publishing.

He accused Broadcast Music, Inc., owned by networks and radio stations, of giving the public mainly "obscene junk pretty much on a level with dirty comic magazines" and of being responsible for "rock and roll and other musical monstrosities."

Rose, an old song-writer himself, composer among others of "Million Dollar Baby" and "That Old Gang of Mine," testified before a House of Representatives anti-trust sub-committee probing alleged radio-television control over the song-hit business.

Committee chairman Representative Emanuel Celler (Dem. N.Y.) said he hoped radio and TV officials "will see light" before any "vexatious litigation" results under anti-trust laws.

Rose, like a number of witnesses earlier, said the networks, through BMI, the recording companies and music publishing firms affiliated with the networks, can decide what songs get published, recorded and heard on the air.

Recalling Al Jolson, Nora Bayes and Eddie Cantor as the one-time "big salesmen of song," Rose said now "its a set of untalented twitchers and twisters whose appeal is largely to the zoot-suiter and the juvenile department . . . .

"It's the current climate on radio and TV that makes Elvis Presley and his animal postures possible," Rose added.

He said he was told Monday night in a telephone call from a National Broadcasting Company vice-president that Gen. David Sarnoff, chairman of the board of Radio Corporation of America, which controls NBC, RCA Victor records and other firms, "knew nothing of these conditions and would like to meet with me and discuss them."

Asked if he did not think Sarnoff knew what his executives were doing, Rose replied: "Not if you have several hundred of them."

LIGHT MEASURE

The watt as a measure of electrical intensity was named after Sir James Watt, inventor of the steam engine.

Sept. Flowers Are Very Lovely
See The world famous Butchart Gardens
Restaurant Closed All Day Tuesdays
Night Lighting, Dusk till 11.00
Admission: Ad. 51, Ch. 25c Servicemen, any country, in uniform, Free

Royal
NOW SHOWING
Doors 1 p.m., Feature 1.08, 3.10, 5.12, 7.14, 9.21
Bing Grace Frank
CROSBY · KELLY · SINATRA
Technicolor
"HIGH SOCIETY"
VistaVision
CO STARRING
Celeste HOLM · John LUND
and Louis ARMSTRONG AND HIS BAND
Music & Lyrics by COLE PORTER
EXTRA! Cartoon "What Price Freedom" and Times News Events
Prices This Engagement Only
Adults 1-2 60c, 2-5 75c, 5 On $1.00
Students 50c till 5 p.m., 60c after
Children 30c till 5 p.m., 25c after

TOMORROW
Lustiest of the Great Westerners . . . this is his story . . . the guns that haunted him . . . the women who loved him!
JOEL McCREA
FELICIA FARR · JEFF MORROW
in
The First Texan
CinemaScope and Color
Dominion
A FAMOUS PLAYERS THEATRE
ENDS TODAY!
ANNE BAXTER in
Plus An Exciting South Pacific Adventure of Underwater Thrills
"King of the Coral Sea"
"THE COME ON"
Plus—Paris Follies of 1956

ENDS TODAY!
THE MULTI-TALENTED JEAN SIMMONS IN ANOTHER OUTSTANDING PERFORMANCE!
20th Century-Fox presents
Hilda Crane
CinemaScope
Color by TECHNICOLOR
JEAN SIMMONS · GUY MADISON · JEAN PIERRE AUMONT
At 1.00, 3.43, 6.38, 9.33
PLUS—WAYNE MORRIS
The Robin Hood of the West
in
"The Lonesome Trail"
At 2.10, 5.05, 8.00
ATLAS
A FAMOUS PLAYERS THEATRE
Starts Tomorrow!
BOB HOPE GEORGE SANDERS in
"That Certain Feeling"
with EVAMARIE SAINT
PLUS—"HELL'S OUTPOST"

THE VICTORIA DAILY TIMES
Presents.....
WARNER-PATHE NEWS
★ TRAIN WRECK IN NEW MEXICO
★ TORONTO—CIVIC RECEPTION FOR SWIM GREATS
★ BEAUTY CHAMPIONS . . . MISS AMERICA
★ CANADA'S ANNUAL AVIATION EXTRAVAGANZA
★ BRITAIN'S GREATEST AIR SHOW

BING CROSBY
GRACE KELLY
FRANK SINATRA
in
"HIGH SOCIETY"
with
LOUIS ARMSTRONG and His Band
Doors 1 p.m. Feature at 1.08, 3.10, 5.12, 7.14, 9.21
ROYAL
NOW SHOWING

Lamb's
A STAUNCH OLD FRIEND
NAVY RUM
This advertisement is not published or displayed by the Liquor Control Board or by the Government of British Columbia.

GEM THEATRE SIDNEY
Ends Tonight at 7.45
"THE McCONNELL STORY"
CinemaScope and Color
Story of Piloting of First Jet Plane
Starring
ALLAN LADD - JUNE ALLISON

ENDS TONIGHT!
Presenting
"FOOTSTEPS IN THE FOG"
Starring Stewart Grainger
Jean Simmons
This melodrama is played against the background of Victorian England at the turn of the century. It is a story of domestic intrigue involving the plots and counterplots of the master of the house and his maid servant who becomes his housekeeper. A thrilling play which provides good entertainment for the adult patron. Color in Technicolor, enhances the magnificent settings.
NEWS - CARTOONS
SHORT SUBJECTS
Doors and Overtures at 6.30
Complete Programs at 6.45 and 8.51
Feature at 7.22 and 9.28
OAK BAY
STARTS THURSDAY!
"The High and the Mighty"

ENDS TONIGHT!
"THE KING'S THIEF"
In CinemaScope
Starring
ANN BLYTH - DAVID NIVEN
EDMOND PURDOM
At 6.30 and 9.35
2nd Hit—
"Sun Valley Serenade"
Starring
SONJA HENIE - JOHN PAYNE
With
Glenn Miller and His Band
at 8.10 Only
Doors Open 6.30
Last Complete Show at 8.10
FOX
Best Theatre Parking in Victoria
STARTS THURSDAY!
"THE SWAN"

Tillicum Outdoor
One Complete Show at 8.00
JOSE FERRER - HELEN TRAUBEL
"DEEP IN MY HEART"
GLEN FORD - ANNE VERNON
"TERROR ON A TRAIN"
Two Free Admissions Tonight
If Your Car Licence Ends in 51

We Have the Best
USED CARS
British Auto Centre
971 Yates Phone 2-8141

BRENTA LODGE
BRENTWOOD BAY, B.C.
VICTORIA'S LEADING RESORT
Recommended by A.A.A. and Duncan Hines
Enjoy a meal in our beautiful Marine View Dining Room or spend a glorious holiday with us.
Rates with, or without, meals.
Phone Keating 157

Langham Court Theatre
Off Rockland—Near Linden
VICTORIA THEATRE GUILD
Presents
"Dial M for Murder"
Sponsor Night By Colfax Rebekah Lodge No. 1, I.O.O.F.
Admission $1.00 - Tickets at Kent's or Door

• Store Hours 9 to 5 Daily. Closed all day Wednesday.
HUMBER
3-DAY TRADE-IN SALE!
$75.00 Trade-In for your old 2-piece Chesterfield or Davenport
ON THIS NEW ALL-FOAM "LOBELLE" 2-PIECE CHESTERFIELD SET
Regular $249.00
Trade-In $75.00
YOU PAY ONLY $174
★ Painless Terms
★ Free Delivery
• AIRFOAM ARMS • AIRFOAM SEATS
• AIRFOAM BACKS
Covered in hard wearing Tweed-textured Boucle, in colors, Tangerine, Turquoise, Beige, Green and Lime.
One Block Down View from Eaton's China Dept.—Towards the Water.
HUMBER'S

FASTER RESULTS
LOWER COSTS

TELEPHONE 2-3131

TIMES WANT ADS
SERVE YOU BETTER

Published every afternoon except Sunday by Victoria Press Limited, 2631 Douglas Street, Victoria, B.C.

Subscription rates:

Wherever carrier service is maintained $1.50 per month.

Single copy sales price: 10 cents daily; 14 cents Saturday.

Mail rates: Canada, Great Britain, Yukon Territory, one year, $14.00; six months, $7.50; three months, $4.00; single month $1.50; Australia, per month $2.00; U.S.A. per month, $1.50; other foreign countries $2.50 per month; Saturday (Weekend edition) Canada, $5.00 per year; U.S.A., $5.50 per year; Australia, $6.50 per year; foreign, $7.00 per year.

Authorized as second-class mail, Post Office Department, Ottawa. Member of Audit Bureau of Circulations.

CLASSIFIED RATES

16c per line per day; 45c per line for three days; 84c per line for six days; $3.12 per line for the month (26 days). Above rates apply to consecutive insertion. Minimum advertisement, two lines only. Contract rates on application.

Birth notices $1.00 per insertion.

Marriages, In Memoriam, Notices, Cards of Thanks, not exceeding 12 lines, $1.50 per insertion. Each additional line 14c daily.

Deaths, Funeral Notices, not exceeding 12 lines, $1.50 first insertion and $1.00 subsequent insertions. Each additional line 14c daily.

In the event of an error occurring the liability of the Victoria Daily Times shall not exceed the charge for the space actually occupied by the item in question.

TERMS OF PUBLICATION

The Victoria Press Ltd. shall not be liable for non-insertion of any advertisement beyond the amount paid for such advertisement.

All claims of error in publication shall be made within 12 hours thereafter and if not so made shall not be considered. No claim will be allowed for more than one incorrect insertion nor for errors not affecting the value of the advertisement.

All advertising copy will be subject to the approval of the Victoria Press Ltd., who reserve the right in the sole discretion to classify, reject or insert copy furnished.

Eastern Canada representative: W. R. Austin & Co., 18 Toronto Street, Toronto, Ont.

Replies to private box numbers may only be obtained from the downtown office of Victoria Press Ltd. at 1215 Broad Street.

VITAL STATISTICS

1 BIRTHS

JAY—Born to Mr. and Mrs. Len Jay, at the Royal Jubilee Hospital, on Sept. 11, 1956, a son, Gregory Royal, 6 lbs. 4 ozs., a brother for Becky. Many thanks to Dr. J. L. Heffernan and maternity staff.

CLARK—Born to Mr. and Mrs. Jim Clark, 316 Skinner Street, at the Royal Jubilee Hospital, on September 16, 1956, a daughter, Edith Jean, 9 lbs. ½ oz. Thanks to Drs. V. W. Smith and W. J. Bell.

McDONELL — Born to Mr. and Mrs. R. McDonell, 907 Falmouth Road, at St. Joseph's Hospital, on Monday, September 17, 1956, a girl, 7 lbs. 13 ozs. With thanks to Dr. Newby and hospital staff.

SWANN — Born to Mr. and Mrs. R. Swann, 2522 Blanshard Street, at St. Joseph's Hospital on Sept. 15, 1956, a son, 11 lbs., 1 oz.

3 MARRIAGES

CUNNINGHAM - SILVA-WHITE — Mr. and Mrs. W. McGirr of Nanaimo wish to announce the marriage of their niece, Mrs. Elsie Mary Silva-White to Gerald Francis Cunningham, youngest son of Mrs. deT. Cunningham and the late Mr. S. deT. Cunningham. The marriage took place in St. Paul's Anglican Church, September 4, 1956, Bellingham, Washington, Rev. Robert Webb officiating. Mr. and Mrs. G. Cunningham are now residing at 3060 Harriet Road, Victoria, B.C.

FLOYD-LANDRY — The marriage is announced of Miss Gladys Landry, Victoria, B.C., to Mr. James Sterling Floyd, eldest son of Mr. and Mrs. Thomas Sterling Floyd, 1175 Oscar Street, Victoria, B.C. The wedding took place quietly on September 15, 1956, at 8 p.m., Padre G. L. Gillard officiated.

4 DEATHS

CATT—In Victoria on September 17, 1956, Mr. Sydney Herbert Catt, of 520 Sturdee Street, aged 79 years. He leaves his wife, Emily, at the residence; two sons, Alan Sydney, of Victoria, and Herbert Ross, of Lachine, Que.; two grandchildren; also one brother in England.

Funeral services will be held at The Meeting Room, 739 Kings Road, on Thursday, September 20, at 2.30 p.m. Interment in Royal Oak Burial Park. McCall Bros., funeral directors.

JANES—At the Royal Jubilee Hospital, on September 18, 1956, Frederick Ray Janes, aged 76 years. Born in Victoria, B.C., late residence 2209 Vancouver Street. He is survived by his brother, C. E. Janes, of 2209 Vancouver Street.

Funeral services will be held at the Sands Mortuary Limited "Memorial Chapel of Chimes," on Thursday, September 20, 1956, at 1.30 o'clock. Canon George Biddle officiating. Interment in Ross Bay Cemetery.

KELLOW—At the Royal Oak Private Hospital, on September 16, 1956, Mrs. Jessie Kellow; born in Brighton, Eng., and a resident of Saanich, B.C., for the past 43 years, late residence, 378 Burnside Road East. She leaves three daughters, Mrs. R. (Hilda) Sinkinson, Mrs. D. (Olive) Martin, and Mrs. O. (Jessie) Holding; five sons, Alfred, Robert, Donald, Leonard and Bernard and 24 grandchildren. Mrs. Kellow was predeceased by her husband, Alfred W. M. Kellow, on September 3, 1956.

Funeral services will be held at the Sands Mortuary Limited, "Memorial Chapel of Chimes," on Thursday, September 20, 1956, at 11 a.m. Canon Robert Willis officiating. Interment in the Royal Oak Burial Park.

RAWLINSON—In Victoria on September 17, 1956, George Albert Rawlinson, aged 72 years, of 113 Rendall Street, born in England and a resident here since 1907. He is survived by two daughters, Mrs. H. J. (Hilda) Ralph, and Mrs. W. E. (Florence) Calder; one son, John Walter Rawlinson, all of Victoria; four grandchildren; several sisters in England also nieces and nephews. He was predeceased by his wife Catherine on September 12, 1956.

Funeral services from McCall Bros.' Funeral Chapel on Friday, September 21, 1956, at 3 p.m., Rev. J. A. Roberts officiating. Cremation. (No flowers, by request).

4 DEATHS

WALLACE—Passed away on September 18, 1956, at St. Joseph's Hospital, Mrs. Jane Blair Wallace, widow of the late James P. Wallace, of 748 Audley Street; born in Brechin, Scotland, and a resident of Victoria since 1907. She leaves to mourn her passing, one daughter, Miss Catherine M. Wallace, at home; one son, Daniel R. Wallace, of Vancouver; one step-daughter, Mrs. A. R. Cook, of Tacoma, Wash.; two brothers; three grandchildren and seven great-grandchildren.

Funeral services will be held in the Thomson Funeral Home on Friday, September 21, 1956, at 3 p.m., Rev. D. B. Carr officiating, followed by interment in the Royal Oak Burial Park.

5 CARDS OF THANKS

WHITE — We wish to extend our heartfelt thanks and appreciation for the acts of kindness, messages of sympathy, and the beautiful floral offerings received from our many friends and relatives, in our sad bereavement in the sudden loss of a beloved husband, father, son and brother.—Mrs. Ray White and children, Mr. and Mrs. Joseph White, and Lewis White.

7 FUNERAL DIRECTORS

SANDS
MORTUARY LIMITED
"MEMORIAL CHAPEL OF CHIMES"
VICTORIA, B.C.

SANDS
FUNERAL CHAPEL
SIDNEY, B.C.

THOMSON FUNERAL HOME
SO MUCH IN SERVICE SO LITTLE IN COST
1625 Quadra Street 4-2612

HAYWARD'S
B.C. FUNERAL CO., LTD.
ESTABLISHED 1867
734 BROUGHTON STREET 3-3614

McCALL BROS.
"The Floral Funeral Chapel"
The service of your choice from chapel of graceful dignity
1400 VANCOUVER STREET 4-2012

CHAPLIN'S FUNERAL CHAPEL
Kindness, Courtesy, Service
980 Quadra Street 4-5512

8 FLORISTS

BROWN'S THE FLORIST
FLOWERS FOR EVERY OCCASION
618 VIEW STREET
Phone 4-6812, 4-9511; night 4-3521

GARDEN PRODUCE
Flowers, floral designs for all occasions. 805 Fort Street. 4-6631

9 MONUMENTAL WORKS

MORTIMER'S MONUMENTAL Works Ltd., 633 David St. Est. 1877. Monuments, markers, curbings, bronze plaques, marble, granite and stone for fireplaces, building construction, etc. 3-6421.

STEWART MONUMENTAL WORKS Ltd., 1403 May Street. 4-3452. Memorials, bronze tablets, curbings and fireplaces of choice B.C. and Swedish granites. Night phones: 4-5141, 2-1268.

VICTORIA MONUMENT LIMITED "Memorials of Distinction" 3091—DOUGLAS ST. 2-5834

10 ANNOUNCEMENTS

LADIES . . . Announcing
A "CONTOUR" Hair Cut
By FIRTH OF FORT
is an investment in your most important accessory
POPULAR PRICE INDIVIDUAL STYLING
No Appointment
9 to 5.30 Daily
(New Location)
226 Yarrow Building
Second Floor Elevator
Formerly 635 Fort Street
50 Years a Hairdresser

CREEDS MEAT MARKET
RE-OPENS SEPT. 20TH

THE SHAWNIGAN LAKE BEACH HOTEL
Shawnigan Lake, will remain open till October 1. Drive up for luncheon or dinner or for that fall holiday while the weather is good. Phone Cobble Hill 48 collect for reservations or information.

Y M C A CRAFT CLASSES
Ceramics, copper tooling, copper enameling, flower craft, art, leather carving and tooling, and photography start on Sept. 24. Exhibition and registration on Sept. 20, 21, 7 to 9.30 p.m.

WE'RE VERY SORRY! NO OLD-time dance tonight as Victoria Ballroom is being used as a polling station.

SOME NATURES ARE ALGEBRAIC equations satisfied by books.
THE HAUNTED BOOKSHOP
845 Fort Street 2-1427

OLD-TIME DANCERS
We're forming an Old-Time Dancing Social Club. Contact Victoria Ballroom, 1600 Government, 2-3811.

11 COMING EVENTS

The Victoria Kinsmen Club
PROUDLY PRESENT THE
4th GIANT BINGO
MEMORIAL ARENA
OCTOBER 15, 7.45 P.M.
14 MAJOR PRIZES
INCLUDING
1956 DE LUXE FORD
Play all 14 games in a reserved seat for $2.00. Tickets now on sale at Eaton's and Hudson's Bay Co.

WHO?
Will he the Mystery Guest? It could be a relative or friend you haven't seen in years. Fill in the entry form on or before Sept. 29.

Index for Times Want Ad Headings

Classification	No.
Acreage for Rent	62
Acreage for Sale	61
Acreage Wanted	63
Announcements	10
Articles for Sale	28
Births	1
Boats and Marine—For Sale, Wanted	49
Business Opportunities	54
Business Services	19
Cards of Thanks	5
Cars for Sale	47
Cars and Trucks Wanted	48
Coming Events	11
Cottages and Campsites	34B
Dancing	25
Deaths	4
Education	23
Engagements	33
Exchange Real Estate	55
Farms for Rent	65
Farms for Sale	64
Farms Wanted	66
Flats, Apartments to Rent Furnished	40
Flats, Apartments Wanted Furnished	41
Florists	8
Fuel	27
Funeral Directors	7
Halls, Stores and Offices to Rent	44
Hotels	34
Housekeeping Rooms to Rent Furnished	38
Housekeeping Rooms Wanted Furnished	39
Houses to Rent Furnished	42
Houses Wanted to Rent Furnished	43
Houses for Sale	57
In Memoriam	6
Listings Cancelled	56
Lost and Found	12
Marriages	3
Miscellaneous to Rent	45
Monumental Works	9
Music	24
Personal	21
Personal Loans	51
Pets and Livestock	31
Professional Services	20
Property for Sale	59
Property Wanted	60
Room and Board Wanted	36
Rooms to Rent Furnished	37
Situations Wanted Female	18
Summer Resorts	34-A
Swaps	30
Teachers Wanted	15
Timber Brokers	53
Wanted Female Help	14
Wanted Male Help	13
Wanted Miscellaneous	29
Wanted to Borrow	52
Wanted to Buy Houses	56
Wanted to Rent Miscellaneous	46

THEY'LL DO IT EVERY TIME

By JIMMY HATLO

11 COMING EVENTS

BINGO — 8.30 P.M.
Every night also whist, 8 p.m. Victoria Whist and Bridge 1417 Government Street 3-8032.

BINGO TONIGHT, 8 O'CLOCK, James Bay Community Association, Pilot and Dallas Road; 15 games for 25c, also cash and jackpot games. 2-2333.

ACADEMY BALLROOM DANCING. New classes commencing Sept. 20. All dances. Latin-American. Rates on application. 3-1643. 1012 Douglas.

LEAGUE OF ROSES (LANCASHIRE and Yorkshire), Thursday, Sept. 20, 8 p.m. Pictures and refreshments. 904 Government.

HOMESTEADERS' OLD - TIME dance, Saturday, Victoria Ballroom.

12 LOST AND FOUND

BROWN LEATHER WALLET CONTAINING about $30, stamps, personal papers, probably in the 1200 block, Langley Street.—G. E. Mortimore, c/o Daily Colonist.

LOST—SMALL BORDER COLLIE, all black with white chest. Finlayson and Quadra district. Answers to "Butch." 2-0484.

LOST, SUNDAY P.M., ON KALAKALA, black wallet containing money and papers. Finder please phone 2-6402. Reward.

LOST, LADY'S GOLD WATCH, at Surplus Food Stall, maybe in one of food parcels given out. 3-9196.

LOST — EATON'S PARCEL CONTAINING hosiery and jewellery, on Friday, 2-4305.

LOST — HAND-MADE INDIAN sweater, on Esquimalt Lagoon beach. Reward. 8-1984.

POUND, ONE CAMERA AND case, owner can have same by identifying. 2-3284.

LOST — HIGH QUADRA, GOLDEN cocker pup, six months, answers to "Sammy." Call 2-8319 after 5.

LOST — LADY'S GOLD WRIST watch, down town, Sept. 17. Sentimental value. 4-3154. Reward.

LOST — CREST AUTOMATIC wrist watch in downtown area. Reward. 2-0723.

LOST — BILLFOLD CONTAINING money and identification. Amphion near Bouchier. 2-2662.

LOST MONDAY ON MALAHAT, black patent leather handbag. Reward. 3-7124 or 2-1996.

LOST — LADY'S BULOVA WATCH engraved H.V. from J.V. 4-8607.

LOST — ALSATIAN PUP, BLACK and tan (Saanich). Phone 4-1087.

13 WANTED MALE HELP

MECHANICS WANTED

WE HAVE OPENINGS FOR SEVERAL FIRST - CLASS MECHANICS, ALSO TWO MECHANICS FOR USED CAR RECONDITIONING, TOP TUNE-UP MAN, AND ONE MAN FOR WASH RACK.

THIS IS YOUR OPPORTUNITY TO PUT YOUR TRAINING TO WORK. UNION WAGES, PLUS FLAT RATE.

CONTACT
ERIC SOWER
AT 4-1144

EMPLOYMENT OFFERED YOUNG man with high school education looking for permanent position with excellent opportunities for advancement. Some knowledge of bookkeeping and typing desirable but not essential. A willingness to learn and an ability to assume responsible duties are of more importance. Reply in own handwriting to Box 1235, Victoria Press.

WANTED — ACTIVE MARRIED man for poultry farm. Permanent inside work. Good wages. Semi-furnished house with city conveniences. Wife help part time (paid extra). Reply giving ages, phone number, to Box 1763, Victoria Press.

BY WHOLESALE DRUG COMPANY, Vancouver, warehouse work. Age 18 to 30 years. 40-hour week. M.S.A., pension, group life, vacations with pay, etc. Send particulars to Box 1750, Victoria Press.

STEADY WORK FOR TWO SUITable men, able to drive lumber truck, load cars or trim and tie finished lumber and mouldings. Days, 9-3023; nights, 7-1784.

ARTICLED STUDENT REQUIRED by chartered accountants in Victoria. Junior matriculation essential. Senior matriculation preferred. Write Box 1244, Victoria Press.

YOUNG MAN FOR SPORTING goods store, one who can type preferred. Apply, stating age, education, experience, to Box 1234, Victoria Press.

WANTED — MESSENGER AND floor boy for photo-engraving shop. Apply Flynn Engraving, 1407 Store Street.

WANTED—HELP ON DAIRY FARM, must be reliable. N. H. Kingscote, Cowichan Bay. Phone Duncan 991J.

PIN-SETTERS
Men or boys over 15 for part-time work. Apply Gibson's Bowladrome.

WANTED — EXPERIENCED SHOEman. Lewis Shoe Store, 751 Fort Street.

WANTED — MAN FOR WINDOW cleaning, night shift, store fronts. 4-0860 and 9-4475.

PROFIT BUILDERS

THAT'S WHAT CLASSIFIED ADS ARE.

13 WANTED MALE HELP

SERVE WITH A COLORFUL AND FAMOUS UNIT

Three years of adventure and comradeship await you in the P.P.C.L.I. — Princess Patricia's Canadian Light Infantry, — famous for its military achievements around the world. As a member of the Princess Patricia's you will . . .

TRAVEL WIDELY IN CANADA—PERHAPS OVERSEAS

LEARN TO HANDLE AND LEAD MEN

WEAR A RESPECTED UNIFORM

ACQUIRE NEW SKILLS

MEET AND MAKE LIFETIME FRIENDS FROM ACROSS CANADA

DEVELOP STRENGTH AND CHARACTER

GET FINEST MEDICAL AND DENTAL CARE

GET 30 DAYS PAID HOLIDAYS A YEAR

NEW INCREASED PAY RATES, EXCELLENT PENSIONS AND OPPORTUNITIES FOR PROMOTION.

After these three great years, return to civilian life better prepared, or build a lifetime Army career.

You are eligible if you are between 17 and 40 years old, have at least Grade 8 education, and can meet Army test requirements.

Mail the coupon below, 'phone or visit your nearest Army Recruiting Station.

Army Recruiting Station,
Post Office Building,
Cor. of Government and Yates Sts.,
Victoria, B.C.

Please send me, without obligation, full information on Army careers.

NAME

ADDRESS

CITY/TOWN

PROV.

TELEPHONE

DELIVERY BOY, FULL TIME. Bicycle supplied. Apply Murphy Stationery, 621 Fort.

DRIVER FOR DRY CLEANING route. Apply Fyfe Cleaners.

TAXI DRIVERS WANTED. APPLY Quarter Cab Co. Ltd., 708 Johnson.

WANTED—SHOE SALESMAN. Apply Vanity Slipper Shop.

13A SALESMEN AND AGENTS WANTED

RUN A DEPARTMENT STORE from your own home. Yes! We'll put you into your own business, absolutely FREE! Now you can sell to entire family, clothing, shoes, shirts, slacks, sportswear, work clothes, jewellery, etc. Amazing money making plan. No experience necessary, full or part time. FREE clothing for personal use as extra bonus. Write for powerful sample outfit and full instructions, absolutely FREE. Dept. 202, Blake-Walker Co., P.O. Box 657, Montreal, P.Q.

SPARE TIME CASH — MAKE money easily selling exclusive Christmas cards, novelty gifts, wrappings, toys, personal cards. Special plan for churches, clubs. Beautiful feature boxes. Tremendous appeal. It's fun. Friends buy on sight. Write today for free personal sample, catalogue and samples on approval. Big profits. Homer-Warren Company, Dept 53, 411 Clendenan Ave., Toronto.

DRIVER - SALESMAN REQUIRED for bakery, 5-day week, M.S.A. and other benefits. Apply P.O. Box 655.

13B HELP WANTED—MALE or FEMALE

TELEVISION, RADIO AND ELECtronics are all expanding fast. Trained men receive excellent pay in TV repairs, broadcasting, communications, government departments, research labs, radar, microwave. We can train you — by home study or in night or day classes. No experience needed. Please write today, give age and last grade of high school. Get facts now. Radio College of Canada, 86 Bathurst St., Toronto, Ont. Est'd 28 years.

WE HAVE AN ATTRACTIVE door-to-door sales position available now. New product accepted with high regard in Victoria. Experience helpful but not necessary. Apply Room 6, 749 Broughton St., between 2 and 5 p.m. and 7 to 9 p.m. 5-5213.

14 WANTED—FEMALE HELP

YOUNG LADY BETWEEN 20 - 25 years of age required for clerical duties. Must have Grade 12 education, be a good speller and have a clear, distinct handwriting, neat in appearance, and accustomed to meeting and dealing with the public. Splendid opportunity for advancement, staff benefits. Please reply in own handwriting, giving past experience. A personal interview will be arranged. Box 1755, Victoria Press.

$23 WEEKLY FOR WEARING lovely dresses given to you as bonus. Just show North American Fashion Frocks to friends. No canvassing, investment or experience necessary. North American Fashion Frocks Ltd., 2163 Parthenais St., Dept. W 3962, Montreal, P.Q.

CLERK (SECRETARY), $2,940-$3,360, at Victoria, B.C. Full particulars on posters at office of the Civil Service Commission, National Employment Service and Post Office. Apply now at Civil Service Commission, 6th floor, 110 W. Georgia St., Vancouver 5, B.C.

CLERK-TYPIST FOR LIFE INsurance office. Must enjoy meeting public and have an aptitude for figures. This position includes counter work and bank depositing. Previous business experience desired but not essential. Phone 4-0584 for interview.

TWO EXPERIENCED CLERKS, 10-6, 2-9, with references. 2-2751.

14 WANTED—FEMALE HELP

BE INDEPENDENT SELLING POPular lines at highest commission. Wonderful opportunity for lady to join outside staff of retail store. Whole or part time. Car an advantage. Day, 4-4994; evenings, 2-8748.

COOK-HOUSEKEEPER FOR small home for children operated by Children's Aid Society of Victoria. May live in if desired. Apply in writing stating age and experience, to D. E. Woodsworth, 1951 Cook Street.

CREATE GLAMOROUS COSTUME jewellery. Easy to make and sell. Best selling season now starting. Rush 50c for beautiful jewelled Brooch Kit and wholesale colored catalogue. L. G. Murgatroyd Co., Aylmouth, Ontario.

DO YOU USE AVON COSMETICS? Well liked by women everywhere. There is an exclusive opportunity for you to be an Avon representative. For information, phone 4-7995 or write 255 Beechwood.

AN EXPERIENCED GENERAL OFfice clerk for purchasing department. Must be good typist, shorthand not essential. Five days a week. Good starting salary. Apply office, Hickman-Tye Hardware Co. Ltd.

SMALL WHOLESALE BAKERY requires woman driver, previous experience not necessary. Apply in person Brodie's Bakery, 2653 Douglas.

YOUNG FAMILY REQUIRES GENeral help in modern household. Live in. Call 3-8249 anytime except 1 to 3 p.m.

EXPERIENCED WAITRESS FOR day shift. Apply in person before 3 p.m. to The Monterey Restaurant, Hillside at Douglas.

WANTED, EXPERIENCED PANTRY girl and a waitress with selling experience. Apply at The Dinette Health Food Shop, 723 View St.

TEMPORARY HELP REQUIRED for light housekeeping and care of three children. Day work only. Phone 4-3140.

EXPERIENCED CANDY SALESgirl and one chocolate dipper for retail candy store. Box 1246, Victoria Press.

EXPERIENCED WAITRESS WANTed, or one who wants to learn. Apply in person. Olympia Cafe, 752 Yates.

WANTED—MIDDLE-AGED HOUSEkeeper, live in. Phone 2-8171 or 3-6334. Mr. Lawrie.

WOMAN DOCTOR REQUIRES REFerenced housekeeper to live in. 4-6302.

GENERAL CLERK-TYPIST, 5½-day week. State qualifications. Box 1762, Victoria Press.

EXPERIENCED COOK - HOUSEkeeper, must have references, for one adult. Phone 2-1741.

PIANIST, ABLE TO PLAY CLASsical and popular, also able to type. Apply 609 Courtney Street.

17 SITUATIONS WANTED—MALE

JIM PAINE AND JACK ROSE WILL do your odd jobs, clothes poles, drains, cement work, fencing, carpenter repairs, insulation. Nothing too small. 4-8604 or 3-9884.

COMPLETE BOOKKEEPING SERVICE. ANYTIME, ANYWHERE. 3-1390.

ALL TREES TOPPED, FELLED cut up; hedges pulled, pruning. Estimates. L. Elves, 3-6452, 3-1905.

GARBAGE REMOVED REASONable. Phone day or night. 3-0343.

BASEMENTS AND ODD JOBS, clothesline poles installed. 4-4613.

BOOKKEEPING — WEEKLY, monthly; your, my office. 3-3955.

CARPENTER REPAIRS, ALTERAtions, steps, cabinets. Vick, 2-5758.

18 SITUATIONS WANTED—FEMALE

ALL TYPES OF FLOORS EXpertly cleaned waxed and polished by machines. Homes our specialty. Gregg's, established 1920. 4-5023.

LADY, WITH CAR, WANTS SECretarial work or companion-light-housekeeping for lady. Box 1749, Victoria Press.

MOTHER WITH SCHOOL - AGE child would like to do housework. Box 1756, Victoria Press.

GIRL, 18, ATTENDING BUSINESS school, requires work afternoons. Phone 3-3608.

WILL MIND CHILDREN UNDER 4 years, my home, any time. 3-8017.

WILL LOOK AFTER CHILDREN IN my home by day or week. 5-5296.

19 BUSINESS SERVICES

ASPHALT

BLACK-TOP DRIVEWAYS OUR specialty. Prompt and guaranteed work. Our motto: 'A Happy and Satisfied Customer.' Free estimates. O.K. BUILDING & CONSTRUCTION 760 Topaz. Day 5-1812, night 4-3457.

BRICKLAYERS

ALL TYPES OF MASONRY WORK. H. A. (Sandy) Ormiston, 4-6777.

BULLDOZERS

BULLDOZING AND CLEARING, road grading and back-filling. The right machine for every job. JOHN D. KLESINGER, JR. 3-8425 Day 3-3947 Night

SOUTHWELL & HENSON, BULLdozing of all kinds. 3-1132, 9-4234.

CARPENTERS

HAVE IT DONE NOW. RAINS ahead. Very latest in modernization. Lowest prices ever offered. Kitchens, bedrooms, basements, bathrooms, steps, sidewalks or entire house. Anything in building line. 35 years' experience. Nothing down, 3 years to pay. Low interest. Phone evenings, 4-3830.

FRAMING, FINISHING CONtracts, gutters, steps, kitchen cabinets. M. Anwyll, 2-7926; R. Reid, 4-8720.

FOR KITCHEN CABINETS AND interior alterations consult H. A. Mason. 3-5510.

CARPENTER REPAIRS, ALTERAtions, gutters, stairs, tile and cement. H. Pistell 2-8602.

CALDER BROS.
Homes, alterations, gutters, fences. Complete service. 3-0109, 2-9393.

FRAMING, FINISHING CONTRACtors. Specialized gutter work. Phone 7-2943.

ALL REPAIRS AROUND THE home, alterations, additions, etc., and fences. Phone 2-0187.

REPAIRS, ODD JOBS, FENCES A specialty. Phone Roy, 2-1994.

19 BUSINESS SERVICES

BUILD OR REPAIR ANYTHING. Alterations, finishing, cabinet work. Hour or contract. Phone 2-4644.

GENERAL REPAIRS, ALTERAtions. Free estimates. E. Eby, 3-5724.

AVAILABLE IN ONE WEEK. Schram and Mitchell. 2-8523.

SMALL REPAIR WORK OF ALL kinds. Home Service 3-8773.

HOME REPAIRS. REASONABLE rates; also painting. 9-2331, 4-9096.

CEMENT

EVERYTHING IN CONCRETE. Specializing in terrazzo tile. Basements, driveways, sidewalks, and septic tanks. Reasonable prices. Work guaranteed. H. A. Vanderbyl. Phone 9-4241 or 4-4044.

CEMENT SEWERS, TILE DRAINS, SEPTIC TANKS
W. Trace 9-3671

CEMENT DRAIN TILE AND sewer work. R. Lowe. 3-4239.

ANYTHING IN CEMENT, TILE, drain, sewers. A. L. Welch, 2-8962.

PETER LAPINYUO, CEMENT CONtractor. All work guaranteed. 5-3032

CONTRACTORS

V. L. LEIGH
DISTINCTIVE HOME CONSTRUCTION
Repairs, Alterations, etc. Complete building service, including plans and financing.
1215 Quadra Phone 3-7482

Farmer Construction
Repair Dept. 4-0511 Promot Service

LET US BUILD YOUR HOME AT cost. Framing and finishing a specialty. Estimates free. Blueprints on request. Phone Stan or Glen, 9-1297, 9-2904.

GILBERT BROWN
General Contractor
Specializing in
MASONRY CONSTRUCTION
Phone Office 4-6377; Home, 7-2373

BUTTON & SONS—NEW HOMES, repairs and alterations. Free estimates. Prompt service. 4-6796, 3-1876.

V. R. WHITE CONTRACTOR
Builders of Distinctive Homes
Specialize Alterations, Repairs
N.H.A.-Approved Call 2-8667

SCHUMAK & RIEHL BUILDERS
2907 Douglas 5-3211 or 9-2849
Complete Home Building Service

LITZ HOUSE MOVERS, JACKING, levelling, repairing of dry rot and foundations. 4-9211.

BRUCE COOKE CONSTRUCTION
532 Culduthel Road 3-5877

DIAPER SERVICE

SPEEDY DIAPER SERVICE IS THE complete baby laundry. 10c per lb. or 75c minimum per call. Weekly, 25 lbs. for $3.00. If you wish we will supply your choice of diapers. Phone 3-6132.

DRESSMAKING

DELL'S DRESSMAKING AND SEWing of all types. 2-7390.

FLOORING AND FLOOR SANDING

HOADLEY—EXPERIENCED FLOOR sanding. Free estimates. 3-7991, anytime.

M & M FLOOR CO. LTD.—Floor laying, sanding, finishing. Free estimates. Phone 4-0403, 9-2051.

V.I. HARDWOOD FLOOR CO., 2100 Douglas. Free estimates. 4-7314.

WESTERN FLOOR CO. 3-8915—Complete floor service. S. Kinsey.

FLOOR POLISHING

ALL TYPES OF FLOORS EXpertly cleaned, waxed and polished by machines. Homes our specialty. Gregg's, established 1920. 4-5023.

FURNACES

INSTALLATIONS AND REPAIRS. S. J. Coles & Sons. 3-3393; evenings, 3-1369.

HAIRDRESSERS

DE LUXE BEAUTY SALON
Featuring ROSE permanent wave. NO ammonia or peroxide. Hair tested with microscope. 25% discount off all permanents.
Expert Haircutting
CATHY SCOULAR
Phone 2-7340
Downstairs Bank of Toronto Bldg.

Avalon Beauty Salon
(Upstairs Above Kresge's) 3-0532

TYRRELL'S BEAUTY SALON
Hair Styling Specialist
609 Courtney Street Phone 3-6831

ACT NOW FOR OUR ½ PRICE permanents. New Ray Beauty Shoppe, 833½ Fort. 4-3644.

OPEN EVENINGS. PERFECT PERmanents for particular people. Hilda Beauty Shop 3-6722.

IRONCRAFT PRODUCTS

IRONCRAFT PRODUCTS
Iron Railings — Interior, Exterior
Wrought Iron Work
7-2313, Eves. 4-0691. Cedar Hill Crossroad near Shelbourne.

LANDSCAPE GARDENERS

EXPERT DESIGNING, LANDSCAPing. Lawn specialists, rockwork, maintenance, etc. Experienced men, lowest prices, hour or contract. Barker, 3-5319; evenings 2-8323.

LANDSCAPING ROCK WORK, lawns, lawn cutting. New mower. Ken Vanderveide 3-7573.

GARDEN CONSTRUCTION—ROCK wall, rockeries, pools, patios, lawns. C. E. Whitfield, phone 8-2532.

LANDSCAPING, NEW LAWNS; free estimates. Phone 8-1141.

PAINTERS AND DECORATORS

WEBB & SON
4-6827 — Paperhanging, painting. Quick, clean, reliable. First-class workmanship. Thirty years' experience. Victoria. Terms if desired.

CALL AL MORAN AND BROTHERS for first-class painting, interior and exterior; and taping. Work done at your convenience. Calgary painters. Phone 4-8485.

$10 UP ROOMS PAPERED PAINTing, brush or spray; stucco waterproofed. Free estimates. 2-3817. D. Smythe.

EXPERIENCED PAINTER WANTS jobs. Satisfaction guaranteed. Charges moderate. Dennis, 2-6441, before 10.

GREGG'S PAINT WASHING DEPT. Kitchens, bathrooms, etc. 33 years' experience. Phone 4-5023. Estimates.

C. T. LONGMAN DECORATOR. Painting, spraying, paperhanging. Free estimates. Phone 5-1731.

19 BUSINESS SERVICES

MAY I BE OF SERVICE TO YOU? TOMMY BARKER. 3-6772. Paperhanging specialist, painter.

$19 AND UP — ROOMS PAINTED and papered. Quick service. 3-3773.

CLARK & PATTISON
Painting, Paper Spraying—4-0443.

PAPERHANGING AND PAINTING. Reasonable rates. Call 2-2263.

INTERIOR AND EXTERIOR painting. Free estimates. 3-6904.

PHOTO ENGRAVING

PHOTO ENGRAVING
Half-tone, Line and Color Engraving, Commercial Art.
ISLAND ENGRAVERS
649 Pembroke. Just Below Douglas
Phone 3-8831

PLASTERERS

STUCCO PLASTERING AND stucco painting. J. Hamilton, 3-3825.

COLEMAN AND EVANS — KEEN prices, good work. 2-5626, 7-2013.

PLUMBING AND HEATING

BALLAM & RAWLINGS
PLUMBING and HEATING
Oil Burners, Appliances, Sink Units
"RELIABLE PLUMBERS"
2657 Douglas at Hillside 4-1641

C. J. McDowell
PLUMBING & HEATING LIMITED
WE SELL. WE INSTALL. WE SERVICE
Douglas Street 3-6139

PITT & HOLT LTD.
Plumbing, heating, installations. Financed under home improvement plan. 602 Trounce Avenue. 3-7413

T. A. HARVEY LTD.
PLUMBING & HEATING
Repairs—Renewals—Prompt Service
3-6276

PAULIN'S PLUMBING & HEATING —Repairs, remodelling, installations. 1323 Government St. 4-1442.

EMPIRE PLUMBING & HEATING. Contracts. 3-9119. 706 Kings Road.

ROOFING AND INSULATION

VICTORIA ROOFING AND INSULATION COMPANY
848 FORT — 3-2331; Eves. 4-4818
ROOFING - SIDING - INSULATION
FLOOR TILE - WALL TILE

GUTTER AND DOWNPIPE REPAIRED AND CLEANED
MODEL SHEET METAL
2010 DOUGLAS 3-3918

ROOFING, SIDING, INSULATION
Roof and Gutter Repairs.
CAPITAL CITY ROOFING
1920 OAK BAY 3-5811

SAW SHARPENING

IRA BECKER SAW SHARPENING
612 Cormorant St. 4-8742

WASHING MACHINE SERVICE

WASHING MACHINES
REPAIRS TO ALL MAKES WITH FACTORY-TRAINED SERVICEMEN ONLY. FACTORY REPLACEMENT PARTS USED
McLENNAN McFEELY & PRIOR
1400 GOVERNMENT STREET
Phone 4-1111 Service Department

HAROLD'S REPAIR SHOP
Washing Machine Specialists 2-3425

20 PROFESSIONAL SERVICES

CHIROPRACTORS

JOHN M. STURDY
1123 Blanshard Street 3-6824
"Specific Chiropractor"
Neurocalometer

CONVALESCENT HOMES

PRIORY HOSPITAL, LANGFORD. B.C. No vacancies at present.

ELECTROLYSIS

UNWANTED HAIR REMOVED permanently. Victoria Electrolysis Centre. 2-0614. 315 Campbell Bldg.

PRIVATE DETECTIVES

FOR TRUE FACT INVESTIGAtions to help you solve your personal or business troubles, consult (no interview fee) Research Service Ltd. (1948), 650 Yates Street. 4-0360 - 3-8123.

TROUBLES— ? ? ? ? ? —CALL Research Service Ltd. (1948) 650 Yates Street 2-9409, 3-8123

PRIVATE INVESTIGATORS

REWARD
Your efforts with success in solving your problems. Advice free and strictly confidential.
NATION

57 HOUSES FOR SALE

VICTORIA Realty Ltd.

READY FOR SCHOOL
N.H.A.—$62 MONTHLY
IMMEDIATE POSSESSION
New home with 3 bedrooms, large cabinet kitchen with dining space, also large living room with fireplace. Dining room. 4-piece bathroom with colored fixtures. Quiet street, near schools and bus. N.H.A. homes are scarce, do not miss this real opportunity to buy a home which will appreciate in value. Low down payment.
Full price $13,700
Call R. O. Ney, eves. 4-5406 or John Dunnick, eves. 9-3395; days, 3-9145

LUXURY RANCHER
4 BEDROOMS
ABOUT 1,800 SQ. FT. OF NO. 1 OAK FLOORS, COLORED PLUMBING, WIDE HALLS, BEAUTIFULLY PANELED LIVING AND DINING ROOMS, 5-STAR KITCHEN WITH SPACIOUS BREAKFAST NOOK, UTILITY FINISHED LIKE KITCHEN, HIGH 10' DAYLIGHT BASEMENT DIVIDED INTO GARAGE, WORKSHOP, MAIN STORAGE AND HEATED RECREATION ROOM WITH FIREPLACE. BUILT BY MASTER CRAFTSMAN AS HIS OWN HOME WITH BEST MATERIALS, WITHOUT THOUGHT OF EXPENSE. MUST BE SEEN TO BE APPRECIATED. LARGE TREED LOT.
ASKING $21,000
Jack (Boots) LeBoutillier at 2-9145; eves. 3-3883

N.H.A.
CLOSE IN
$2700 DOWN
Here is a grand home with 3 bedrooms, large living room, cabinet kitchen with dining space. Full basement, drive-in garage. This 2-year-old home is well built and close in.
Full price $12,700
Call today, John Dunnick, eves. 9-3395 or R. O. Ney, eves. 4-5406, days, 2-9145

ESQUIMALT
$2800 DOWN
Near bus!
Near schools!
Near Dockyard!
No basement!
No steps!
Two bedrooms. Cute bungalow. Full price $8150
Call John Dunnick, Eves. 9-3395, or R. O. Ney, Eves 4-5406; Days 2-9145

1115 DOUGLAS STREET 2-9145
(Opposite Eaton's)

STEWART CLARK & CO.
608 Broughton Street Phone 5-2481

N.H.A.
FAIRFIELD
3 BEDROOMS
Attractively-planned bungalow offering through hall, "L" shape living room and dining room, full cabinet electric kitchen, three bedrooms and 4-piece bathroom. Full basement with drive-in garage. Oil-O-Matic heating. This well-constructed home will be ready in two weeks for your occupancy. Down payment $3,489.
Full price $14,250
Eves. Mr. Massey, 4-5495; Mr. Custance, 3-7970

INCOME FOR HANDYMAN
OLDER-TYPE HOME
IN OAK BAY
EASILY DUPLEXED
EASY TERMS
EXCELLENT INVESTMENT
EVES., MR. DENOON, 7-3408

MODERN OPEN PLAN. A large 2-bedroom bungalow, carefully planned for the busy housewife, well built in 1952, and kept in perfect condition. Situated on a corner lot in FAIRFIELD, close to bus, stores and schools. Provision has been made for additional basement rooms and bathroom (or a suite). Oil-O-Matic heat. Garage. Excellent value at $12,600
Clear title or terms. Cannot be replaced at this price.
Mr. Dobson, 5-2481 or 2-2978 (Res.)

FRASER BISCOE
976 Yates Street 3-9843

N.H.A.
$3775
DOWN
LARGE LIVING ROOM
THREE BEDROOMS
MAHOGANY CABINET KITCHEN
FULL BASEMENT
AUTOMATIC OIL HEAT
CARPORT
LARGE LOT
FULL PRICE $13,375
PHONE D. PEAKER, EVES., 7-2126; OFFICE, 5-9843

A QUALITY HOME
Means a good deal in the way of a sound investment and pride of ownership. We can now offer this lovely home at 1656 Warren Gardens (just completed), which qualifies as top in real value and charm. Three bedrooms, two baths, large living room, dining room, excellent kitchen with dining nook and all mahogany cabinets. Full basement with roughed-in fireplace, oil heat. Attached carport. The view is grand. The price is right at $14,800
Please call D. Peaker: eves., 7-2126. Exclusive Listing.

NORTHWEST HOMES

$4454 DOWN
Side-by-Side Duplex
This beautiful N.H.A. duplex with good-sized living rooms and fireplaces, 2 bedrooms (also have a 3-bedroom duplex at same price), each side has automatic oil heat, kitchen and dinette, full basement, separate garages. $90.59 per month. Full price $19,295
B. Price.

$2600 DOWN
SAVE $1000
A beautiful 6-year-old home that should be priced $1,000 higher, but the owners must sell quickly. Add these features to this $11,000 home: wall-to-wall carpets, Venetian blinds, a lovely garden, near 3 schools—and it's all included in the price. Living room, dinette, cabinet kitchen, utility room and automatic oil heat. It's located in the Mt. Tolmie district. Payment of $81 includes taxes. Full price not $12,000 but $11,000
Hal Johnstone
1314 Quadra Street 5-2458

PORTAGE INLET
A four-roomed cottage, has a glimpse of the water. Large lot 62x184, with several fruit trees. Secluded area with cordial neighbors. A Multiple Listing $6500
Call J. D. Gunn, Eves., 4-3064

Gillespie, Hart & Co. Ltd.
611 Fort Street 4-1181

TRIPLEX, OAK BAY AVENUE, $110 per month revenue plus owner's suite (now vacant). 2 suites furnished. Taxes $122. Terms at $11,000. Ask for Mr. Cox of Swinerton's, 3-7181; Res. 3-3814.

NEW, MODERN COTTAGE WITH sea view. Large lot. Some terms. Kitchener at Esquimalt Lagoon P.O.

57 HOUSES FOR SALE

BARGAIN
$9450
Gleaming white siding bungalow situated in the High Quadra area on a street of attractive homes. This immaculate bungalow contains living room with fireplace, dinette, two bedrooms, Pembroke bath, cabinet kitchen. Full basement with hot-air furnace, drive-in garage. Taxes $130. Owner transferred.
Mr. Blannin, 3-4161; Eves. 5-1195

LAKE HILL
MODERN RANCHER
Two bedrooms, plus playroom, with long living room and dining area, cabinet kitchen, attached garage, cement driveway, large lot with good seclusion. This home is insulated, has Oil-O-Matic heat, copper tank and piping and taxes only $139. Owner has been transferred. Can be purchased for $2,500 down, balance $80 per month. A Bargain at $11,250
Mr. Hamilton, 3-4161; eves. 7-1555.

118 ACRES
SAANICH PENINSULA
Four-roomed bungalow, only eight years old, barn and six other outbuildings. High and dry location can be operated as a going concern right now for sheep, goats, turkeys, etc. Plenty of trees that can be sold off for cordwood. Only 15 minutes drive from city centre near Prospect Lake. Here is a remarkable opportunity for someone with small money to get established with only $1,500 down and $50 per month. Full price only $8000
Mr. Brunell, 3-4161 Eves. 9-4115

HEISTERMAN & CO.
(Established 1894)
1121 Blanshard Street 3-4161

L & S

OAK BAY RANCHER
Here is the last word in modern planning—Large living room with DUTCH FIREPLACE and planter, tile entrance, ISLAND-TYPE kitchen, dining area, 3 bedrooms, DOUBLE BASINS in de luxe bathroom, huge RUMPUS ROOM and workroom; hot-air heat. All this at terms $21,900
Offers considered.
Stan Kennedy, 3-4117; eves., 4-4894

COMFORT PLUS
SECURITY WHEN YOU INVEST IN A HOME AT LESS THAN COST. Four-room, white siding bungalow with full basement, on a nice high lot with fruit trees, etc.; close to bus and store. This home is as clean as a pin and is very good buying at $7950
L. H. Rands, 3-4117; eves., 2-3980

LEACH & SPARKS
1119 BLANSHARD STREET

FRANK MARTIN AGENCIES
1114 BLANSHARD STREET

FAIRFIELD
BARGAIN
3-BEDROOM HOME in good condition, with new Duroid roof, full basement, separate garage, taxes only $110. Close to park and shopping. FULL PRICE $7350

FAIRFIELD
LANDSCAPED
3 BEDROOMS
UTILITY on main floor, full basement, oil heat, drive-in garage. Full price, with terms $14,300
Call Frank Long, home 2-1811 or Harold Halsall, home 2-4370; Office 5-1512 and 5-3148.

WHITTOME'S
Established 1893

CITY
4 BEDROOMS
1757—Good, sound, clean family home of 7 rooms and full high basement. Attached garage. Close to transportation and all conveniences. Spacious rooms. Very attractively decorated. Four bedrooms (one down), 3-piece Pembroke bathroom down, 3-piece (separate toilet) upstairs. Could easily be duplexed. Only $2,500 to handle, balance on agreement for sale. Asking price $10,500
Call Roy Harris, 2-4255, Res., Keating 130Y

J. H. WHITTOME & CO. LTD.
1218 BROAD ST. 2-4255 Anytime
Member Multiple Listing Bureau

CLOSE IN, NEW
Stucco bungalow, good district, four rooms and bathroom, hall, oak floors, wired for electric range and domestic hot water, basement furnace heat to all rooms, garage, laundry tubs $8500
"Inspection by appointment."
L. M. ROSEVEAR & CO., LTD.
1115 Langley St. Phone 4-6041

ASCOT DRIVE, THREE-BEDROOM Cape Cod home with den, seven years old. Immediate possession. Phone 7-3397.

6-ROOM HOUSE, FULL BASEMENT; 2 acres cleared. Near schools, 9 miles from town. $9,500. 9-2097.

FOR HOMES IN COLWOOD, LANGford see Grant & Jenkins, your local agents. 4-2933 Langford

NEW THREE-BEDROOM HOME, Cedar Hill. No steps. $8,000. Terms. Owner. 4-5249.

NEW 4-ROOM BUNGALOW—FAIRfield. $2,500 down. Full price $8,700. Phone 8-3423.

$500 DOWN — 4-ROOM COTTAGE, Shelbourne district. Two lots. $2,950 full price. Phone 5-5173.

HOLLICK REALTY LTD
Homes listed and sold. 2-7514. Insurance agents 7-0732 3-2927

$950 DOWN, 2 NEW 2-BEDROOM homes at Langford, $8,500; and $4,950. 8-2736.

HANDYMAN'S SPECIAL—UP-AND-down duplex, good rental district, close in. 9-1909.

SACRIFICING HOME AND INcome, 4-mile circle. 2-5244.

FAMILY HOME, BIG LOT, FRUIT trees, Naden. $700 down. 2-2448.

BY OWNER, 9 YEARS OLD, 7 rooms. $6,950. Phone 2-7990.

58 WANTED TO BUY—HOUSES

OLDER-TYPE DUPLEX TO $18,000. Minimum 6 rooms for owner, plus suite. Oak Bay. Other good districts considered if grounds add "that certain something" to the home. My client has just sold his home and must relocate as early as possible. Please call Douglas Hawkes, Real Estate, 4-7128 (after hours 2-9196).

$12,000 TO $15,000 — URGENT. Four-bedroom older-type home in Oak Bay required. Other good districts considered if grounds add "that certain something" to the home. My client has just sold his home and must relocate as early as possible. Please call Douglas Hawkes, Real Estate, 4-7128 (after hours 2-9196).

URGENTLY REQUIRED!
Oak Bay or Cadboro Bay. Retired elderly couple offer cash to $14,000 for five-room Oil-O-Matic, modern basement bungalow with utility room on main floor. Please call George Thorneloe, 7-2771, Town & Country Homes Ltd., 1823 Quadra Street

IF YOU HAVE A 3-BEDROOM house in Esquimalt I can sell it for you at once. Please call L. E. Kirk at 4-8054 or 3-3978 today. Northwestern Securities Ltd., 431 Yates Street.

58 WANTED TO BUY—HOUSES

CASH
We have clients wanting good homes in the following areas:

MT. TOLMIE
Two bedrooms, to $12,000. All cash.

OAK BAY
Three bedrooms, to $14,000. Terms. Good down payment.
Two bedrooms, to $13,000. All cash.
Mr. Hamilton, 3-4161. Eves., 7-1555

HEISTERMAN & CO.
(Established 1894)
1121 Blanshard Street 3-4161

NEEDED AT ONCE
I must have within the next five days a three-bedroom home, close to transportation. Suitable for progressive young business couple. MUST BE IN DESIRABLE DISTRICT. The clients have seen all current Multiple Listings. Please call Mr. Algy Parker, 2-7276 or 7-3429. Town & Country Homes Ltd.

RIGHT AWAY
CLOSE IN REVENUE
We urgently require close in revenue property for two clients with substantial cash payments. These clients will purchase any good revenue that is fairly priced. Please call right away. L. E. Kirk, 4-8054 or 3-3978. Northwestern Securities of Victoria Ltd.

2 NAVY MEN
Arriving from the east within two weeks and require a two and three-bedroom bungalow, not over 12 years old. Cash deal guaranteed for anything suitable. This is an urgent request and our clients will pay up to $12,000. Phone Norman Thornber or Jack Middleton, 9-1853 or 2-3548; office, 2-2137.
WESTERN HOMES LTD.

UPLANDS
Cash customer seeking home with character and comfortable dignity. Three or more bedrooms. Please contact Mr. Kergin, 4-1582 evenings or 2-3117 days. Newstead Realty Ltd., 766 Fort St.

STOP
Cash buyer from Alberta for 5 or 6-room house. Phone Roy R. Mills, Northwestern Securities of Victoria Ltd. 4-8054 or 3-4918.

URGENT
3 clients waiting for 2 and 3-bedroom bungalows that approximately $2,500 will handle, in a nice district. Please phone Hal Johnstone for prompt action. 5-2458, Northwest Homes, 1314 Quadra.

CASH TO YOU
For your home. Yes, it can be arranged by calling Stan Evans of Western Homes Ltd., 2-2137; eves., 5-5513.

URGENT
Cash client for two or three-bedroom home, oil heat, from $11,000-$14,500. Please call Mrs. Johnston, Northwestern Securities of Victoria Ltd., 4-8054 or 2-3655.

LIST MULTIPLE
CONSULT THE YELLOW PAGES OF YOUR TELEPHONE DIRECTORY OR PHONE 2-2236.

THE CANADA TRUST CO.
We have constant enquiries for selective good value homes. Details strictly confidential. If you contemplate selling your home, please contact
THE CANADA TRUST CO.
1130 Government St. Phone 2-8111

WE HAVE A GENUINE CLIENT from the east looking for property in Oak Bay or Fairfield. Must have five or six rooms and will pay up to $13,000. Please contact I. V. Saunders (No. 5), 2-8217 days, nights, Sundays. Olympic Homes, 3244 Douglas St.

ONE THREE-BEDROOM HOME with basement around $14,000 in View Royal, Cadboro Bay, Gordon Head or Oak Bay. One three-bedroom home in Oak Bay around $15,000. Please call C. Vining, 2-2101 or 9-3786, c/o Harry Foster Ltd.

URGENT — HOUSES WANTED
Have clients for five-room homes in Esquimalt and Victoria West at low down payments up to $5,500. Phone H. B. Beasley, 4-9205; res. 3-3725. Financial Survey Ltd., 1324 Government Street.

$3500 CASH
Client qualified for N.H.A. mortgage up to $11,000 seeks N.H.A. or other two or three-bedroom bungalow close to schools. Call Wess Dickie 2-4312 eves. 3-3640. Dickie & Co., 833 Fort.

WANTED—HAVE A CLIENT LOOKing for a side-by-side duplex. Can pay cash and might settle for a good up-and-down duplex. Jack Brown, 4-8124; eves. 4-4976. Pemberton Holmes Ltd., 1002 Government St.

ALL-CASH CLIENT FOR TWO-BEDroom home near Jubilee Hospital. Must be modern easy to heat, and not over $7,000. Contact Mr. Beswick at Hicks Realty Ltd., 2-3104, any time.

TWO BEDROOMS — WITH BASEment, oil heat, no older than 12 years. South of Oak Bay Ave. preferred. Phone R. F. Harris, Boorman Investment Co. Ltd., 615 View St. 3-7124; eves. 7-2988.

WANTED IN SOUTH OAK BAY—Several good five-room bungalows with full basements. $11,000 to $13,000 cash. L. D. Dobson, 5-2481 or 2-2978 (res.). Stewart Clark & Co., 608 Broughton St.

CASH BUYER FOR GOOD TRIplex or four suites to $21,000. Call Mr. Amos. Res. 4-6606.
Alfred Carmichael & Co. Ltd.
1239 Broad Street 4-7341

GENUINE CLIENTS REQUIRE OAK Bay homes, 3 bedrooms, basement, modern, about $13,000. Please call G. G. Lomas, 3-7174 or 2-4596. F. N. Cabeldu Ltd.

CASH BUYER FOR 6-ROOM BUNgalow, Oak Bay, not necessarily very new, up to 15 years. Price range $13,000. Call Mr. Bagshawe, The B.C. Land, 4-1115; eves. 2-1697.

CLIENT REQUIRES THREE-BEDroom home in Esquimalt, up to $12,000, with $4,000 to handle. Mr. Turner, 4-9335; eves. 4-2856. A. Bernard & Co. 629 Fort St.

CLOSE TO HOSPITAL
Urgently need any type of revenue near St. Joseph's or Jubilee. Dickie & Co., 833 Fort 2-4312, eves. 3-3640.

BUYERS WAITING FOR HOMES of all sizes and prices. Rosevear Co. 1115 Langley. 4-6041.

59 PROPERTY FOR SALE

GOLF COURSE — 68 ACRES
In excellent condition, well-established nine-hole golf course, located 18 miles from Victoria. Club house, living quarters and all necessary equipment included. A highly recommended investment. For further particulars and as to price and terms, please contact
THE CANADA TRUST CO.
1130 Government St. 2-8111

GORDON HEAD—1¼ ACRES, HIGH location, Tyndall Avenue; $2,200.

BLENKINSOP DISTRICT — Choice corner lot in new subdivision; $850, on terms.

BROWN BROS. AGENCIES LTD.
1125 Blanshard Street 3-1183
Mr. Hill, res. 3-7585

DOUGLAS VALLEY SUBDIVISION, Douglas and Kenneth Streets. 14 choice building lots. Island Investment Co. Ltd., 774 Fort St. 4-7146 days 4-6171 or 9-2611 evenings.

TWO BUILDING LOTS, CORNER of Victor and Denman Streets, $800 each. For particulars contact J. A. McBellan, Island Investment Co. Ltd., 4-7146 days; 4-6171 evenings.

GOOD BUILDING LOT, 80X140, ON highway. Close in. Only $895. Contact Mr. Beswick of Hicks Realty Ltd., 2-3104 any time.

ISLANDS WATERFRONT LOTS
Gordon Hulme Ltd., Sidney, 120.

LOTS READY 4 TO 6 WEEKS. A. H. Phelps, 8-2076.

59 PROPERTY FOR SALE

SEA VIEW BUILDING LOT, CASH or terms. Phone 5-4156.

50 SEA-VIEW LOTS, $800 UP. Cordova Bay. 9-1615.

CORNER ALLENBY AND DEAN, 50' x 120', duplex zone. 2-5904.

60 PROPERTY WANTED

COUNTRY PROPERTIES
We need country properties, any size. With or without buildings. Prompt inspection. Call Mr. Amos, Res. 4-6606.
ALFRED CARMICHAEL & CO. LTD.
1239 Broad Street 4-7341

REVENUE — WE HAVE CLIENT with $3,000 cash looking for a revenue property up to $12,000. Prefers a modern house with a small suite, but would consider otherwise. Districts preferred, Oak Bay and Fairfield. Please contact I. V. Saunders for full details (No. 13), 2-8217. Olympic Homes, 3244 Douglas Street.

WANTED GREENHOUSE PROPerty with good house. State lowest cash price. Reply to Box 1730 Victoria Press. No agents.

61 ACREAGE FOR SALE

$500 DOWN—3 ACRES
Two-room stucco cottage, good well, garage, shed, only $4,000. Call Mr. Amos, res. 4-6606.
ALFRED CARMICHAEL CO. LTD.
1239 Broad Street 4-7341

COUNTRY HOME SITE, ROYAL Oak, four acres, stream, all facilities; $3,000, owner. 9-4484.

64 FARMS FOR SALE

POULTRY FARM
5 - 10 - 15 ACRES
Best Buy in Central Saanich
15 acres with all buildings, including 8-room family home $17,000
BEST OF TERMS ARRANGED
Will divide and sell 10 acres with buildings and equipment or sell 5 acres, fenced, no buildings. Full line of freezing equipment. 1,000-egg-per-week incubator can be purchased extra. For value this is tops.
Call Walter Amos, Res. 4-6606
ALFRED CARMICHAEL & CO. LTD.
1239 Broad Street 4-7341

WANTED—FARM FOR CATTLE, 100-500 acres with home. Must have good area cleared, with stream preferred but not essential. Purchaser will pay cash for right place. $10,000-$20,000. Contact R. O. Ney or Mr. Dunnick, phone 2-9145. Victoria Realty, Victoria.

CENTRAL SAANICH FARM, $10,500. See main ad. Brown Bros. Agencies Ltd.

IT'S A BARREL
OF FUN
TO READ AND USE CLASSIFIED
ADS!
And It's an Easy Way to Buy and
Sell, Too!

CANADA

SEALED TENDERS addressed to the undersigned, and endorsed "TENDER FOR SEAPLANE LANDING, WHITEHORSE, Y.T.," will be received in the office of the Secretary, until 3.00 p.m. (E.S.T.) WEDNESDAY, OCTOBER 17, 1956.

Plans and specification can be seen and forms of tender obtained at the office of the Chief Engineer, Department of Public Works, Ottawa, Ontario, at the office of the District Engineer, Begg Building, 1110 West Georgia Street, Vancouver 5, B.C. and P.O. Box 468, 10018-100th Street, Edmonton, Alta., and at the Post Offices, at Whitehorse, Y.T. and Victoria, B.C.

To be considered each tender must be accompanied by a security in the form of a certified cheque or Bonds as specified in the form of tender and made on or according to these forms and in accordance with the conditions set forth therein.

The Department, through the Chief Engineer's office (H. & R.), or through the undersigned, or through the office of the District Engineer at Vancouver, B.C. and Edmonton, Alta., will supply blue-prints and specifications of the work on deposit of a sum of $20.00 in the form of a CERTIFIED bank cheque or money-order payable to the order of the RECEIVER GENERAL OF CANADA. The deposit will be released on return of the blue-prints and specification in good condition within a month from the date of reception of tenders. If not returned within that period the deposit will be forfeited.

The lowest or any tender not necessarily accepted.

ROBERT FORTIER,
Chief of Administrative Services and Secretary.
Department of Public Works,
Ottawa, Sept. 14, 1956.

CANADA

SEALED TENDERS addressed to the undersigned, and endorsed "TENDER FOR MOVING DREDGE P.W.D. No. 324 AND EQUIPMENT," will be received in the office of the Secretary, until 3.00 p.m. (E.S.T.) WEDNESDAY, OCTOBER 24, 1956.

Plans and specifications can be seen and forms of tender obtained at the office of the Chief Engineer, Department of Public Works, Ottawa, Ontario, at the office of the District Engineer, Begg Building, 1110 West Georgia Street, Vancouver 5, B.C., and at the Post Office, at Victoria, B.C.

To be considered each tender must be accompanied by a security in the form of a certified cheque or Bonds as specified in the form of tender and made on or according to these forms and in accordance with the conditions set forth therein.

The Department, through the Chief Engineer's office (H. & R.), or through the undersigned, or through the office of the District Engineer at Vancouver, B.C., will supply specification of the work.

The lowest or any tender not necessarily accepted.

ROBERT FORTIER,
Chief of Administrative Services and Secretary.
Department of Public Works,
Ottawa, September 14, 1956.

Province of British Columbia
"Change of Name Act" (Section 6)
NOTICE OF APPLICATION FOR CHANGE OF NAME

NOTICE is hereby given that an application will be made to the Director of Vital Statistics for a change of name, pursuant to the provisions of the "Change of Name Act," by me: Dorothy Louise McCartney, known as Carol McCartney, of 311 Gorge Road West, in Saanich, in the Province of British Columbia, as follows:

To change my name from Dorothy Louise McCartney to Carol McCartney.

Dated this 18th day of September, A.D. 1956.

DOROTHY LOUISE McCARTNEY.

NO DIET REQUIRED for this two-week-old baby hippo at England's Whipsnade Zoo, who will some day have a shape like Mommy's—and she weighs two tons. A mere 66 pounds at birth baby hippo now scales 75 pounds and is going up, fast.

Ted Leads Mickey, Games Running Out

CHICAGO (UP) — Mickey Mantle's 50th homer was a thunderous blow for it clinched the American League pennant for the Yankees, but the New York slugger lost ground to Ted Williams of Boston in their battle for the American League batting championship.

Mantle had two hits in five at-bats against Chicago Tuesday night to inch his batting mark up to .350, but Williams bagged three hits in four at-bats at Kansas City to hoist his average to .356.

Williams' big problem is that he may not reach the minimum of 400 at-bats necessary to qualify for the batting championship. The Red Sox veteran has 368 times at bat and needs 32 in thhe nine remaining games—an average of 3.6 per game. It could be close.

Prober Never Disagrees With WCB, Says Sitdowner

Appointment of Dr. A. R. Riddell of Ontario to undertake a silicosis survey in B.C. drew sharp comment today from Mrs. Bea Zucco, "silicosis sitdowner" who is now in her ninth day on the steps of the Legislative Buildings here.

Mrs. Zucco, protesting a Workmen's Compensation Board decision not to act on a specialist's certification that her husband, Jack, is totally disabled by silicosis, said "Dr. Riddell has already ruled against my husband, just on the basis of X-ray plates.

"He's never been known to disagree with the WCB. If the government wants a proper survey, they should retain a retired specialist with no axe to grind."

Mrs. Zucco said X-ray plates on silicosis claims in B.C. had been sent to Dr. Riddell in Ontario for confirmation of WCB findings.

Labor Minister Lyle Wicks said in Haney Monday that the Ontario doctor was to be retained by the government to survey incidence of silicosis in the province.

Last year there were 52 known cases in B.C., Mr. Wicks said.

Mr. Zucco is suffering from tuberculosis allegedly resulting from silicosis, and TB lung scars hide evidence of the silicosis, Mrs. Zucco said.

Leafs Sport Crew-Cut Rookie Crop

SUDBURY, Ont. (CP)—Toronto Maple Leafs, looking more like contenders for the Memorial Cup than the Stanley Cup, opened training here Tuesday.

Leafs with 13 rookies and seven sophomores reporting, will probably have one of the youngest teams in the history of the National Hockey League, but 31-year-old Howie Meeker, their freshman coach, figures they'll finish in second place.

After just managing to finish in fourth place last year, Leafs moved coach King Clancy upstairs, hired Meeker and went for a youth movement, billing the new team as "Howie Meeker and his crewcuts."

Among the highly-regarded rookies are Ed Chadwick, who showed well in goal after moving up to the parent club from Winnipeg Warriors in the latter part of the season; defenceman Bobby Baun and forward Bob Pulford from the junior Marlboros and right winger Pat Hannigan from Toronto St. Michael's Majors.

Pagliei, Parker Share Lead

WINNIPEG (CP)—Halfback Joe Pagliei of Calgary Stampeders picked up only one touchdown during his club's two games last weekend but the six points was good enough to put him into a first-place tie with Edmonton's Jackie Parker in the Western Interprovincial Football Union scoring race.

The Leaders:	TD	C	FG	S	Pts
Barker, Esks	5	0	0	4	34
Pagliei, Stamps	5	0	0	4	34
Whitehouse, Riders	0	14	0	0	32
Marlow, Riders	5	0	0	0	30
Lindley, Esks	5	0	0	0	30
Klesterman, Stamps	2	14	1	1	30
Vereb, Lions	5	0	0	0	30
Dean, Esks	0	11	5	2	28
Bottoms, Stamps	4	0	0	1	25
McNamara, Bombers	4	0	0	0	24
Carpenter, Riders	4	0	0	0	24
Lunsford, Stamps	4	0	0	0	24

Triplet Born on Bus, Rest Reach Hospital

SAMSUN, Turkey (AP)—A bus passenger gave birth to a son while riding from her nearby village to this Black Sea port Monday night. She was rushed to a hospital just in time to have two more babies — another boy and girl. The mother, Ayse Cil, and the triplets are all reported doing well.

Trainer Suspended

NEW YORK (AP)—The New York State Racing Commission Tuesday continued suspension of trainer Jerome Hirsch until the end of the racing season here Nov. 16, and recommended that Theodore Georgakopoulos be barred permanently from all tracks in the state.

The action followed an investigation into the alleged stimulation of the horse Blue and Gold, which finished second in the first race at Jamaica July 16.

NICE DOUBLE

ATLANTIC CITY (AP) — Pounditout Jr., three-year-old son of a swaybacked newspaper horse and a seven-year-old gelding named Garfield combined for a $1,449.60 daily double Tuesday at Atlantic City race course.

High School Science Work Under Study

EDMONTON (CP)—The administration of high school education in Canada is being studied by the Chemical Institute of Canada, says Dr. Clifford B. Purves, professor of industrial and cellulose chemistry at McGill University, Montreal.

Speaking Saturday at the final session of the western regional conference of the institute attended by 364 delegates here, Dr. Purves, institute president, said there is "widespread questioning of the top management of the school systems, their objectives and their training methods."

However, he said, there is "almost universal sympathy for the individual science teacher in the classroom."

Dr. Purves said the question of extending to the high school science teacher the professional scientist status now enjoyed by industrial chemist and university professors will be discussed next month at a meeting of the institute's directors.

The general feeling among the institute's sections is that at the general university level, the training of chemists and chemical engineers is satisfactory. The standards compared favorably to those in U.S. universities.

The next institute conference will be held in Winnipeg in two years time.

Maxim to Meet Romero Sept. 29

VANCOUVER (CP) — Promoter Earle Kalani said Monday his light-heavyweight boxing match set for Thursday night here has been rescheduled to Saturday, Sept. 29, because James J. Parker of Barrie, Ont., will be unable to fight.

Instead, Kalani said, Edgardo Romero of Argentina will meet Joey Maxim of Miami, former world champion.

APPLE PICKERS NEEDED

VERNON — Mayor Frank Becker appealed Tuesday to Vernon housewives to help harvest the McIntosh apple crop. Growers report that some of the crop is falling to the ground.

THIEVES GET $500

VERNON — RCMP here are investigating the theft of $500 from Locker Service and Meats Ltd. last weekend. No goods were taken when the money was removed from the company's office safe.

LUBBOCK, Tex.—Buddy Turman, 184, Tyler, Tex., knocked out Felix Antonio, 166½, Dayton, Ohio, 4.

KOREA-HURT SOLDIER GROWING CONSTANTLY

LAUNCHESTON, Tasmania (Reuters)—Doctors testified today that former soldier Ronald C. Heather, 27, has been growing taller ever since he suffered concussion in Korea five years ago.

Heather, now six feet 3½ inches was only five feet 4½ inches tall when he served with the Australian army in Korea.

The story was told in court when Heather pleaded guilty to obtaining money by false cheques. He was freed on bond conditional on his continuing to take medical treatment to curb his growth.

Doctors say Heather sprouted an inch every 12 weeks until medical treatment slowed the growth to an inch every year. The physicians still have not been able to diagnose the cause of the trouble.

Asbestos Ousts Gold As Klondike Magnet

DAWSON CITY, Y.T. (CP)—There's talk of another boom in this northern settlement of 500 persons that 60 years ago mushroomed into existence at the junction of the Klondike and Yukon Rivers.

The glitter of gold made Dawson City the hub of the Klondike in those days that saw 40,000 adventurers prospecting in the Yukon at the peak of the gold rush.

Today, the magic word is asbestos, and though none suspect anything to match the Klondike gold rush of the 1890s, many believe the once-proud Yukon capital is on the brink of developments that will put new vigor into Dawson City and the Yukon.

Sparking these new hopes here are reports of activities of Cassiar Asbestos Corporation and the Asbestos Corporation of Montreal, said to be taking a vital interest in Klondike asbestos deposits.

The spring edition of the Western Miner and Oil Review had this to say of the asbestos reports:

"Preliminary surveys at Cassiar Creek, 37 miles north of Dawson City, indicate deposits of at least 1,000,000 tons of asbestos of processible quality."

Future development, the magazine said, depends on solving marketing and transportation problems.

Some Edmonton mining authorities say transportation is costly, but if the ore is there in sufficient quantities, the companies will find a way to get it out.

Right now, the ore would have to be trucked more than 300 miles from Dawson City to Whitehorse, then shipped about 100 miles by rail to Skagway, Alaska, where ocean vessels would take over.

Meanwhile, it has been proposed that the Pacific Great Eastern Railway, which now runs from North Vancouver to Prince George B.C., be extended north to Fairbanks, Alaska. Such a route could include Dawson City.

The British Columbia trades and industry department currently is reported preparing a report on the economic feasibility of this northern extension and if the report is favorable, the B.C. government may order a survey for the best route.

Major mineral development here could be a big factor in the decision on the proposed extension.

Randolph Churchill Flops On $64,000 TV Quiz Show

NEW YORK (UP)—Randolph Churchill, a popular British writer and son of Sir Winston Churchill, Tuesday night "blacked out" and could not think of a common English word on the $64,000 Television quiz show.

Churchill could not remember the word "boycott," in answer to the $128 level question on the CBS show for which he made a special trip from London. His chosen category was "the English language."

Churchill twisted his mouth, rubbed his hands and looked thoroughly pensive but he could not bring the word to mind. He was mercifully cut off by an attendant who said that the show was over.

"How humiliating," Churchill said.

Churchill said he went into "a complete blackout," but promised to return to the show next week after emcee Hal March said he felt Churchill did not have enough time to answer.

Churchill was asked to name various words in the English language that were derived from the names of persons involved in historic incidents.

He then was asked to give the word arising from an incident in Mayo, Ireland, in 1880 where townspeople banded together and refused to have any dealings with a tyrannical land agent—Capt. Boycott.

OC RUGBY

LONDON (Reuters) — Penzance and Newlyn defeated Rosslyn Park 16-0 in a Rugby Union game Tuesday.

WHY ALL FALSE TEETH NEED DAILY CLEANING WITH "Steradent"
"STERADENT'S" SUPERIOR "OXYGEN ACTION"
CLEANS AND FRESHENS PLATES AND BRIDGES
EFFICIENTLY SAFELY!
Steradent releases continuous, purifying oxygen that penetrates every crevice — cleans, deodorizes, disinfects. Tobacco and other stains, mucin film, food particles, tarnish — all vanish. Your denture becomes cleaner, fresher, sweeter!
Try Steradent — obtainable at all drug counters.
FREE TRIAL SAMPLE
You can prove Steradent's superior cleaning without risking a penny. For free sample, fill out and mail to: Reckitt & Colman (Canada) Limited, Dept. A, 1000 Amherst St., Montreal, P.Q.
Name
Address
(PLEASE PRINT)

FULL TORONTO TRADING

By The Canadian Press
Toronto Stock Exchange—Sept. 19
(Quotations in cents unless marked $. x—Odd lot. xd—Ex-dividend. xr—Ex-rights xw—Ex-warrants.)

INDUSTRIALS

Stock	Sales	High	Low	Close	Net Ch'ge
A—B					
Abitibi	1020	38¾	35¼	35¼	—¾
Abit pr	640	28¾	28¼	28¼	—¾
Acad-Atl	100	9¾	9¼	9¼	—½
Acad-Atl A	200	22¼	21¾	21¾	
Alta Dist	400	145	140	140	—5
Alta Dist vt	400	140	140	140	
Algoma	300	$114½	113½	113½	—½
Aluminium	1300	$132	129¼	129¼	—3
Alumin 1 pr	200	$21¾	21½	21½	
Alumin 2 pr	70	48	48	48	
Ang C Pulp pr	30	$51½	51½	51½	
Arcan	300	38	36	36	—2
Argus	420	13½	13¼	13¼	+¼
Argus 240 pr	215	$33¼	33¼	33¼	
Ashdown B	210	13	13	13	
Ash Temple	125	350	350	350	
Atlas Steel	1110	30	29¾	30	
Bank Mont	145	54	54	54	—½
Bank NS	269	39	38¼	38¾	+¼
Bath Row A	120	86½	62	62	—1½
Beatty	300	7	7	7	—¼
Bell Phone	1134	46¾	46½	46½	—¼
Biltmore pr	100	13	13	13	
Brazil	3124	7	6¾	6¾	—¼
BA Oil	2035	46	45¾	45¾	
BCE 4 pc pr	25	83	83	83	—3
BCE 5 pc pr	30	$50½	50½	50½	—½
BC Forest	1440	15¾	15½	15½	—¼
BC Pack B	25	$13¾	13¾	13¾	
BC Pow	1147	46	45¼	46	
BC Phone	290	48	48¼	48¼	
Build Prod	200	37	36¾	37	+1¼
Burlington	130	29	29	29	
Burns	200	13	13	13	+¾
C—E					
Cal Pow	445	28¾	62¾	62¾	—1¼
Can Bread	2500	325	300	300	+25
Can Cem	367	31¾	31¾	31¾	
CI Pndry	150	36	36	36	
CI F 4½ xd	10	$104	104	104	—1
C Pack B	30	$37¾	37¾	37¾	+¾
CSL	25	28½	28½	28½	—½
C W B new	225	$18¾	18¾	18¾	
C Bank Com	200	54	53¾	54	
Cdn Brew	2201	26¾	25	25¼	—1¼
C Brew pr	30	26¼	26¼	26¼	—¼
Cdn Can	475	40¾	40¼	40¾	+½
Cdn Celan	125	14	14	14	
C Chem Cell	230	8	8¼	8¼	—¼
C Dredge	220	20½	20¼	20¼	
CG Sec A	250	22¼	22	22	
C Hydro Car	300	3½	3½	3½	—¼
Cdn Oil	705	27	26	26	—½
C O wts 1953	200	11	11	11	—¼
C O wts 1955	300	8	5½	5½	
CPR	2136	33¾	33¼	33¼	—½
C Petro pr	340	29¾	29	29	
Cdn Tire	10	126	126	126	—2
C Vickers	210	31½	31	31½	
Chateo	600	12½	11¾	12¼	—¼
Chat-Gas	250	15	15	15	
Coch-D	25	17	17	17	
Cockshutt	400	6¾	6½	6½	
Comb Ent	100	10½	10½	10½	—½
Con Baks	100	6¾	6¾	6¾	—½
Con Gas	840	25¾	25¼	25¼	—½
Corby vt	175	15¾	15¾	15¾	
Crest Brook	1500	5	4	5	
Crest B pr	30	49	49	49	
Crown Zell	210	55	55	55	
Dist Seagr	640	38¾	38¼	38¾	+¾
D Coal pr	200	8½	8½	8½	
Dom Elect	250	13	13	13	
D Fndry	30	31	31	31	—½
D Magnes	375	17½	17	17¼	+¼
D Steel ord	1310	21½	21	21¾	—¼
Dom Stores	500	38¼	37¾	37¾	—¼
Dom Tar	3547	15¾	14¾	15¼	+¼
Dom Tar pr	100	21¼	21¼	21¼	+¼
Dom Text	135	7½	7½	7½	—¼
Dom Wool	200	125	125	125	
D and M	1509	125	120	125	—5
Dow Brew	60	33	33	33	
East Steel	100	5	5	5	—½
Eddy	75	55	55	55	+¼
Excelsior	3000	85	80	85	—5
F—J					
Fam Play	285	18	17¾	17¾	
Fanny F	2100	20¾	20¼	20¼	
Fed Grain	125	30	30	30	—1
Fittings A	100	10½	10½	10½	—½
Fleet Mfg	300	16	15	15	—5
Ford (US)	385	39	38¾	38¾	+¼
Ford A	175	124	123	124	—½
Foundation	100	32¼	32¼	32¼	—¼
Fraser	100	37¼	37¼	37¼	—2¼
Gatineau	360	29½	29½	29½	—¼
Gen Bake	200	5½	5½	5½	
Gen Dynam	30	73¾	73¾	73¾	—1¼
GMC	235	46	46	46	+¼
Goodyear	25	130	130	130	
GL Paper	800	43¼	43	43	—¾
GN Gas	200	6½	6½	6½	+¼
GW Coal B	700	8¾	8¼	8¼	—¾
Gypsum new	330	37	37	37	
H Carpet	200	7½	7½	7½	
Hend new	250	6½	6½	6½	
Hi-Tower	200	10	10	10	
Hughes O A	110	16	16	16	
Imp Bank	300	38¾	37¾	37¾	—¼
Imp Life	210	62	61	61	
Imp Oil	2703	35¾	35¼	35¼	—¾
Imp Tob	300	11½	11½	11½	
Ind Accep	250	38¾	37¾	38¼	
Inglis	975	8¾	8	8¼	—½
Ingram B pr	250	10½	10½	10½	
Inland C pr	25	17	17	17	
I Bronze pr	225	24	24	24	
I Met A	1025	42¼	42	42	
Int Pete	440	36	35¼	35¼	—¾
Intprov BC	225	14½	14½	14½	
Intprov PL	1200	44	44	44	+¾
Isotope	1300	170	15	155	—10
K—N					
Labatt	745	21	21	21	—¼
Laura Sec	125	13¾	13½	13½	—¼
Loblaw A pr	175	32	28¾	28	
Lob Nfld A	138	13¾	13	13¾	+¼
Lob New B	1350	19½	18¾	19	—¼
Loblaw pr	168	42	41½	41½	—¼
MacMil B	540	38¾	36½	36½	—½
M Leaf Mill	200	8¾	8¾	8¾	—¼
Mass-Har	1525	37½	7	7	
Mass-Har pr	45	89	89	89	
McColl	200	62½	62	62½	
McColl pr	25	99½	99½	99½	
Mid-West	3650	430	425	425	—10
Milt Brick	600	400	375	375	—25
Mont Loco	810	15¾	15½	15¾	—¼
Moore	445	53½	52½	52½	—1½
Nat Drug	200	11¼	11¼	11¼	—¼
N St Car	180	25½	25½	25½	
Nbrth Star	655	14½	14	14	—½
N Star wts	100	6	6	6	—½
N Star pr	700	44¾	44	44¾	—½
NW Util pr	25	52	52	52	+½
N Str 1956 wt	1100	295	295	295	
O—S					
O Jockey	2550	240	230	235	—5
O Jockey pr	100	10	10	10	
O Jock B pr	150	9¾	9¼	9¼	—¼
O Jock wts	6850	62	58	62	—2
Ont Steel	138	26	26	26	—½
Orange Cr	212	320	320	320	—5
Page-Hers	150	95	92	95	+3
Parker Drill	100	6¼	6¼	6¼	
PC Jewel	150	22¾	22¼	22¼	+¼
Photo Eng	135	44	44	44	
Powell R	885	45¾	45½	45½	
Pow Corp	25	63	63	63	
PRM Tr	100	90	90	90	+9
PRM Inc	400	33¼	31	31	—1½
PRM debs	1375	89	88½	88½	—1½
PRM wts	270	425	425	425	
Regent	510	22½	22½	22½	—2
Robin	300	395	395	395	—5
Royal Bank	477	65½	65¼	65½	+½
Russell	100	11¼	11¼	11¼	—¼
St L Cem A	225	17	17	17	
St L Corp	110	73	72½	72½	—½
St L C A pr	30	99	99	99	
Sask Cem	325	280	280	280	
Scarfe A	215	11½	11½	11½	
Scythes	100	14¼	14¼	14¼	—¼
Shawin	60	38½	38½	38½	+¾
Shf-Hors	120	10	10	10	
Sicks	100	24	24	24	—¼
Sicks vt	210	23¾	23¼	23¼	
Silverwd A	200	11	11	11	—¼
Simpsons	755	22½	22¼	22¼	—¼
Southam	215	51	51	51	
St Fav	200	40	40	40	—½
Stedman	210	23½	23½	23½	
Steel Can	441	66½	66	66	
Steinberg pr	40	$100¼	100¼	100¼	
S Propane wts	150	335	335	335	
Suptest Ord	760	13	12½	12½	—½
Suptest pr xd	10	$100	100	100	—¾
Switson	250	6½	6½	6½	
T—Z					
Tamblyn	200	41½	41	41½	+½
Taylor PC	100	9¾	9¾	9¾	+½
Taylor PC pr	225	10	10	10	
Tor-Dom Bnk	345	44¾	44½	44½	—¼
T Fin A	100	46¼	46¼	46¼	—¾
Trans-Mt	975	77½	76½	76½	—½
Trans PPL	372	13	13	13	—½
Un Gas	140	60½	60½	60½	—1¼
U Corp B	300	25¼	25	25	—¼
U Fuel A	420	59	59	59	
U Fuel B	110	42½	42	42	—2
Un Steel	250	17	17	17	—¼
Vanadium	700	350	330	350	
Wainwright	1400	400	395	395	—10
Walk GW xd	490	67½	63	63	—2¾
Wat Equip	300	17½	17½	17½	—½
Westeel	250	19¾	19¾	19¾	
West Brew	310	30	30	30	
Weston A	275	20½	20½	20½	
Weston B	300	20½	20½	20½	—¾
Wpg Cent	270	12¼	12	12	
Curb					
Ang Cdn Pulp	35	39	39	39	—2½
Anglo-Nfld	1125	10¼	10¼	10¼	—¼
Asbestos	285	39	38	38	—1
Brown	225	18¾	18¾	18¾	
CG Inv	30	30	30	30	
C Indust	200	18	18	18	—1
C Marconi	288	450	430	430	
C Westinghse	50	43	43	43	
C Paper	1030	39	38	38	—¾
Hayes	50	32	32	32	—2
Int Pap	218	114	114	114	
Int Util	200	48¼	48¼	48¼	—½
MO Paper	100	34¾	34¾	34¾	+¾
Ogilvie	195	38	38	38	—1½
Price Br	225	63½	62	62	—1½
Ridgeway	475	45¾	45½	45½	
Third CG Inv	200	5¾	5¾	5¾	+¼
Unival P new	479	20½	20	20	—½

MINES

Stock	Sales	High	Low	Close	Net Ch'ge
A—B					
Abitibi	1000	45	45	45	—8
Acad Uran	12175	13	13	13	
Advocate	1000	450	440	440	—10
Akaitcho	500	50	50	50	
Alba Expl	740	21	21	21	
Algom	1150	17	16¾	16¾	—¼
Algom wts	100	850	850	850	—50
Am Larder	2000	18	18	18	
Am Nephe	4500	215	205	205	—10
Anacon	4466	256	245	250	—8
Ang Rouyn	14800	139	130	130	—3
Apex Res	6500	14½	14	14	—1
Arcadia	28425	285	260	263	—16
Area	1000	36	35	35	—1
Arno	2000	19	18	18	—¼
Ascot	3500	16½	16	16	—3
Atlas TE	5000	16	15½	15½	
Atlin-Ruf	8000	16	15	15	—2
Aubelle	11500	11	10	10¼	+½
Aumacho	5100	35	33	33	—3
Aumaque	12500	14	13½	14	
Avillabona	9600	10	9½	9½	
Bagamac	5700	8½	8	8½	+¼
Bankeno	3000	32	32	32	
Bankfield	500	10	10	10	—½
Barnat	1000	55	51	51	—4
Barvue	2545	85	75	85	+10
Barymin	1400	260	260	260	
Base Metals	15700	78	75	77	—2
Baska	11200	25	22	22½	—1
B-Duq	12462	230	215	220	—15
Beaucage	3000	305	290	295	—20
Belcher	72475	235	210	220	—15
Belleterre	500	206	206	206	
Bethlehem	26259	320	290	315	+25
Bevcon	1000	32½	32½	32½	+1½
Bibis	1000	9½	9	9	—½
Bicroft	2800	251	250	250	—5
Bicroft wts	1300	100	100	100	—10
Bidcop	6700	66	53	53	—12
Black Bay	1000	66	65	65	—8
Boiville	6000	11½	10½	10½	—½
Bordulac	2000	13	12	12	—1
Bouscad	12500	15	14½	15	
Bouzan	108100	162	158	160	—38
Boymar	2600	8	8	8	—½
Bralorne	625	500	490	490	—35
Bruland	12500	100	85	89	—16
Broul Reef	7600	140	132	140	+6
Brunhurst	4000	9½	9	9	
Brunsman	500	11	11	11	+½
Brunston	11300	14	12	12	—1½
Brunswick	1300	13½	11½	13	
Buffadison	6000	11½	11	11	—1
Buff Cdn	14500	14	13½	13½	—1½
Buff RL	1500	8½	7	8½	
Bunker Hill	3000	15	14	15	+1
Burchell	1200	37	37	37	+1
C—E					
Camp Chib	4014	18¾	17½	17½	—1½
CS Oil wts	700	110	110	110	—1½
Cdn Astoria	3000	31	30	30	—4
C Malart	1300	40	40	40	+2
Canam	1000	100	85	85	—25
Can-Erin	26855	102	85	88	—13
Can-Met	12200	168	133	135	—15
Can-Met wts	300	80	80	80	—3
Cariboo	500	70	70	70	—5
Cassiar	2275	830	825	825	—20
Cent Pat	1900	120	101	120	—3
Centremag	7500	15½	13½	13½	—2
Chem Res	21000	470	445	445	+5
Chesbrook	12000	10½	9½	9½	—1½
Chestville	6000	35	34	35	+1
Chib Jac	53725	460	425	425	—35
Chib Kay	13140	55	48	48	—7
Chib M	3500	375	325	360	—15
Chib Expl	3000	85	85	85	—1
Chimo	30650	100	90	90	—11
Chromium	320	310	305	310	—20
Cobalt	3176	68	65	66	+1
Coch Will	1700	83	80	82	—3
Cody Reco	7700	76	74	74	—2
Coin Lake	8000	13	12	12½	—1½
Coldstr	35125	140	132	135	—1
Colomac	2500	11½	11½	11½	—½
Coniagas	1300	230	225	225	—15
C Bellek	38400	53	50	53	
C Beta G	9000	30	25	30	+5
Con C-Cad	5220	16	15½	15½	
C Denison	4115	970	935	935	—30
C Den wts	2400	365	350	355	—15
C Fenimore	1076	155	150	154	—6
Con Gillies	1400	11	11	11	
CG Arrow	2000	23	22	22	+2
C Halfnwell	111550	180	160	162	—18
Con Howey	100	395	395	395	—5
C Marbenor	1800	35	35	35	
Con M and S	5679	$30½	30	30½	—⅛
C Morrison	10225	30	30	30	
Con Negus	5833	22	20	20	—4
Con Nichol	1000	12½	12½	12½	+½
C Northland	3800	90	83	83	—14
C Persh	2500	19	18½	18½	—1
C Red Pop	1017	30	26	NP	4
C Regcourt	179850	114	98	99	—13
C Sanorm	3250	14	11	11	—3
Con Sud	17350	420	385	390	—30
Con Thor	18240	31	30	30	—1
C Tungsten	1000	45	45	45	—1
Copper Cliff	10249	400	375	380	—25
Copper Corp	3900	145	135	140	—10
Coppercrest	5800	62	55	57	—5
Copper Man	4000	18	17	18	+1
Coulee	13850	100	98	100	—4
Courvor	1000	17	17	17	—1
Cowichan	300	148	140	140	—10
Cronor	4000	30	27	30	
Crownat	4143	29½	28	29	—½
Cusco	1500	17	17	17	—1
D'Aragon	27000	65	56	58	—5
De Cour	2800	45	41	41	—4
De Cour wts	2000	15	15	15	—1
D'Eldona	3000	13	13	13	—½
Desmont	4500	24	20	20	—4
Delta	6000	14	12	14	+1
Dome	325	$13½	13½	13½	—½
D Asbestos	5000	16	15½	15½	—½
Diadem	19700	39	30	33	—6
Donalda	24000	44	42	42	—2
Duvan	29350	58	51	56	—1
Dyno	4375	106	102	102	—7
E Amphi	1000	9	9	9	—½
East Malart	8520	161	160	160	
East Sull	3800	365	360	360	—8
East Metals	9800	53	45	45	—11
East Min	16520	580	545	545	—40
Elder	1000	44	44	44	+1
Eldrich	17900	55	40	45	—10
El Sol	38600	28	24	26	—3
Em Glacier	1500	17	17	17	
Eureka	11200	125	115	115	—12
Expl All	85410	100	85	98	—19
F—J					
Falconbr	939	$39½	39¼	39¼	—¼
Faraday	22300	130	105	110	—15
Fawn Tg	9000	29	29	29	—1
Fed Kirk	2100	41	40½	40½	—½
Francoeur	20000	23	19	20	—1
Frobisher	8030	390	385	385	—5
Frob debs	45	85	85	85	—2
Gaitwin	1700	30	30	30	
Geco Mines	3065	18	17½	17½	—½
Genex	2100	35	33	33	—2
Geo Scien	1000	170	150	150	—10
Glenn Uran	40600	90	78	90	+4
Goldale	1000	28	28	28	—1
Goldcrest	3500	15	13	15	+1
Gold Man	4000	250	200	202	—48
Gran Bous	15200	20	19	20	
Grandines	3600	31	30	30	—1
Granduc	500	550	525	535	—15
Greyhawk	28350	46	45	45	—2
Gulch	2100	34½	33	33	—3½
Gulf Lead	4100	13	12	13	—½
Gunnar	4015	$18¾	18	18¼	—½
Gunnar wts	4940	300	300	300	—10
Gwillim	20000	16	14	14	—2
Har Miner	4800	38½	36½	37	—1
Hasaga	1600	14	14	14	—1
Headway	3520	102	91	100	—5
Heath	28500	25	20	22	—3
Heva	5600	9	8½	8½	—½
Hollinger	1765	$35¼	34	35	—1
Hoyle	1300	785	770	780	—10
Hud Bay	911	$44¾	43	43	—1¼
Hugh Pam	1060	44	44	44	
Ind Lake	12350	26	21	22	—2
Inspiration	3600	127	118	118	—2
Int Nickel	2062	$103	101	101	—2
Int Nickel pr	45	$127	127	127	—1
Int Ranwick	500	62	62	62	—5
Irish Cop	4100	260	240	245	—10
Iron Bay	700	250	240	240	—10
Jack Waite	2100	20½	20	20	—½
Jacobus	2000	27	27	27	—2
Jaye Expl	27800	88	78	81	+5
Jeanette	12700	52	49	50	—3
Jellicoe	28600	28	20	22	—½
Joburke	7500	15	13	13	—1
Joliet	29400	104	88	94	—7
Jonsmith	14000	23	22	22	+½
Jowsey	5299	98	90	98	+5
K—N					
Kenville	7000	9	9	9	
Kerr Add	500	$17½	17½	17½	—¼
Keyboycon	1000	9	9	9	+1
Kilembe	900	355	345	345	—5
Kilembe wts	3500	131	140	140	—12
Kirk Hud	5500	64	63	64	—3
Kirk Min	10300	185	165	165	—15
Labrador	1130	$15¼	13¼	13¼	—½
Lake Cinch	3200	70	65	65	—5
L Dufault	6350	220	205	205	—20
Lake Ling	11000	15½	14½	14½	—½
L Osu	1000	18	18	18	
L Shore	222	400	400	400	
L Wasa	3000	28	28	28	+1
La Luz	300	405	400	400	—10
Leitch	1700	90	85	90	+5
Lencourt	7000	14	14	14	—½
Lexindin	5500	20	18	20	—½
L L Lac	2500	186	181	181	—5
Lomega	24333	13½	13½	14½	—1
Lorado	23660	107	100	100	—8
Louvicourt	1000	22	22	22	+2
Lyndhurst	18200	130	130	140	—10
Macassa	494	190	190	190	
Macdonald	7100	72	65	70	
Macfie	2500	13½	11	13	
Mackeno	37300	49	44	45	—3
MacLeod	6700	130	125	125	—5
Madsen	2700	230	224	224	—6
Magnet	3000	11	11	11	
Malartic	1100	140	140	140	
Maneast U	8500	26	21	21	—1
Maralgo	8500	28	26	26	—1
Marcon	500	16	16	16	
Martins	31150	260	250	255	—12
Mar B wts	9750	68	50	53	—12
Martin	1000	12½	12½	12½	+½
Maybrun	58600	108	95	98	—8
McIntyre	150	84	84	84	
McKenzie	2100	32½	31	31	—1½
McMarmac	2000	12	12	12	—2
McWatters	2500	35	32	32	—3
Mentor new	5000	56	56	56	
Merrill	27130	256	235	243	—13
Meta Uran	20500	26	24½	24½	—½
Midrim	36310	157	140	145	—13
Milliken	15600	139	126	126	—13
Mindamar	500	19	19	19	—1
Mining Corp	450	325	24½	24½	—1
Min Endeav	3800	50	46	46	—4
Min Ore	3214	34	34	34	
Mogul	34850	300	290	290	—15
Moneta	2300	70	66	70	
Multi-Min	7500	125	120	120	
Nama Creek	2000	103	90	97	—6
Nat Expl	2990	51	47	50	—3
Nello	3000	22	22	22	
Nes Lahine	12100	125	100	100	—30
New Alger	6000	16½	15	15	—½
New Athona	6400	75	63	69	—10
New Bid	925	17	15	17	+3
New Cal	2700	65	60	60	—5
New Delhi	5000	75	60	62	—13
New Dicken	600	135	135	135	—1
N Fortune	32000	30	28	28	
N Goldvue	2400	21	20	20	+3
N Harricana	2600	21	20	20	—1
N Highridge	18100	60	55	57	—3
New Hosco	4250	24½	23	23	—3
New Jason	9000	18½	17	17	—1½
N Kelore	2000	30	30	30	—1
Newlund	16700	40	37	40	—3
N Manitoba	3700	115	105	110	—10
N Minda	17700	41	36	36	—5
N Mylama	8800	15½	14	14	—1
Newnorth	2100	13½	13	13	
New Rouyn	1500	16	16	16	+1
New Rouyran	26352	400	370	370	—35
N Senator	10500	8½	8	8	—½
New Taku	1000	24	24	24	
New Thurb	3500	13	13	13	—1
Nickel Rim	12500	400	355	355	—15
Nipissing	650	355	345	350	—10
Nisto	3500	14	13½	14	
Nor Acme	10900	63	45	45	—25
Noranda	408	861¾	60	60	—1
Norgold	1000	16½	16½	16½	—½
Norlartic	1625	14	14	14	
Normetal	1100	680	675	675	—15
Norpax	256650	180	162	163	—18
Nor Inca	15000	8	7½	7½	
N Rankin	31600	140	126	126	—10
Norspan	31453	425	345	410	—35
North Can	7600	118	101	110	—10
Norvale	1500	36	30	35	—1
Nudulama	8800	40	38	38	—4
O—S					
Obaska	1000	9	9	9	
O'Brien	1500	80	80	80	
Ogama	26600	27	24½	25	—1½
Oka Rare	2000	76	75	75	—5
O'Leary	9850	28	20	25	—2
Omnitrans	7500	8	7½	7½	—½
Opemiska	6357	814	13½	13½	—½
Orenada	13600	32	30	30	—2
Ormsby	4025	45	43	43	—2
Osisko	7050	37	35	36	+1
Pac East	1000	11	11	11	—1
Pamour	9600	31	29½	29½	—2½
Paranaq	11600	12	12	12	
Parbec	7000	11	10	11	+½
Pardee	14350	71	66	66	—4
Parker	4600	80	71	71	—14
Paymaster	6000	28	28	28	
Perron	700	28	28	28

Election Return Charts Pages 17, 20

LATE SPORT RACES | **FOUR STAR FINAL** | NEWS FLASHES STOCKS

Morning Showers, Becoming Sunny
Details on Page 5

Victoria Daily Times

The Home Paper
TELEPHONE 2-3131
Circulation (to 8 p.m.) ____2-3131
Classified (to 8 p.m.) ____2-3131
NIGHT
Night Editor (to 11 p.m.) _2-3135

VOL. 123, No. 221 ★★★★ VICTORIA, B.C., WEDNESDAY, SEPTEMBER 19, 1956 —32 PAGES PRICE: 10 CENTS SATURDAY, 14 CENTS

DIAL 2-3131, TUNE CKDA FOR ELECTION RETURNS

A dual service to Greater Victorians on tonight's election returns will be provided by the Times-CKDA team.

Phone 2-3131 or dial CKDA (1280) to keep pace with up-to-the-minute developments.

Returns are expected to start fairly soon after the closing of polls at 8 p.m.

Use the Times election charts on pages 17 and 20 to follow the returns.

NAVY MAN ADMITS $14,522 THEFT HERE

Times Handicap

SANDOWN PARK, THURSDAY, SEPT. 20, 1956
Track fast; weather foggy. First post 3.30 p.m.
Fifth Day

FIRST RACE—Claiming, $500, for 3-year-olds and up.
SIX FURLONGS

				PP
1595	Gold Legend (Prouty)	122	Didn't hold winner last; spot easier	(5)
1602	Pancheta (Williams)	114	Belongs here; should get part of it	(3)
1579	Lady Star (Yeutter)	114	Off one best; could share here	(1)
1564	Valli Cara (Peters)	109	Long odds; beaten by top ones	(2)
	Grey Legend (no boy)	105	Not much line here; in light enough	(1)
1564	Rennie Mahone (Howe)	109	Been far back with same	(6)
1428	No Alarm (Broomfield)	117	Would be surprise if bell rang	(7)
	Also eligible—			
1602	Ka-Van (Longo)	105	Pace seems too tough	
1595	Candy Showers (Longo)	109	One puts close; needs best	
	Naito Reigh (Peters)	107	Must draw in, slim hope	
1602	Learn to Swim (Howe)	108	Still trying, so is boy	
0919	Bonnie Pierre (Duncan)	114	Been long time out	
1595	Barastar (Howe)	107	Long odds last; be a price	

SECOND RACE—Claiming, $500, for 3-year-olds and up.
SIX FURLONGS

				PP
(1596)	Winter Range (Broomfield)	114	Galloping winner last; rail	(1)
(1604)	Zee Tee (Yeutter)	124	Pressed to hold lead; more to do	(3)
1604	Wentaway (Summers)	121	Closing ground; could nip leader	(2)
1598	Dr. Clinton (Prouty)	124	Comes off route; could share	(2)
1593	El Pat (Prouty)	124	Facing early speed here	(4)
1590	Slipstitch (Duncan)	119	Didn't do much earlier	(5)
1589	Pondid (S. Bird)	124	Can do better than last	(6)
	Also eligible—			
1532	Chillblain (Longo)	108	Always at long odds	
1590	Fluffs (Bird)	121	Shows some speed; must draw in	
0994	Begu Lass (Howe)	106	Long time ago for this one	
1566	Brighton Queen (no boy)	106	Needs to draw in; once could do	

THIRD RACE—Claiming, $500, for 3-year-olds and up.
SIX FURLONGS

				PP
1588	Mybesttoyou (Sivewright)	119	Cut out in last; can do better	(5)
1587	Silent Warrior (Broomfield)	114	Prefers route; speed for it	(1)
1603	Red Barb (Summers)	112	Closed fast with same boy; ready	(3)
	Bigun (Williams)	124	Heavy impost; could sneak share	(2)
1606	Irish Town (Peters)	111	Early speed; must keep up	(4)
1601	Brazen Jewel (Yeutter)	119	Stopped at route; not out of it	(6)
1596	My Henny (Prouty)	118	Quick from gate; more to do here	(7)
	Also eligible—			
1599	High Cara (Peters)	111	Distance suits; move up if draws in	
1588	Mighty Gene (Howe)	114	Once with these; needs best	
1608	Miss Terry Lee (Longo)	116	Must improve; one put close	

FOURTH RACE—Claiming, $500, for 2-year-olds.
SIX FURLONGS

				PP
(1565)	Launoah (Broomfield)	115	Seems solid horse here	(6)
1565	Belle Amazon (Sivewright)	112	Consistent; needs best effort	(7)
	Buddy H. (Prouty)	122	One never knows with these	(2)
	Ace Jewel (Duncan)	114	Top one must be caught	(1)
1565	(a) Act Quick (Summers)	110	Boy going well; could share	(5)
1541	(a) Power Dial (Yeutter)	110	Must improve to match these	(4)
1541	Plovers Flyer (Williams)	110	Been well back with same	(3)

A—Red Rock Farm entry.

FIFTH RACE—Claiming, $500, for 3-year-olds and up.
SIX FURLONGS

				PP
1586	Plovers Call (Broomfield)	112	Post biggest drawback; has heart	(7)
1601	Count Recess (Duncan)	124	Consistent; should share soon	(1)
1586	Paradise Queen (Longo)	109	Early speed biggest asset	(5)
(1542)	Soaparelli (Williams)	109	Must get rail; never stops	(2)
(1589)	Speedy Gal (Guarasci)	118	Can ramble too; will have to	(6)
(1588)	Netrajean (Peters)	109	Won last; more to do here	(3)
1590	Ardent Hope (Sivewright)	114	Would need best; in tough	(4)

SIXTH RACE—Claiming, $600, for 3-year-olds and up.
MILE AND THREE-EIGHTHS

				PP
1591	Wheatlander (Guarasci)	110	Should improve; just missed	(3)
1597	Duncan (Summers)	114	Can run all day too	(7)
1591	Vicky Jo (Duncan)	119	Should get a piece, maybe all	(4)
(1591)	Netties Pride (Prouty)	119	Surprised in last; beat same	(1)
1583	Kathy Fin (Howe)	108	Not out of it; will charge	(2)
1601	Yeckes (Yeutter)	115	Tries route; capable sort	(5)
1608	Smoke Queen (Peters)	105	Facing tough field here	(6)
(1587)	Big Al (Williams)	110	Honest type; could get up	(8)
	Also eligible—			
(1585)	Tommy Hope (Sivewright)	117	Must draw in; if does, top	

SEVENTH RACE—Claiming, $500, for 3-year-olds and up.
MILE AND SEVENTY YARDS

				PP
1580	Come On Steve (Broomfield)	112	Old campaigner, always tough	(7)
1594	Permit Me (Longo)	117	Could share off last; drops weight	(8)
1605	Indian Springs (Summers)	115	Give chance again; rider change	(2)
1605	Riskashot (no boy)	114	May be pace setter; needs best here	(3)
1598	Penal Line (Williams)	117	Question of staying close	(1)
1604	Easter K. (Sivewright)	119	One would put close; could share	(4)
1605	Information (Peters)	109	Far out of it with same	(6)
1605	Shabonees Boy (Yeutter)	117	Last was better; could share	(5)
	Also eligible—			
1613	Judge Carter (Duncan)	122	Entered Wednesday; if fit could do	

ONE BEST—LAUNOAH. ONE LONG—MY HENNY.

Pop's Selections For Sandown Track

1—No Alarm, Gold Legend, Pancheta
2—Zee Tee, Winter Range, El Pat.
3—Red Barb, Silent Warrior, Mybesttoyou.
4—Launoah, Belle Amazon, Buddy H.
5—Soaparalli, Speedy Gal, Netrajean.
6—Kathy Fin, Big Al, Yeckes.
7—Come On Steve, Riskashot, Indian Springs.
Best Bet—Come On Steve.

O.C. SOCCER

LONDON (Reuters)—Results of soccer games in Britain tonight:
Inter-League Match
Ireland 3, England 3.
Division I
Chelsea 0, Sheffield 6.
Division III—Southern
Aldershot 1, Brigton and Hove 4.
Bournemouth 2, Walsall 2.
Exeter 0, Colchester United 2.
Ipswich Town 4, Coventry 0.
Southend United 4, Reading 0.
Swindown Town 1, Queens P. R. 6.
Scottish League—Division II
Albion Rovers 6, Montrose 1.
Arbroath 2, Morton 1.
Brechin 3, Hamilton 1.
Dumbarton 2, Cowdenbeath 2.
Dundee United 3, Alloa Athletics 3.
East Stirling 5, Stirling Albion 3.
Stenhousemuir 4, St. Johnstone 2.
Stranraer 4, Forfar Athletic 2.
Third Lanark 2, Berwick Rovers 0.

Bullet Hits Child

VANCOUVER (CP) — Three-year-old Carol Barazzulo was struck in the right leg by a .22-calibre bullet Tuesday while riding on her brother's shoulders near their home in Vancouver. A woman resident told police she saw a youth carrying a rifle down the street prior to the shooting.

Police Seize Arcade Films In Vancouver

VANCOUVER (CP) — Police have seized 100,000 feet of motion picture film and quantities of liquor in their fight against teenage Vancouver hoodlums.

Chief Constable George Archer told city council in a report Tuesday that the seizures were made by both city police and RCMP in raids on a number of penny arcades on downtown Granville Street, scene of recent youth disturbances, and on downtown licenced drinking places.

No charges have been laid against owners of the film.

CANADA'S EXTREMES

High—Crescent Valley 86
Low—The Pas 30

★ ★ ★ ★ BULLETINS

Calgary Fires Football Coach

CALGARY (CP)—Jack Henneimier was fired today from his job as coach of Calgary Stampeders of the Western Interprovincial Football Union. No other details were immediately available.

Manitoba MLA Dies

WINNIPEG (CP) — Christian Halldorson, 65, Liberal-Progressive member of Manitoba legislature for St. George, died today in Deer Lodge military hospital here.

Mr. Halldorson, who made his home at Eriksdale, Man., had been representative since 1945.

Veteran Status Asked

VANCOUVER (CP) — Veterans of Canada's merchant navy today asked Transport Minister Marler to help them get equal status under federal legislation with veterans of the armed services.

A brief presented to the minister on behalf of the Canadian Merchant Navy Veterans' Association deplored sale to other countries of Canada's wartime merchant fleet and called for recognition of "the men of the Battle of the Atlantic" as Second World War ex-servicemen.

Charge Dismissed

TORONTO (CP)—A charge of attempted bribery against Jack Weinbaum, one of three men accused of trying to influence suburban Scarborough township officials, was dismissed today because of insufficient evidence.

30 Flee Flames

CALGARY, Alta. (BUP)—Thirty persons were forced from an apartment block and eight business premises were destroyed in a $150,000 fire early today.

Churchmen Get Hike

WINDSOR, Ont. (CP)—The general council of the United Church of Canada today voted the church's salaried officers a $700 salary increase, their first in four years.

Falls Kill Two

VANCOUVER (CP) — Two people died in falls in separate accidents here early today.

The body of an unidentified youth, believed to have been in his early 20s, was found in a lane. Circumstances of his death are not yet known.

The other victim was a woman who identity also has not yet been revealed by police.

She is believed to have fallen from the third floor window of a hotel and police are questioning a man in connection with the incident.

Vancouver Stocks

VANCOUVER — Last hour sales: Vanalta, 500 at 38½; Midwest Gas, 500 at $4.15; Trojan, 3,000 at 50; B.C. Forest Products, 100 at $15.50; Ft. St. John, 300 at $3; Silbak Prm., 1,000 at 23; CM & S, 50 at $30; Inland Gas, 100 at $7.50; Granduc, 200 at $5.30; Bethlehem Copper, 400 at $3; Vanada, 1,000 at 4½; Van. Sun "B" 150 at $8.50; Van. Sun "A," 200 at $4.25; American Standard, 6,500 at 30; Donalda, 500 at $4.25.

. . . EVERYBODY'S DOING IT TODAY

PAT CORNTHWAITE, mail clerk, one of the 19-year-olds who become eligible to vote today, said "it makes me feel grown-up," as she cast her first ballot.

HUDSON BLAKE, 32-year-old polio victim, cast one of the earliest ballots at Fairfield Scout and Cub Hall. "I hope to set an example to others."

Summit Talks On Suez Urged By Bulganin

MOSCOW (UP)—Soviet Premier Nikolai Bulganin said in an interview today he is willing to join a summit conference of the Big Four plus India and Egypt to settle the Suez dispute.

Bulganin made the statement in answer to questions submitted by J. Kingsbury Smith of International News Service. The Soviet News Agency Tass released the text.

Bulganin was asked whether the Soviet Union would favor a meeting of the heads of government to settle the Suez problem.

He replied, "The Soviet government has already expressed its opinions of a just and peaceable settlement of the Suez problem by negotiation.

"In order to facilitate such settlement the Soviet government is prepared to participate in a conference of the heads of government of Egypt, India, France, Britain and the United States and the USSR."

In reply to a question of how soon the Soviet government would be prepared to participate in such a conference, Bulganin replied:

"The government of the USSR is prepared to participate in such a meeting at any time convenient for the participants and at any place if the other participants express their agreement to such a meeting.

"Such place could be, for example, Geneva, of course if the government of Switzerland regards this favorably."

Two Nations Reject Dulles' New Plan

LONDON (UP)—Secretary of State John Foster Dulles today urged the London Suez conference to establish the proposed users' association with sweeping powers as a traffic control body. But his move ran into strong opposition from Denmark and Pakistan. Both rejected the proposal.

Pakistan Foreign Minister Malik Firoz Khan Noon said the association should be used only to seek negotiations with Egypt.

Danish Premier H. C. Hansen expressed "serious doubt" the association could control traffic through the canal.

Italian Foreign Minister Gaetano Martino introduced a resolution calling for the proposed users' association to undertake negotiations with Egypt's President Nasser.

Dulles presented a six-point plan for the users' association in which he suggested the member nations appoint a shipping chief who could divert traffic from the Suez Canal if necessary.

Continued on Page 29

Quiet, ain't it?

★ ★ ★

Wonder where hecklers go in between elections?

★ ★ ★

Politicians ain't very polite. Any MLA who stands is liable t' lose his seat.

Many Off Vote List In City

Affidavit Plan Put Into Effect

Many people going to vote in the provincial election in Victoria today found their names were not on the voters' lists supplied to poll clerks.

This bore out the prediction made earlier that hundreds were disfranchised because of the short period allowed for bringing the lists up to date, election officials said.

However, under a special section of the Elections Act, a procedure was worked out so that such people could mark a ballot which may or may not be counted in the final vote tally.

"We decided not to hold up the voting to argue with those who claim they were registered," a spokesman for the returning office said.

"We are permitting them to make an affidavit that they should be registered, then mark a ballot.

"These ballots are then put into special envelopes to be sent to returning headquarters.

CHECKED

"Tomorrow they will be checked in the presence of candidates and each name referred to the chief registrar.

"If it is found the names are on the master voters' registry, the ballots will be included in official counts. If not they will be disallowed."

Between 8 a.m. and 8 p.m., a record number of voters are expected to cast ballots in the 2,003 polling divisions to elect the 25th Legislature of the Province.

A total of 778,625 persons are eligible to vote for 52 of the 199 candidates.

A total of 25 candidates are standing for the six Greater Victoria seats—for three seats in Victoria city and one each in Oak Bay, Saanich and Esquimalt.

Continued on Page 2

Cayuga Crime Solved After 17 Months

A 17-months investigation into the theft of $14,522 from HMCS Cayuga while she was berthed at naval dockyard ended in Esquimalt police court today when a 24-year-old sailor admitted stealing the money.

AB Francis J. Cassidy, 24, whose home is in Newtonville, Ont., was remanded to Sept. 24 for sentence.

The case was cracked when Cassidy gave himself up at HMCS Naden gates two weeks ago as a deserter from the navy since Oct. 27, 1955, six months after the robbery.

After questioning by RCMP, who had been hunting him since he deserted, Cassidy admitted taking the money.

Discovered Safe Door Ajar

Cassidy was serving as quartermaster aboard the Cayuga on the day of the theft, April 23, 1955.

On the previous night he had taken a message to the cabin of the ship's supply officer, found it empty, and discovered a safe with the door ajar jammed with the money.

"He apparently debated with himself whether to report the incident or take the money," according to the testimony of Cpl. Douglas Rogers of the RCMP.

Cassidy returned to the cabin the next day while the gangway was left unguarded and took the money.

In the next 17 months the fugitive led a will-o-the-wisp existence that took him back to Ontario before his return to Naden to give himself up.

At one time, before he fled to Eastern Canada, Cassidy hid the money near a dead tree on Signal Hill, and later in a wooded area of Beacon Hill Park.

None of the money, which was on the Cayuga to purchase supplies for a training cruise, has been recovered.

Cassidy is believed to have spent $2,900 and lost the remainder, apparently from a cache in Ontario.

Cpl. Rogers gave this account of the investigation:

On April 22, between 9 p.m. and midnight, Cassidy while on watch received a telephone call for the supply officer, identified as Casey Cameron.

Ship Was on Skeleton Crew

He went to the cabin and knocked on the door. Thinking Cameron was asleep, Cassidy pushed the door open and found the room empty. The cabin door banged on something which Cassidy found to be the open door of the safe.

An opportunity to take the money presented itself the next day while the ship was on skeleton crew.

Cassidy was off-duty in the day hours and his relief was with the boatswain, who was unfamiliar with his duties.

While the gangway was left unguarded Cassidy darted into the cabin and stuffed the money into his greatcoat pockets. He left the ship immediately.

Cassidy hid the money on Signal Hill, then returned to the ship.

After a week he picked up the money and took it to Beacon Hill Park, where he concealed it among some trees.

On July 19 he took $400 and hitch-hiked on leave to his home in Ontario with another sailor.

After returning from his leave he went to the cache in

Continued on Page 29

Campbell Sets New Water Speed Record

CONISTON, Eng. (UP)—Donald Campbell beat his own world speedboat record today, clocking an average 225.63 miles an hour over two runs.

On his first run he clocked 286 miles an hour.

The fumes started leaking into the cockpit as Campbell neared the end of his second run over the measured kilometre on Lake Coniston. Campbell was aboard the "Bluebird" craft in which he set a world's record of 216.2 miles an hour last November on Lake Mead, Nevada.

When the trial was completed Campbell flung back the cockpit canopy, blackened with fume strains, and gasped "I near had it."

He was almost out of breath and added: "I never had such a run in all my life. It's amazing, however, how you do things automatically. I managed to switch everything off."

Big Don Hurls, Hits Brooklyn to Victory

BROOKLYN, N.Y. (UP) — Big Don Newcombe smashed a pair of homers and a single as the Brooklyn Dodgers slaughtered the St. Louis Cardinals 17-2 today to hold on to their narrow National League lead over Milwaukee.

The lop-sided triumph, marked by an eight-run rally in the fifth inning, increased Brooklyn's lead to one-half game over the Milwaukee Braves, pending the outcome of their game with Pittsburgh Pirates tonight.

Newcombe, who retired in favor of Bessent after seven innings, gave up seven hits, including homers by Al Dark and Stan Musial, in clicking off his seventh straight victory.

St. Louis	2	8	2
Brooklyn	17	17	0

Poholsky, McDaniel (3), Schmidt (5), Konstanty (5), Liddle (7) and Smith; Newcombe, Bessent (8) and Campanella, Walker (8).

Labor Merger Talks

MONTREAL (BUP)—Officials of the Canadian and Catholic Confederation of Labor and the Canadian Labor Congress will resume affiliation talks Thursday prior to the CCCL's annual convention which gets under way here Sunday.

. . . VOTING

Continued from Page 1

In generally cloudy weather an early turnout of voters—most of them on their way to work—was seen at most polling stations throughout the Province.

A blanket of fog hung over Greater Victoria when more than 200 polling stations opened their doors to early voters at 8 a.m. and several hundred had marked their ballot papers by 8.30.

Then there was a lull with only a thin trickle of voters, most of them pensioners, casting their ballots, and at many stations scrutineers sat idly at their tables waiting patiently for the lunch-hour rush.

"Please rustle up some voters for us," said a woman scrutineer at the Central Junior High School. "I'm bored stiff doing nothing."

One of the earliest voters was a polio victim—32-year-old Hudson Blake of 520 Linden Avenue—who drove to the Fairfield Scout and Cub Hall on Chester Street soon after the station opened.

Mr. Blake, a handcraft worker, unloaded a portable wheel chair from the back of his car and was wheeled up the steps and into the hall by other voters.

"I have voted in every election — provincial, federal and municipal — over the past 10 years," he said. "I believe it is everyone's duty to vote and I hope to set an example to those who are better able to visit a polling station than I am."

FIRST-TIMERS

One of the first of a heavy batch of 19-year-olds voting for the first time in this election thwaite of 1007 Dunsmuir. thwaite og 1007 Dunsmuir.

Pat, who is mail clerk in a large downtown store, tripped daintily into the Victoria Ballroom, 1600 Government Street, on her way to work and went through the simple routine of casting a ballot.

"It makes me feel quite grown-up," said Pat, who left school only 13 months ago.

Sisters of the Order of St. Ann were among early voters at Christ Church Memorial Hall, Vancouver and Rockland Avenue. They were bright and smiling and one said:

"You can take my picture but you can't use my name. This is nothing to boast about—it is everyone's duty to vote."

Four elderly pensioners stood outside the station at Norway House, 1110 Hillside Avenue, at five minutes to 8 waiting for the doors to open.

Supervisor Charles F. Wharton said most of the early voters were over 60 years of age. But Gordon Schenck, supervisor at Fairfield United Church Hall, counted 25 workers before 9 a.m., several of them men coming off night shifts.

Wednesday being a half holiday many voters were expected to go to the polls this afternoon.

BANNERS

There were complaints in some Victoria areas of cars bearing Social Credit and CCF election banners parking outside polling stations.

At Colwood Hall one voter complained of two bannered cars standing opposite the front entrance. Their owners were asked to move on—and did so without protest.

Polling conditions throughout the province were generally steady this morning.

In Vancouver Centre constituency, returning officer Cyril White said balloting was much heavier than in the last election June 9, 1953.

"People came in right at the crack of 8 a.m.," he reported. "We are going to be busy."

Seven out of eight ridings in the Vancouver area reached said the vote was heavy between 8 and 11 a.m.

In Vancouver East, returning officers said they expected a "really heavy vote."

BENNETT FIRST

Premier Bennett cast the first ballot at Kelowna in his constituency of Okanagan South.

Today's voting saw a return to the single X system instead of the alternate voting system used in the last election.

Voters must mark a single X in the square opposite the name of the candidate they prefer—in Victoria, a three-seat constituency, an X is placed opposite each of the three candidates preferred.

Liquor stores are closed all today, but beer parlors and cocktail bars will open after the polls close at 8 p.m.

ANCIENT SECT

Jainism, an influential sect of Hinduism, is believed to have originated in the sixth century BC.

FEEL WASHED OUT
because of irregularity?
CHEW
FEEN-A-MINT

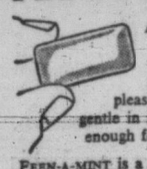

A modern medicinal laxative in chewing form, FEEN-A-MINT is pleasant to chew and gentle in its action, gentle enough for little children.

FEEN-A-MINT is a safe, dependable and thorough laxative and has a delicious candy-coating — refreshingly flavoured with mint. Why feel washed out in the mornings? Or sluggish, off-color and miserable anytime, because you need a laxative? Get FEEN-A-MINT at your druggist today and feel fine again.

FAMOUS CHEWING LAXATIVE
4-54

B.C. OIL OUTPUT REVEALED FIRST TIME

The government today released figures on B.C.'s Peace River oil production for the first time.

In its current report on mineral developments, the government's department of mines lists production of oil in a field discovered 18 months ago at Boundary Lake, 40 miles northeast of Fort St. John in northeastern B.C.

June output of the field was 4,103 barrels and total production since it came into operation is 14,484 barrels, the report said.

Production is from three wells operated jointly by Shell, Gulf, Texaco and Mobil oil companies. A fourth operated by Pacific Petroleums is expected to be in operation shortly, a department spokesman said.

The oil is refined at Dawson Creek, 60 miles south of the field.

NOVA SCOTIA general election for Tuesday, Oct. 30, was called Tuesday night by Liberal Premier Henry Hicks.

FOILS $71,500 BANK ROBBERY PLOT

U.S. Boy Outwits, Kills German As Mother Menaced With Gun

HEIDELBERG, Germany (UP) — A 14-year-old American boy Tuesday outwitted and shot to death a German who kidnapped him and his family and threatened to shoot his mother in a bank robbery plot.

Robert Kuhel fired two bullets from a .22-calibre target pistol into the head of Hugo Walgenbach, a German national who was pointing a .45-calibre automatic at the youth's mother in the Kuhel family car.

Walgenbach had abducted Robert and his parents in an attempt to force the boy's father, John W. Kuhel, to get him 300,000 Deutschmarks ($71,500) from the Heidelberg branch of the Chase Manhattan Bank, New York. Kuhel manages the branch.

German police disclosed that the Kuhels had gone into hiding to escape possible gangland vengeance.

U.S. army authorities said Walgenbach forced his way into the Kuhel home Tuesday morning and held Kuhel, his wife and Robert at gunpoint.

Robert excused himself to go to the bathroom and managed to hide his father's target pistol in his pocket.

Walgenbach forced the Kuhels into their car—Kuhel in the driver's seat with his wife beside him and Robert in back with the German.

He told Kuhel he would hold his wife and son hostage while the bank manager got the money from the branch.

En route to the bank, Kuhel spotted a U.S. military police vehicle approaching in the opposite direction and another coming up behind.

Kuhel swerved his car over the sidewalk and braked to a stop. The soldiers stopped their vehicles and approached with drawn guns.

Walgenbach lifted his .45, aimed it at Mrs. Kuhel and said to her husband, "get going or I'll shoot."

Robert drew his concealed automatic and shot Walgenbach twice in the head.

UNIQUE WOUND TECHNIQUE

Small Shocks Lessen Death From Big Ones

By FRANK CAREY

ATLANTIC CITY, N.J. (AP) —A possible lead has been reported towards developing a method of "conditioning" people against the potentially fatal "wound shock" which accompanies severe war and accident injuries.

Two army researchers announced to the American Chemical Society that in laboratory tests rats were made so shock-resistant that only 25 per cent succumbed to injuries which normally would be fatal to 75 per cent of them.

The rats were "conditioned" by giving them a series of electric shocks, similar to those given patients as a treatment in psychiatric hospitals.

The shocks were administered once a day for several days. Then, as a test of resistance to violent injury, the animals were subjected to terrific tumbling in a special drum. It was whirled 500 times, with the rats being dropped from the top to the bottom of the drum with each turn.

SEEK LESS DRASTIC WAY

The army scientists, in their report to the society's annual meeting, stressed that "experiments are still not at the stage where applications to humans is possible," as "electric shock is not a procedure to be lightly applied to a normal person."

They implied they would seek less drastic means of possibly producing the same effect.

But they declared the experiments with the animals do indicate the possibility of combatting fatal shock from injury by altering the reactivity of part of the body's nervous system.

They said shock already can be effectively combatted by the use of prompt and generous blood transfusions, but extensive research is being pushed "in an attempt to uncover other means of preventing or reversing the processes that lead to shock death from injury."

Servicemen Hurt In Rock-Roll Riot

NEWPORT, R.I. (AP)—About a dozen servicemen were taken to hospital and nine others were arrested as a result of what police described as a riot during a "rock 'n' roll" dance at the Newport naval base enlisted men's club Tuesday night.

Police said both white and Negro servicemen were present but could not say whether racial issues were involved.

Shippers Hike Rates To Meet Suez Crisis

HONG KONG (AP) — A 15-per-cent shipping surcharge on goods sent from Hong Kong to Europe went into effect today. It was imposed because of the Suez Canal crisis. Local exporters now pay 30 per cent more to ship their goods to Europe than they paid last month. A 15-per-cent increase took effect Sept. 1.

CALIFORNIA FORECAST SAYS

Major Earthquake Ahead

Following a succession of hurricanes, of which Canada had a share, comes predictions of Earthquakes. The forecast comes from California where the 1906 Earthquake destroyed the city of San Francisco and where five major quakes have since occurred. So alarming are the reports of the scientists that relief organizations are being set up to cope with what may happen.

Other Features:

Guns Over The Suez

What's Wrong with Canadian Football?

When men retire it frequently happens that their wives pursue the old routine. It should be mutual retirement Marcus Van Steen points out in a Star Weekly feature entitled "Retirement for Housewives."

New Fall Hats From New York

Successful Dieting is the subject of a second article on this much discussed health topic. Angela Burke reports again on the successful diet clinic being conducted by Toronto University and the Women's College Hospital.

Lawrence Welk's "Band that Bubbles"

The Star Weekly is Entertainment; Education; Amusement. Fascinating Short Stories and a complete novel. Interesting Pictures; Current Events; timely Sports Features; Fashion Forecasts; Puzzles to work — for Cash Prizes and 20 pages of Colored Comics.

BUY IT TODAY

STAR WEEKLY

Trunk Roads for Fire Fighting Urged at Winnipeg Forest Parley

By FORBES RHUDE
Canadian Press Business Editor

WINNIPEG (CP) — Foresters, given a glimpse Tuesday night of increased federal money, said quickly how they would like to see some of it spent.

Jean Lesage, minister of northern affairs and national resources, addressing the National Forestry Conference, said he would recommend, if the provinces desired, a "modest program" of financial assistance for fire protection.

Such assistance would consist of "grants-in-aid" toward provision of "certain capital assets."

Maj.-Gen Howard Kennedy of Ottawa, thanking the speaker, said such capital assets "should include trunk roads" and good-humoredly added:

"We will hold you to that, sir."

Back of General Kennedy's suggestion were repeated statements at the conference that development roads in the forests are sorely needed.

Speakers emphasized that they did not mean logging roads, but roads which would open up forests for general development and aid in fire protection.

Delegates, inclined to take a pessimistic view in the early sessions of what they had accomplished in presenting forests problems to the public, took a more cheerful view Tuesday and today.

G. Harold Fisk of Montreal, president of the Canadian Institute of Forestry, said some earlier remarks might indicate little had been accomplished since the last national forestry conference 50 years ago.

"Actually," he said, "we have made tremendous strides. Fifty years ago there were no faculties of forestry, no tree-planting railroad cars such as now tour the Prairie provinces, no conservation cars such as now carry exhibits across Canada, no 4-H forestry clubs for young people, no organizations such as the Junior Forest Wardens of British Columbia, no forest posters such as now are displayed throughout the country."

Youngsters Accomplish Valuable Work

Backing up the progress claims were five high - school students who attended Tuesday's afternoon session.

Glen Nymark of Dryden, Ont., told of the two-year optional forestry course given in Dryden High School and the school's own tree farm.

Fred Binding, Winnipeg boy scout, told of the tree - planting project of scouts at Marathon, Ont. Seven years ago they had planted 10,000 trees and added 10,000 each year since.

Mervin McConnell of Heathcote, Ont., a student at Meaford High School, said that in the last three years his father and he had planted 4,000 trees.

He said he kept bees and a large basswood tree could produce up to 80 pounds of honey.

The other teen-agers were Ray Chesin of Winnipeg and Bruce Nicoll of South Burnaby, B. C.

Youngest person at the conference is Donald Stevens, who becomes 13 this week. He came here from Woodstock, Ont., with his grandfather, James A. Vance, chairman of the board of the Canadian Forestry Association.

The presence of the boys seemed to buck up the delegates and made them feel they were getting somewhere.

Today, Gordon Godwin of Thorold, Ont., woodland manager of Ontario division of Ontario Paper Co. Ltd., outlined the Canadian tree farm movement, administered by the Canadian Forestry Association under a system of local committees.

In 3½ years 320 tree farms covering 368,400 acres have been certified and the association estimates that at least 23,000,000 acres of privately-owned woodlots should be managed as tree farms. Too many of these woodlots, it was stated, are now used as non-economic pasture and are neglected by their owners.

In addition to the farm woodlots were 43,000,000 acres of private forest land owned by industry and non-residents which could benefit from the tree farm program.

Mr. Godwin estimated the program could bring about an annual additional yield of 1,650,000,000 cubic feet of wood or about 40 per cent of the total national wood consumption, and more than the current volume of Canadian pulpwood production.

He urged that changes be made in the tax system. At present, if a woodlot owner clear cuts his woodlot he is regarded as having made a capital gain and not taxed. But if he cuts only the annual or periodic growth he pays income tax.

W. W. McCormack, New Brunswick's deputy minister of lands and mines, reading a paper on behalf of Dr. John S. Bates, chairman of the New Brunswick Forest Development Commission, said the public's understanding of forestry is "woolly" and out of date.

Don't Neglect Slipping
FALSE TEETH

Do false teeth drop, slip or wobble when you talk, eat, laugh or sneeze? Don't be annoyed and embarrassed by such handicaps. FASTEETH, an alkaline (non-acid) powder to sprinkle on your plates, keeps false teeth more firmly set. Gives confident feeling of security and added comfort. No gummy, gooey, pasty taste or feeling. Get FASTEETH today at any drug counter.

everybody loves..
DELNOR
. . . frozen peas

More good EATING per DOLLAR here!

APPLE or GRAPE JELLY Shirriff's, 5¢ off, 9-oz. jar, special 29¢

S&P

Pork and Beans	Better Buy, 15-oz. tins	3 for 35¢
Sardines	Fairhaven	3 for 29¢
Duz	Giant Pkg., with big tea towel, 10¢ off, now	75¢
Pineapple Juice	King of Hawaii, 20-oz. tins	2 for 25¢
Fruit Cocktail	Aylmer, fancy, 15-oz. tins	2 for 49¢
Apple Sauce	Okanagan, fancy, 15-oz. tin	2 for 29¢
Tomato Ketchup	Aylmer, 11-oz. bottle	21¢

SPECIALS from S. & P. MEAT DEPT.
JUNIOR BOLOGNA Approx. 1½-lb. Each 45¢
GROUND BEEF Special, per lb. 39¢

FEED GRAIN GROCERIES SEEDS HARDWARE
Scott and Peden LTD
FREE PARKING 4-7181 DELIVERY SERVICE

Oh! you'll be thrilled with the
TOUCH-SHIFT BERNINA

You've heard of automation . . . well this is it! Even the tension control adjusts itself to any thickness of material from heavy leather to the daintiest sheer, completely automatically.

All you do is choose your stitch and the amazing BERNINA Touch-Shift Portable does all your sewing . . . from straight stitch to zig-zag, mending and darning, to beautiful embroidery fully automatically. The actual stitch designs are shown right on the machine.

DOES 2 AND 3 NEEDLE SEWING AUTOMATICALLY

NECCHI BERNINA MODELS START AT $109.00

Covered by a lifetime guarantee bond! Precision-built by Swiss Craftsmen. Wonderful new cabinets in beautiful styles and finishes are available. Ask your Necchi-Bernina dealer for a free home demonstration!

NECCHI SEWING MACHINES (CANADA) LIMITED
3445 Park Avenue Montreal, Que. 73 Adelaide St. W. Toronto, Ont. 578 Seymour St. Vancouver, B.C.

WOODWARD STORES (VICTORIA) LTD.
852 Douglas St. 2-7231

IT PAYS TO BUY NATIONALLY ADVERTISED PRODUCTS

FURNITURE FOR THE BRIDE AND GROOM

SAVE $40.00
ON A BRAND NEW
MOTOROLA
TELEVISION SET
AT MACDONALD'S

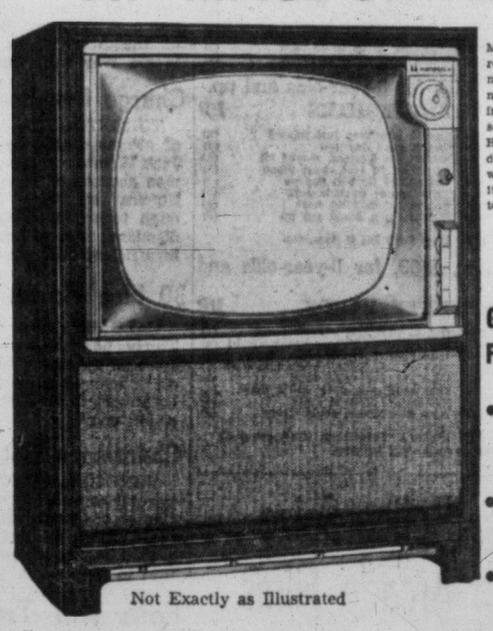

Not Exactly as Illustrated

Macdonald's and Motorola bring you the year's most sensational TV news — a de luxe 21-inch console model TV set at a saving of $40.00! Hurry down to Macdonald's now, see this wonderful TV buy . . . it's a set you'll be proud to own!

GET THESE FEATURES
- Giant 21-Inch Aluminized Picture Tube
- Right-Up-Front Top Tuning
- All-Wood Cabinet

REGULAR PRICE $309
MACDONALD'S LOW, LOW PRICE
$269

NO DOWN PAYMENT
IMMEDIATE INSTALLATION

MACDONALD'S
752 Fort Street Phone 3-1171

3-Room Groups for the Bride and Groom

FURNITURE FOR THE BRIDE AND GROOM

57 HOUSES FOR SALE

VICTORIA Realty Ltd.

READY FOR SCHOOL N.H.A.—$62 MONTHLY IMMEDIATE POSSESSION
New home with 3 bedrooms, large cabinet kitchen with dining space, also large living room with fireplace. Dining room. 4-piece bathroom with colored fixtures. Quiet street, near schools and bus. N.H.A. homes are scarce, do not miss this real opportunity to buy a home which will appreciate in value. Low down payment.
Full price $13,700
Call R. O. Ney, eves. 4-5406 or John Dunnick, eves. 9-3395; days, 2-9145

LUXURY RANCHER 4 BEDROOMS
ABOUT 1,800 SQ. FT. OF NO. 1 OAK FLOORS. COLORED PLUMBING. WIDE HALLS. BEAUTIFULLY PANELED LIVING AND DINING ROOMS. 5-STAR KITCHEN WITH SPACIOUS BREAKFAST NOOK. UTILITY FINISHED LIKE KITCHEN. HIGH IN DAYLIGHT BASEMENT DIVIDED INTO GARAGE, WORKSHOP, MAIN STORAGE AND HEATED RECREATION ROOM WITH FIREPLACE. BUILT BY MASTER CRAFTSMAN AS HIS OWN HOME WITH BEST MATERIALS. WITHOUT THOUGHT OF EXPENSE. MUST BE SEEN TO BE APPRECIATED. LARGE TREED LOT.
ASKING $21,000
Jack (Boots) LeBoutillier at 2-9145; eves. 3-3083

N.H.A. CLOSE IN $2700 DOWN
Here is a grand home with 3 bedrooms, large living room, cabinet kitchen with dining space. Full basement, drive-in garage. This 2-year-old home is well built and close in.
Full price $12,700
Call today, John Dunnick, eves. 9-3395 or R. O. Ney, eves. 4-5406; days, 2-9145

ESQUIMALT $2800 DOWN
Near bus!
Near schools!
Near Dockyard!
No basement!
No steps!
Two bedrooms. Cute bungalow. Full price $8150
Call John Dunnick, Eves. 9-3395, or R. O. Ney, Eves. 4-5406; Days 2-9145

1115 DOUGLAS STREET 2-9145
(Opposite Eaton's)

STEWART CLARK & CO.
608 Broughton Street Phone 5-2481

N.H.A. FAIRFIELD 3 BEDROOMS
Attractively-planned bungalow offering through hall, "L"-shape living room and dining room, full cabinet electric kitchen, three bedrooms and 4-piece bathroom. Full basement with drive-in garage. Oil-O-Matic heating. This well-constructed home will be ready in two weeks for your occupancy. Down payment $3,489.
Full price $14,250
Eves., Mr. Massey, 4-5405; Mr. Custance, 3-7930

INCOME FOR HANDYMAN
OLDER-TYPE HOME IN OAK BAY
EASILY DUPLEXED
EASY TERMS
EXCELLENT INVESTMENT
EVES., MR. DENOON, 7-3403

MODERN OPEN PLAN. A large 2-bedroom bungalow, carefully planned for the busy housewife, well built in 1952 and kept in perfect condition. Situated on a corner lot in FAIRFIELD, close to bus, stores and schools. Provision has been made for additional basement rooms and bathroom (or a suite). Oil-O-Matic heat. Garage. Excellent value at $12,600
Clear title or terms. Cannot be replaced at this price.
Mr. Dobson, 5-2481 or 2-2978 (Res.)

FRASER BISCOE
576 Yates Street 3-6913

N.H.A. $3775 DOWN
LARGE LIVING ROOM.
THREE BEDROOMS
MAHOGANY CABINET KITCHEN
FULL BASEMENT
AUTOMATIC OIL HEAT
CARPORT
LARGE LOT.
FULL PRICE $13,375
PHONE D. PEAKER, EVES., 7-2126; OFFICE, 3-9843

A QUALITY HOME
Means a good deal in the way of a sound investment and pride of ownership. We can now offer this lovely home at 1698 Warren Gardens (just completed), which qualifies as tops in real value and charm. Three bedrooms, two baths, large living room, dining room, excellent kitchen with dining nook and all mahogany cabinets. Full basement with roughed-in fireplace, oil heat. Attached carport. The view is grand. The price is right at $14,800
Please call D. Peaker; eves., 7-2126. Exclusive Listing.

NORTHWEST HOMES
$4454 DOWN
Side-by-Side Duplex
This beautiful N.H.A. duplex with good-sized living rooms and fireplaces, 2 bedrooms (also have a 3-bedroom duplex at same price), each side has automatic oil heat, kitchen and dinette, full basement, separate garages. $90.59 per month.
Full price $19,295
B. Price.

$2600 DOWN
SAVE $1000
A beautiful 6-year-old home that should be priced $1,000 higher, but the owners must sell quickly. Add these features to this $11,000 home: wall-to-wall carpets, Venetian blinds, a lovely garden, near 3 schools—and it's all included in the price. Living room, dinette, cabinet kitchen, utility room and automatic oil heat. It's located in the Mt. Tolmie district. Payment of $81 includes taxes. Full price not $12,000 but $11,000
Hal Johnstone
1314 Quadra Street 5-2458

PORTAGE INLET
A four-roomed cottage, has a glimpse of the water. Large lot 62x184, with several fruit trees. Secluded area with cordial neighbors. A Multiple Listing $6500
Call J. D. Gunn, Eves., 4-3064
Gillespie, Hart & Co. Ltd.
611 Fort Street 4-1181

TRIPLEX, OAK BAY AVENUE, $110 per month revenue plus owner's suite (now vacant), 2 suites furnished. Taxes $122. Terms at $19,000. Ask for Mr. Cox of Swinerton's, 2-7151; Res. 3-3814.

NEW, MODERN COTTAGE WITH sea view. Large lot. Some terms. Kitchener at Esquimalt Lagoon P.O.

57 HOUSES FOR SALE

BARGAIN $9450
Gleaming white siding, bungalow situated in the High Guadra area on a street of attractive homes. This immaculate bungalow contains living room with fireplace, dinette, two bedrooms, Pembroke bath, cabinet kitchen. Full basement with hot-air furnace, drive-in garage. Taxes $130. Owner transferred.
Mr. Blannin, 3-4161; Eves. 5-1195

LAKE HILL MODERN RANCHER
Two bedrooms, plus playroom, with long living room and dining area, cabinet kitchen, attached garage, cement driveway, large lot with good seclusion. This home is insulated, has Oil-O-Matic heat, copper tank and piping and taxes only $138. Owner has been transferred. Can be purchased for $2,500 down, balance $80 per month. A Bargain at $11,250
Mr. Hamilton, 3-4161; eves. 7-1555.

118 ACRES SAANICH PENINSULA
Four-roomed bungalow only eight years old, barn and six other outbuildings. High and dry location can be operated as a going concern right now for sheep, goats, turkeys, etc. Plenty of trees that can be sold off for cordwood. Only 15 minutes drive from city centre near Prospect Lake. Here is a remarkable opportunity for someone with small money to get established with only $1,500 down and $50 per month. Full price only $8000
Mr. Brunell, 3-4161 Eves. 9-4115

HEISTERMAN & CO
(Established 1894)
1121 Blanshard Street 3-4161

L & S
OAK BAY RANCHER
Here is the last word in modern planning—Large living room with DUTCH FIREPLACE and planter, tile entrance, ISLAND-TYPE kitchen, dining area, 3 bedrooms, DOUBLE BASINS in de luxe bathroom, huge RUMPUS ROOM and workroom; hot-air heat. All this at terms $21,900
Offers considered.
Stan Kennedy, 3-4117; eves., 4-4894

COMFORT PLUS
SECURITY WHEN YOU INVEST IN A HOME AT LESS THAN COST. Four-room, white siding bungalow with full basement, on a nice high lot with fruit trees, etc.; close to bus and store. This home is as clean as a pin and is very good buying at $7950
L. H. Rands, 3-4117; eves., 2-8980

LEACH & SPARKS
1119 BLANSHARD STREET

FRANK MARTIN AGENCIES
1114 BLANSHARD STREET

FAIRFIELD BARGAIN
3-BEDROOM HOME in good condition, with new Duroid roof, full basement, separate garage, taxes only $110. Close to park and shopping. FULL PRICE $7350

FAIRFIELD LANDSCAPED 3 BEDROOMS
UTILITY on main floor, full basement, oil heat, drive-in garage. Full price, with terms $14,300
Call Frank Long, home 2-1611 or Harold Halsall, home 3-4570. Office 5-1513 and 5-3148.

WHITTOME'S
Established 1893
CITY 4 BEDROOMS
1757—Good, sound, clean family home of 7 rooms and full high basement. Attached garage. Close to transportation and all conveniences. Spacious rooms. Very attractively decorated. Four bedrooms (one down), 3-piece Pembroke bathroom down, 3-piece (separate toilet) upstairs. Could easily be duplexed. Only $2,500 to handle, balance on agreement. Jar sale. Asking price $10,500
Call Roy Harris, 2-4755. Res., Keating 130Y

J. H. WHITTOME & CO. LTD.
1218 BROAD ST. 2-4255 Anytime
Member, Multiple Listing Bureau

CLOSE IN, NEW
Stucco bungalow, good district, four rooms and bathroom, hall, oak floors, wired for electric range and domestic hot water, basement, furnace heat to all rooms, garage, laundry tubs. $8500
Inspection by appointment.
L. M. ROSEVEAR & CO. LTD.
1115 Langley St. Phone 4-6041

ASCOT DRIVE, THREE-BEDROOM Cape Cod home with den, seven years old. Immediate possession. Phone 7-1397.

6-ROOM HOUSE, FULL BASEMENT; 2 acres cleared. Near schools, 9 miles from town. $9,500. 9-2097.

FOR HOMES IN COLWOOD LANGford see Grant & Jenkins, your local agents. 5-2933. Langford.

NEW THREE-BEDROOM HOME, Cedar Hill. No steps. $8,000. Terms. Owner 4-5249.

NEW 4-ROOM BUNGALOW—FAIRfield. $2,500 down. Full price $8,700. Phone 8-3423.

$500 DOWN — 4-ROOM COTTAGE, Shelbourne district. Two lots. $2,950 full price. Phone 5-5173.

HOLLICK REALTY LTD
Homes listed and sold. 2-7514. Insurance agents 2-0732 2-2987

$950 DOWN, 2 NEW 2-BEDROOM homes at Langford, $8,500 and $4,950. 8-2736.

HANDYMAN'S SPECIAL—UP-AND-down duplex, good rental district, close in. 9-1909.

SACRIFICING HOME AND INcome, 4-mile circle. 2-5244.

FAMILY HOME, BIG LOT, FRUIT trees, Naden. $700 down. 2-2468.

BY OWNER, 9 YEARS OLD, 7 rooms. $6,950. Phone 2-7990.

58 WANTED TO BUY—HOUSES

OLDER-TYPE DUPLEX TO $18,000. Minimum 4 rooms for owner, plus suite. Oak Bay—Other good districts considered if grounds add "that certain something" to the home. My client has just sold his home and must relocate as early as possible. Please call Douglas Hawkes, Real Estate, 4-7128 (after hours 2-9196).

$12,000 TO $15,000 — URGENT. Four-bedroom older-type home in Oak Bay required. Other good districts considered if grounds add "that certain something" to the home. My client has just sold his home and must relocate as early as possible. Please call Douglas Hawkes, Real Estate, 4-7128 (after hours 2-9196).

URGENTLY REQUIRED!
Oak Bay or Cadboro Bay. Retired elderly couple offer cash to $14,000 for five-room Oil-O-Matic, modern basement bungalow, with utility room on main floor. Please call George Thornelow, 7-2771, Town & Country Homes Ltd., 1923 Quadra Street.

IF YOU HAVE A 3-BEDROOM house in Esquimalt I can sell it for you at once. Please call L. E. Kirk at 4-8054 or 5-3978 today. Northwestern Securities Ltd., 631 Yates Street.

58 WANTED TO BUY—HOUSES

CASH
We have clients wanting good homes in the following areas:

MT. TOLMIE
Two bedrooms, to $12,000. All cash.

OAK BAY
Three bedrooms, to $14,000. Terms. Good down payment.
Two bedrooms, to $13,000. All cash.
Mr. Hamilton 3-4161. Eves., 7-1555

HEISTERMAN & CO.
(Established 1894)
1121 Blanshard Street. 3-4161

NEEDED AT ONCE
I must have within the next five days a three-bedroom home, close to transportation. Suitable for progressive young business couple. MUST BE IN DESIRABLE DISTRICT. The clients have seen all current Multiple Listings. Please call Mr. Algy Parker, 3-7276 or 7-3429. Town & Country Homes Ltd.

RIGHT AWAY
CLOSE IN REVENUE
We urgently require close in revenue property for two clients with substantial cash payments. These clients will purchase any good revenue that is fairly priced. Please call right away. L. E. Kirk, 4-8054 or 5-3978. Northwestern Securities of Victoria Ltd.

2 NAVY MEN
Arriving from the east within two weeks and require a two and three-bedroom bungalow, not over 12 years old. Cash deal guaranteed for anything suitable. This is an urgent request and our clients will pay up to $12,000. Phone Norman Thornber or Jack Middleton, 9-1851 or 3-3648; office, 2-2157.
WESTERN HOMES LTD.

UPLANDS
Cash customer seeking home with character and comfortable dignity. Three or more bedrooms. Please contact Mr. Kerrin, 4-1582 evenings or 2-8117 days. Newstead Realty Ltd., 766 Fort St.

STOP
Cash buyer from Alberta for 3 or 4-room house. Phone Roy E. Mills, Northwestern Securities of Victoria Ltd. 4-8054 or 3-6918.

URGENT
3 clients waiting for 2 and 3-bedroom bungalows that approximately $2,500 will handle in a nice district. Please phone Hal Johnstone for prompt action. 5-2458, Northwest Homes, 1314 Quadra.

CASH TO YOU
For your home. Yes it can be arranged by calling Stan Evans of Western Homes Ltd., 2-2157; eves., 5-5533.

URGENT
Cash client for two or three-bedroom home, oil heat, from $11,000-$14,500. Please call Mrs. Johnston, Northwestern Securities of Victoria Ltd., 4-8054 or 2-5655.

LIST MULTIPLE
CONSULT THE YELLOW PAGES OF YOUR TELEPHONE DIRECTORY OR PHONE 3-2225

THE CANADA TRUST CO
We have constant enquiries for selective good value homes. Details strictly confidential. If you contemplate selling your home, please contact
THE CANADA TRUST CO.
1130 Government St. Phone 2-8111

WE HAVE A GENUINE CLIENT from the east looking for property in Oak Bay or Fairfield. Must have five or six rooms and will pay up to $13,000. Please contact I. V. Saunders (No. 5) 2-8217 days, nights, Sundays. Olympic Homes, 3244 Douglas St.

ONE THREE-BEDROOM HOME with basement around $14,000 in View Royal, Cadboro Bay, Gordon Head or Oak Bay. One three-bedroom home in Oak Bay around $15,000. Please call C. Vining, 2-2161 or 9-3786, c/o Harry Foster Ltd.

URGENT — HOUSES WANTED
Have clients for five-room homes in Esquimalt and Victoria West at low down payments up to $5,500. Phone H. B. Beasley, 4-8305; res., 3-3225. Financial Survey Ltd., 1324 Government Street.

$3500 CASH
Client qualified for N.H.A. mortgage up to $11,000 seeks N.R.A. or other two or three-bedroom bungalow close to schools. Call Wess Dickie 2-4317 eves. 3-3640. Dickie & Co., 833 Fort.

WANTED—HAVE A CLIENT LOOKing for a side-by-side duplex. Can pay cash and might settle for a good up-and-down duplex. Jack Brown, 4-8124; eves. 4-4976. Pemberton, Holmes Ltd., 1002 Government St.

ALL-CASH CLIENT FOR TWO-BEDroom home near Jubilee Hospital. Must be modern easy to heat, and not over $7,000. Contact Mr. Beswick at Hicks Realty Ltd., 2-5104, any time.

TWO BEDROOMS — WITH BASEment, oil heat, no older than 12 years. South of Oak Bay Ave. preferred. Phone R. F. Harris, Boorman Investment Co. Ltd., 615 View St. 3-7124; eves. 7-2998.

WANTED IN SOUTH OAK BAY—Several good five-room bungalows with full basements, $11,000 to $13,000 cash. L. D. Dobson, 5-2481 or 2-2978 (res.). Stewart Clark & Co., 608 Broughton St.

CASH BUYER FOR GOOD TRIplex or four suites to $21,000. Call Mr. Amos, Res. 4-6606.
Alfred Carmichael & Co. Ltd.
1239 Broad Street 4-7341

GENUINE CLIENTS REQUIRE OAK Bay homes, 3 bedrooms, basement, modern, about $13,000. Please call G. G. Lomas, 3-7174 or 2-4596. F. N. Cabeldu Ltd.

CASH BUYER FOR 6-ROOM BUNgalow, Oak Bay, not necessarily very new, up to 15 years. Price range $13,000. Call Mr Bagshawe, The B.C. Land, 4-1115; eves. 2-1697.

CLIENT REQUIRES THREE-BEDroom home in Esquimalt, up to $12,000, with $4,000 to handle. Mr. Turner, 4-9335; eves. 4-2856. A. Bernard & Co. 629 Fort St.

CLOSE TO HOSPITAL
Urgently need any type of revenue near St. Joseph's or Jubilee. Dickie & Co., 833 Fort. 2-4312, eves. 3-3640.

BUYERS WAITING FOR HOMES of all sizes, and prices. Rosevear Co. 1115 Langley. 4-6041.

59 PROPERTY FOR SALE

GOLF COURSE — 68 ACRES
In excellent condition, well-established nine-hole golf course, located 18 miles from Victoria. Club house, living quarters and all necessary equipment included. A highly recommended investment. For further particulars and as to price and terms, please contact
THE CANADA TRUST CO.
1130 Government St. 2-8111

GORDON HEAD—1¼ ACRES, HIGH location, Tyndall Avenue; $2,200.

BLENKINSOP DISTRICT — Choice corner lot in new subdivision; $850, on terms.

BROWN BROS. AGENCIES LTD.
1125 Blanshard Street 3-1183
Mr. Hill, res. 3-7585

DOUGLAS VALLEY SUBDIVISION. Douglas and Kenneth Streets. 14 choice building lots. Island Investment Co. Ltd., 774 Fort St. 4-7149 days; 4-6171 or 9-2611 evenings.

TWO BUILDING LOTS, CORNER of Victor and Denman Streets, $800 each. For particulars contact J. A. McLellan, Island Investment Co. Ltd., 4-7146 days; 4-6171 evenings.

GOOD BUILDING LOT, 80X140, ON highway. Close in. Only $895. Contact Mr. Beswick of Hicks Realty Ltd., 2-5104 any time.

ISLANDS WATERFRONT LOTS Gordon Hulme Ltd., Sidney 120.

LOTS READY 4 TO 6 WEEKS. A. H. Phelps, 5-3076.

59 PROPERTY FOR SALE

SEA-VIEW BUILDING LOT. CASH or terms. Phone 5-4156.

50 SEA-VIEW LOTS, $800 UP. Cordova Bay. 9-1815.

CORNER ALLENBY AND DEAN, 50' x 120', duplex zone. 2-5904.

60 PROPERTY WANTED

COUNTRY PROPERTIES
We need country properties, any size. With or without buildings. Prompt inspection. Call Mr. Amos, Res. 4-6606.
ALFRED CARMICHAEL & CO. LTD.
1239 Broad Street 4-7341

REVENUE — WE HAVE CLIENT with $3,000 cash looking for a revenue property up to $32,000. Prefers a modern house with a small suite, but would consider otherwise. Districts preferred, Oak Bay and Fairfield. Please contact I. V. Saunders for full details (No. 13), 2-8217. Olympic Homes, 3244 Douglas Street.

WANTED GREENHOUSE PROPerty with good house. State lowest cash price. Reply to Box 1738 Victoria Press. No agents.

61 ACREAGE FOR SALE

$500 DOWN—3 ACRES
Two-room stucco cottage, good well, garage, shed, only $4,000. Call Mr. Amos, res. 4-6606.
ALFRED CARMICHAEL CO. LTD.
1239 Broad Street 4-7341

COUNTRY HOME SITE, ROYAL Oak, four acres, stream; all facilities, $3,000, owner. 9-4434.

64 FARMS FOR SALE

POULTRY FARM
5 - 10 - 15 ACRES
Best Buy in Central Saanich
15 acres with all buildings, including 8-room family home $17,000
BEST OF TERMS ARRANGED
Will divide and sell 10 acres with buildings and equipment or sell 5 acres, fenced, no buildings. Full line of freezing equipment. 1,000-egg-per-week incubator can be purchased extra. For value this is tops.
Call Walter Amos, Res. 4-6606

ALFRED CARMICHAEL & CO. LTD.
1239 Broad Street 4-7341

WANTED—FARM FOR CATTLE, 100-300 acres with home. Must have good area cleared with stream preferred but not essential. Purchaser will pay cash for right place, $10,000-$20,000. Contact R. O. Ney or Mr. Dunnick, phone 2-9145. Victoria Realty, Victoria.

CENTRAL SAANICH FARM, $10,500. See main ad. Brown Bros. Agencies Ltd.

IT'S A BARREL OF FUN

TO READ AND USE CLASSIFIED ADS!

And It's an Easy Way to Buy and Sell. Too!

CANADA

SEALED TENDERS addressed to the undersigned, and endorsed "TENDER FOR SEAPLANE LANDING, WHITEHORSE, Y.T.," will be received in the office of the Secretary, until 3.00 p.m. (E.S.T.) WEDNESDAY, OCTOBER 17, 1956.

Plans and specification can be seen and forms of tender obtained at the office of the Chief Engineer, Department of Public Works, Ottawa, Ontario, at the office of the District Engineer, Begg Building, 1110 West Georgia Street, Vancouver 5, B.C. and P.O. Box 488, 10018-108th Street, Edmonton, Alta., and at the Post Offices, at Whitehorse, Y.T. and Victoria, B.C.

To be considered each tender must be accompanied by a security in the form of a certified cheque or Bonds as specified in the form of tender and made on or according to these forms and in accordance with the conditions set forth therein

The Department, through the Chief Engineer's office (H. & R.), or through the undersigned, or through the office of the District Engineer at Vancouver, B.C. and Edmonton, Alta., will supply blue-prints and specifications of the work on deposit of a sum of $20.00 in the form of a CERTIFIED bank cheque or money-order payable to the order of the RECEIVER GENERAL OF CANADA. The deposit will be released on return of the blue-prints and specification in good condition within a month from the date of reception of tenders. If not returned within that period the deposit will be forfeited

The lowest or any tender not necessarily accepted.

ROBERT FORTIER,
Chief of Administrative Services and Secretary.

Department of Public Works,
Ottawa, Sept. 14, 1956.

CANADA

SEALED TENDERS addressed to the undersigned, and endorsed, "TENDER FOR MOVING DREDGE P.W.D. No. 324 AND EQUIPMENT," will be received in the office of the Secretary, until 3.00 p.m. (E.S.T.) WEDNESDAY, OCTOBER 24, 1956.

Plans and specifications can be seen and forms of tender obtained at the office of the Chief Engineer, Department of Public Works, Ottawa, Ontario, at the office of the District Engineer, Begg Building, 1110 West Georgia Street, Vancouver 5, B.C., and at the Post Office, at Victoria, B.C.

To be considered each tender must be accompanied by a security in the form of a certified cheque or Bonds as specified in the form of tender and made on or according to these forms and in accordance with the conditions set forth therein.

The Department, through the Chief Engineer's office (H. & R.), or through the undersigned, or through the office of the District Engineer, at Vancouver, B.C., will supply specification of the work.

The lowest or any tender not necessarily accepted

ROBERT FORTIER,
Chief of Administrative Services and Secretary.

Department of Public Works,
Ottawa, September 14, 1956.

Province of British Columbia
"Change of Name Act" (Section 6)

NOTICE OF APPLICATION FOR CHANGE OF NAME

NOTICE is hereby given that an application will be made to the Director of Vital Statistics for a change of name, pursuant to the provisions of the "Change of Name Act," by me: Dorothy Louise McCartney, known as Corol McCartney, of 311 Gorge Road West, in Saanich, in the Province of British Columbia, as follows:

To change my name from Dorothy Louise McCartney to Corol McCartney.

Dated this 18th day of September, A.D. 1956.

DOROTHY LOUISE McCARTNEY.

. . . THEFT

Continued from Page 1

the park early in September and found some of the bills had become discolored.

He then transferred the money to containers, including jam cans and shaving kits, and took them to Naden parking lot, where he hid them again.

In October he was placed in cells at Naden for an infraction of navy rules. He escaped, and went to the Craigflower Auto Court, where he hid out for a few days.

He brought the money to the auto court in a borrowed car and wrapped it in a sweat shirt.

Cassidy then asked a friend, who was unaware of the contents, to mail the package to the address of a friend in Port Arthur, Ont.

Then he flew to Port Arthur and stayed in a motel for a week until the money arrived.

Cassidy proceeded to Toronto where he contacted another friend with whom he travelled around Ontario for the next few months. He bought a used car with some of the money.

Cpl. Rogers said Cassidy put the remainder of the money in a fishing gear box.

At this point Magistrate H. C. Hall interrupted to say he was not concerned with details of Casidy's movements and asked what had happened to the money.

"We have no cash available at the moment or any reason to believe there will be any," Cpl. Rogers replied.

"Cassidy accounts for the rest of the money but we can't account for it. I feel he doesn't have any now."

Cpl. Rogers indicated that Cassidy had hidden the money somewhere in Ontario and it was discovered.

"The money was found and he lost it," Cpl. Rogers said. "He lost possession of about $11,000."

Cpl. Rogers said he thought Cassidy was telling the truth.

"I sincerely believe the accused that he does not have the money," he said.

On Oct. 27, Cassidy was listed as a deserter from the navy and had no further contact with the service until the early hours of the morning of Sept. 4 this year when he gave himself up.

Cpl. Rogers testified that Cassidy wants to go to work to repay the money "if it is humanly possible."

Court was told Cassidy had no previous criminal record.

. . . SUEZ

Continued from Page 1

France and Britain supported the suggestion.

But in the afternoon session there was increasing sentiment for direct negotiations with Egypt or presentation of the problem to the United Nations or both.

Dulles put the new Suez proposal before the 18-nation conference after British Foreign Secretary Selwyn Lloyd warned there would be "no compromise" on international control of the waterway.

But Lloyd also said "we want to proceed by peaceful means . . . we do not want to settle the dispute by force:

"There has never been any doubt in the minds of Her Majesty's government to go before the (UN) Security Council at some stage."

Prime Minister Anthony Eden told Commons during the Suez debate last week that he would seek Security Council action if Egypt blocked pilots of the association from moving ship convoys through the canal.

Dulles skipped an earlier suggestion that had caused considerable concern among some of the western nations and brought charges of warlike provocations from Egypt—that the association try to push "test convoys" through the waterway.

He also avoided outright reference to the collection of canal tolls by the association rather than the Egyptians. Prime Minister Eden specifically included this function before Commons.

The nine Arab states Tuesday night threw their full weight behind Egypt's adamant refusal to permit the proposed association to operate the canal and warned that carrying out of the plan would have "the direst consequences in the Arab world."

In other Suez developments:

Damascus—Premier Sabri Asali reiterated Syria's "total determination" to stand by Egypt against "every emergency or challenge."

Athens—One hundred and forty western Suez pilots arrived in the Athens port of Piraeus en route home from Egypt aboard the liner Agamenon.

Pagliei, Parker Share Lead

WINNIPEG (CP)—Halfback Joe Pagliei of Calgary Stampeders picked up only one touchdown during his club's two games last weekend but the six points was good enough to put him into a first-place tie with Edmonton's Jackie Parker in the Western Interprovincial Football Union scoring race.

The Leaders:	TD	C	FG	S	Pts
Barker, Eska	5	0	0	4	34
Pagliei, Stamps	5	0	0	4	34
Whitehouse, Riders	0	14	6	0	32
Marlow, Riders	5	0	0	0	30
Lindley, Eska	5	0	0	0	30
Klosterman, Stamps	2	14	1	1	30
Vereb, Lions	5	0	0	0	30
Dean, Eska	0	11	5	2	28
Bottoms, Stamps	4	0	0	1	25
McNamara, Bombers	4	0	0	0	24
Carpenter, Riders	4	0	0	0	24
Lunsford, Stamps	4	0	0	0	24

WOULD LIKE 50 B.C. TRAWLERS

USSR Ponders $5 Million Order For Canadian Fish Machinery

BY H. L. JONES
Canadian Press Staff Writer

OTTAWA (CP) — Russia wants to exchange fisheries scientists and knowledge with Canada and to purchase modern Canadian fish-processing equipment for the build-up of her own industry, Soviet Fisheries Minister Alexander Ishkov said Tuesday.

The 51-year-old cigaret-smoking minister—he said he prefers Russian cigarets—told a press conference he expects much to come of his month-long Canadian visit which took him to both coasts.

He had conversations with Fisheries Minister Sinclair about possible exchange of Canadian and Russian fisheries scientists and research information, particularly about B.C. salmon. He had talked about possible acclimatization of Russian sturgeon in Canadian waters and Canadian lobster in Russian waters.

He had given a letter of intent to a Toronto firm for purchase of fish-stock manufacturing equipment which might total from $4,000,000 to $5,000,000. There had been consultations with a view to purchasing other Canadian equipment.

Mr. Ishkov, who began his career as a manager in Russia's state fish industry, said he was interested in a new-type trawler being developed on the Pacific Coast and "I would not object if we had 50 of them."

But whether Russia would purchase some of the trawlers—estimated to be worth about $200,000 apiece—would depend on outcome of trials of the vessel and the price and conditions laid down by the Vancouver builders (Burrard shipyards).

Asked about the possibilities of a visit to Canada by Premier Bulganin and Communist Party Chief Khrushchev, the Russian minister said they do a lot of travelling. But he did not know of any immediate plans to visit Canada.

RUSSIAN GIVES LATEST OTTAWA ELECTION HINT

OTTAWA (CP) — Russian Fisheries Minister Alexander Ishkov added weight Tuesday to reports that Canada will have a general election next summer.

He told a press conference that Trade Minister Howe has accepted an invitation to visit Russia next year. Asked when, his interpreter translated: "In 1957, shortly after completion of the election."

Ted Leads Mickey, Games Running Out

CHICAGO (UP) — Mickey Mantle's 50th homer was a thunderous blow for it clinched the American League pennant for the Yankees, but the New York slugger lost ground to Ted Williams of Boston in their battle for the American League batting championship.

Mantle had two hits in five at-bats against Chicago Tuesday night to inch his batting mark up to .350, but Williams bagged three hits in four at-bats at Kansas City to hoist his average to .356.

Williams' big problem is that he may not reach the minimum of 400 at-bats necessary to qualify for the batting championship. The Red Sox veteran has 368 times at bat and needs 32 in thhe nine remaining games—an average of 3.6 per game. It could be close.

Prober Never Disagrees With WCB, Says Sitdowner

Appointment of Dr. A. R. Riddell of Ontario to undertake a silicosis survey in B.C. drew sharp comment today from Mrs. Bea Zucco, "silicosis sitdowner" who is now in her ninth day on the steps of the Legislative Buildings here.

Mrs. Zucco, protesting a Workmen's Compensation Board decision not to act on a specialist's certification that her husband, Jack, is totally disabled by silicosis, said "Dr. Riddell has already ruled against my husband, just on the basis of X-ray plates.

"He's never been known to disagree with the WCB. If the government wants a proper survey, they should retain a retired specialist with no axe to grind."

Mrs. Zucco said X-ray plates on silicosis claims in B.C. had been sent to Dr. Riddell in Ontario for confirmation of WCB findings.

Labor Minister Lyle Wicks said in Haney Monday that the Ontario doctor was to be retained by the government to survey incidence of silicosis in the province.

Last year there were 52 known cases in B.C., Mr. Wicks said.

Mr. Zucco is suffering from tuberculosis allegedly resulting from silicosis, and TB lung scars hide evidence of the silicosis, Mrs. Zucco said.

Maxim to Meet Romero Sept. 29

VANCOUVER (CP) — Promoter Earle Kalani said Monday his light-heavyweight boxing match set for Thursday night here has been rescheduled to Saturday, Sept. 29, because James J. Parker of Barrie, Ont., will be unable to fight.

Instead, Kalani said, Edgardo Romero of Argentina will meet Joey Maxim of Miami, former world champion.

Trainer Suspended

NEW YORK (AP)—The New York State Racing Commission Tuesday continued suspension of trainer Jerome Hirsch until the end of the racing season here Nov. 16, and recommended that Theodore Georgakopoulos be barred permanently from all tracks in the state.

The action followed an investigation into the alleged stimulation of the horse Blue and Gold, which finished second in the first race at Jamaica July 16.

NICE DOUBLE

ATLANTIC CITY (AP) — Pounditout Jr., three-year-old son of a swaybacked newspaper horse and a seven-year-old gelding named Garfield combined for a $1,449.60 daily double Tuesday at Atlantic City race course.

HE'LL BE ONLY LEADER LEFT BENNETT SAYS

KELOWNA, B.C. (CP)—Premier Bennett, in his final election campaign address, predicted that Liberal leader Arthur Laing, CCF leader Robert Strachan and Progressive Conservative leader Dean Finlayson will all be defeated in today's election.

"I predict the Social Credit movement will spread across the nation," he said in a 2½-hour address to 650 persons who filled a theatre here.

"Laing, Finlayson and Strachan will be known as men who destroyed their parties."

Confident supporters have already arranged a mammoth torchlight victory parade with Premier Bennett through Kelowna streets.

Leafs Sport Rookie Crop

SUDBURY, Ont. (CP)—Toronto Maple Leafs, looking more like contenders for the Memorial Cup than the Stanley Cup, opened training here Tuesday.

Leafs with 13 rookies and seven sophomores reporting, will probably have one of the youngest teams in the history of the National Hockey League, but 31-year-old Howie Meeker, their freshman coach, figures they'll finish in second place.

After just managing to finish in fourth place last year, Leafs moved coach King Clancy upstairs, hired Meeker and went for a youth movement, billing the new team as "Howie Meeker and his crewcuts."

Among the highly-regarded rookies are Ed Chadwick, who showed well in goal after moving up to the parent club from Winnipeg Warriors in the latter part of the season; defenceman Bobby Baun and forward Bob Pulford from the junior Marlboros and right winger Pat Hannigan from Toronto St. Michael's Majors.

PRINCESS INVITED PREMIER CONFIRMS

Princess Margaret has been invited to attend British Columbia's centennial in 1958, Premier W. A. C. Bennett confirmed Tuesday at Kelowna.

Unofficial sources at Buckingham Palace last week said the Princess has expressed interest in coming to B.C. for the celebrations. The invitation was made through Ottawa, as it is not protocol for a junior government to make such requests directly.

During a provincial election campaign in Kelowna Mr. Bennett said, "Well, why shouldn't I tell you that Princess Margaret has been invited? And not only Princess Margaret, but other great personalities as well." He did not elaborate.

WHY ALL FALSE TEETH NEED DAILY CLEANING WITH "Steradent"

"STERADENT'S" SUPERIOR "OXYGEN ACTION"

CLEANS AND FRESHENS PLATES AND BRIDGES

EFFICIENTLY SAFELY!

Steradent releases continuous, purifying oxygen that penetrates every crevice — cleans, deodorizes, disinfects. Tobacco and other stains, mucin film, food particles, tarnish — all vanish. Your denture becomes cleaner, fresher, sweeter!

Try Steradent — obtainable at all drug counters.

FREE TRIAL SAMPLE
You can prove Steradent's superior cleaning without risking a penny. For free sample, fill out and mail to: Reckitt & Colman (Canada) Limited, Dept. A, 1000 Amherst St., Montreal, P.Q.
Name
Address
(PLEASE PRINT)

FULL TORONTO TRADING

By The Canadian Press
Toronto Stock Exchange—Sept. 19
(Quotations in cents unless marked $. s—Odd lot. xd—Ex-dividend. xr—Ex-rights xw—Ex-warrants.)

INDUSTRIALS

Stock	Sales	High	Low	Close	Net Ch'ge
A—B					
Abitibi	1020	38	35¼	35¼	— ¾
Abit pr	640	23½	23¼	23¼	— ¾
Acad-Atl	100	9½	9¼	9¼	— ½
Acad-Atl A	205	22¼	21¾	21¾	
Alta Dist	400	165	160	160	—5
Alta Dist vt	400	140	140	140	
Algoma	100	114½	113½	113½	— ½
Aluminium	1300	$132	129¼	129½	—3
Aluminum 1 pr	230	22¼	21½	21½	
Alumin 2 pr	70	48	48	48	
Ang C Pulp pr	30	51½	51½	51½	
Arcan	500	38	38	38	—2
Argus	420	13½	13¼	13¼	+ ¼
Argus 240 pr	25	53¾	53¾	53¾	
Ashdown E	210	13	13	13	
Ash Temple	125	350	350	350	
Atlas Steel	1110	30	29¾	30	
Bank Mont	145	54	54	54	— ½
Bank NS	263	59	58½	58¾	+ ¼
Bath Pow A	120	62½	62	62	—1½
Beatty	300	37	7	7	— ¼
Bell Phone	1134	46¾	46½	46½	— ¾
Biltmore pr	100	13	13	13	
Brazil	3124	7	6⅞	6⅞	— ⅛
BA Oil	2035	46	45¾	45¾	
BCE 4 pc pr	25	83	83	83	—3
BCE 5 pc pr	30	50½	50½	50½	— ½
BC Forest	1440	15¾	15½	15½	— ⅛
BC Sack B	25	13¾	13¾	13¾	
BC Sugar	1147	46	45¼	46	
BC Phone	250	48	48¼	48¼	
Build Prod	200	37	36½	37	+1¼
Burlington	150	23	23	23	
Burns	200	13	13	13	+ ⅛
C—E					
Cal Pow	445	86	62½	62½	—1¼
Can Bread	2500	325	300	300	+25
Can Cem	367	32	31⅞	31⅞	
CI Fndry	150	36	36	36	
CI F 4¼ xd	70	$104	104	104	—1
C Pack B	30	37⅞	37⅞	37⅞	+ ¼
CSL	25	28½	28½	28½	— ½
C W B new	225	18¼	18¼	18¼	
C Bank Com	200	54	53¾	54	
Cdn Brew	2201	26⅝	25	25½	—1⅛
C Brew pr	30	26¼	26¼	26¼	—1¼
Cdn Can	475	46½	46¼	46½	+ ½
Cdn Celan	125	14	14	14	
C Chem Cell	250	8	8⅞	8⅞	— ¼
C Dredge	230	20½	20½	20½	
CG Sec A	250	22¼	22	22	
C Hydro Car	500	310	3½	3½	— ½
Cdn Oil	705	27	26	26	— ¼
C O wts 1953	200	11	11	11	— ¼
C O wts 1955	800	36	5½	5½	
CPR	2138	33¾	33¼	33¼	— ½
C Petro pr	540	29¾	29	29	
Cdn Tire	10	126	126	126	—2
C Vickers	210	31½	31	31½	
Chatco	600	12½	11¾	12¼	— ¼
Chat-Gai	250	15	15	15	
Coch-D	25	17	17	17	
Cockshutt	400	6½	6⅛	6⅛	
Comb Ent	100	10½	10½	10½	— ½
Con Baks	100	6¾	6¾	6¾	— ½
Con Gas	840	25¾	25¼	25¼	— ½
Corby vt	175	15¾	15¾	15¾	
Crest Brook	1500	5	5	5	
Crest B pr	50	49	49	49	
Crown Zell	210	55	55	55	
Dist Seag	640	33¾	33¼	33¾	+ ⅜
D Coal pr	20	8½	8½	8½	
Dom Elect	250	13	13	13	
D Fndry	90	31	31	31	— ½
D Magnes	375	17¼	17	17¼	+ ¼
D Steel ord	1310	21½	21	21½	— ¼
Dom Stores	500	33¾	37¼	37½	— ½
Dom Tar	3547	15¾	14¾	15	+ ¼
Dom Tar pr	100	21¼	21¼	21¼	+ ¼
Dom Text	195	8⅞	7½	7½	— ⅜
Dom Wool	200	125	125	125	
D and M	1500	125	120	125	—5
Dow Brew	60	35	35	35	
East Steel	100	3	3	3	— ½
Eddy	75	35	35	35	+ ½
Excelsior	3000	85	80	85	—5
F—J					
Fam Play	255	18	17¾	17¾	
Fanny F	200	20¾	20¾	20¾	
Fed Grain	125	30	30	30	—1
Fittings A	100	10½	10½	10½	— ½
Fleet Mfg	300	105	105	105	—5
Ford (US)	385	59	58½	58½	+ ½
Ford A	175	124	123	124	— ¼
Foundation	100	22¼	22¼	22¼	— ¼
Fraser	100	37¼	37¼	37¼	—2¼
Gatineau	360	23½	23½	23½	— ¼
Gen Bake	200	8¾	8¾	8¾	
Gen Dynam	50	73¾	73¾	73¾	—1¼
GMC	235	46	46	46	+ ⅛
Goodyear	25	150	150	150	
GL Paper	500	43¼	43	43	— ¼
GN Gas	600	6½	6½	6½	+ ¼
GW Coal B	700	8¼	8¼	8¼	— ¼
Gypsum new	330	37	37	37	
H Carpet	200	7½	7½	7½	
Hend new	250	6½	6½	6½	
Hi-Tower	200	10	10	10	
Hughes O A	110	18	18	18	
Imp Bank	300	35½	37¼	37¼	— ¼
Imp Life	210	61	61	61	
Imp Oil	2003	35¾	35¼	35¼	— ¾
Imp Tob	300	31½	31½	31½	
Ind Accep	250	38¼	37¾	38¼	
Inglis	975	8⅝	8	8⅛	— ⅛
Ingram B pr	250	10½	10½	10½	
Inland C pr	225	17	17	17	
I Bronze pr	225	24	24	24	
I Met A	1025	42¼	42	42	
Int Pete	440	35	35¼	35¼	— ⅞
Intprov BC	25	14½	14½	14½	
Intprov PL	1200	43	44	44½	+ ¾
Isotope	1300	170	15	155	—10
K—N					
Labatt	745	21	21	21	— ¼
Laura Sec	125	18¾	18½	18½	— ¾
Loblaw A pr	175	29	29	29	
Lob New A	898	18¾	18	18¾	+ ¼
Lob New B	1550	13½	13½	13	— ¾
Loblaw pr	168	42½	42½	42½	— ¼
MacMil B	340	38½	38½	38½	— ¼
M Leaf Mill	200	8¾	8¾	8¾	— ¼
Mass-Har	1525	7⅞	7	7	
Mass-Har pr	45	89	89	89	
McColl	200	62½	62	62½	
McColl pr	25	98½	98½	98½	
Mid-West	2050	420	415	415	—10
Milt Brick	600	400	375	375	—25
Mont Loco	510	15¾	15½	15¾	— ¼
Moore	445	53½	51½	51½	—1½
Nat Drug	200	11¼	11¼	11¼	— ¼
N St Car	150	28½	28½	28½	
North Star	655	14½	14	14	— ½
N Star wts	100	6	6	6	— ½
N Star pr	700	44¾	44	44¾	— ½
NW Util pr	25	82	82	82	+ ½
N Str 1956 wts	100	295	295	295	
O—S					
O Jockey	2550	240	230	235	—5
O Jockey pr	100	10	10	10	
O Jock B pr	150	9¾	9¾	9¾	— ¼
O Jock wts	6650	62	55	62	—2
Ont Steel	136	26	26	26	—2
Orange Cr	215	320	320	320	—5
Page-Hers	150	35	32	35	+3
Parker Drill	100	6¼	6¼	6¼	
PC Jewel	150	22¼	22¼	22¼	+ ¼
Photo Eng	155	44	44	44	
Powell R	855	45¾	45½	45½	
Pow Corp	25	63	63	63	
PRM Tr	100	90	90	90	+9
PRM Inc	800	32¼	31	31	—1¼
PRM debs	1375	91	89½	89½	—1½
PRM wts	270	425	425	425	
Regent	510	22½	22½	22½	—2
Robin	500	395	395	395	—5
Royal Bank	477	65½	65¼	65½	+ ⅜
Russell	100	11¼	11¼	11¼	— ¼
St L Cem A	425	16	16	16	
St L Corp	110	17½	17½	17½	— ½
St L C A pr	50	99	99	99	
Sask Cem	325	280	280	280	
Scarfe A	215	11½	11½	11½	
Scythes	100	14¼	14¼	14¼	— ¼
Shawin	60	36¾	36¾	36¾	+ ¾
Surf-Hors	120	10	10	10	
Sicks	100	24	24	24	— ¼
Sicks vt	210	23¾	23¾	23¾	
Silverwd A	200	11	11	11	— ¼
Simpsons	765	22¼	22¼	22¼	— ¼
Southam	215	81	81	81	
St Pav	200	40	40	40	— ¼
Stedman	210	23½	23½	23½	
Steel Can	441	66½	66	66	
Steinberg pr	40	100½	100½	100½	
S Propane wts	150	335	335	335	
Supteel Ord	760	19	18½	18½	— ½
Supteel pr xd	10	$100	100	100	— 4¼
Switson	250	6½	6½	6½	
T—Z					
Tamblyn	200	41½	41	41½	+ ¼
Taylor PC	100	9¾	9¾	9¾	+ ¼
Taylor PC pr	225	10	10	10	
Tor-Dom Bnk	345	44¾	44½	44½	— ¼
T Fin A	100	46¼	46¼	46¼	— ¼
Trans-Mt	975	77½	76½	76½	— ½
Trans PPL	272	15	15	15	— ½
Un Gas	140	60¾	60½	60½	—1¼
U Corp B	300	25¾	25	25	— ¼
U Fuel A	220	39	39	39	
U Fuel B	110	43½	42	42	—2
Un Steel	250	17	17	17	— ¼
Vanadium	700	350	350	350	
Wainwright	1400	400	395	395	—10
Walk GW xd	480	70½	69	69	—2¼
Wat Equip	300	17½	17½	17½	— ½
Westeel	250	13¾	13¾	13¾	
West Brew	310	30	30	30	
Weston A	275	20½	20½	20½	
Weston B	300	20½	20½	20½	— ⅜
Wpg Cent Curb	270	12¼	12	12	
Ang Cdn Pulp	35	33	33	33	—2½
Anglo-Nfld	1125	10¾	10½	10½	— ¼
Asbestos	165	33	33	33	—1
Brown	225	18¾	18¾	18¾	
CG Inv	30	30	30	30	
C Indust	200	18	18	18	—1
C Marconi	238	430	430	430	
C Westinghse	50	43	43	43	
C Paper	1030	33	33	33	— ¾
Hayes	30	32	32	32	—2
Int Pap	215	114	114	114	
Int Util	200	49½	49½	49½	— ½
MO Paper	100	34¼	34¼	34¼	—2¼
Ogilvie	195	38	38	38	—1½
Price Br	225	63½	62	62	—1½
Ridgeway	475	45½	45½	45½	
Third CG Inv	200	5¾	5¾	5¾	+ ¼
Univrsl P new	479	20½	20	20	— ½

MINES

Stock	Sales	High	Low	Close	Net Ch'ge
A—B					
Abitibi	1000	45	45	45	—3
Acad Uran	12175	13	13	13	
Advocate	1000	450	440	440	—15
Akaitcho	500	50	50	50	
Alba Expl	749	21	21	21	
Algom	1150	17	16¾	16¾	— ¼
Algom wts	100	850	850	850	—80
Am Larder	2000	18	18	18	
Am Nephe	4300	215	205	205	—10
Anacon	1466	255	245	250	—5
Asg Rouyn	14800	139	130	130	—3
Apex Res	6500	14½	14	14	—
Arcadia	23825	285	260	269	—16
Area	1000	36	35	35	—1
Arjon	3000	19	18	18	— ½
Ascot	2505	18½	16	16	—2
Atlas Yk	1000	16	16	16	
Atlin-Ruf	8000	16	15	15	—3
Aubelle	11500	11	10	10½	+ ½
Aumacho	5100	35	33	35	—3
Aumaque	12500	14	13½	14	
Avillabona	9500	10	9½	9½	
K—N					
Kenville	7000	9	9	9	
Kerr Add	800	17¾	17¼	17¼	— ¼
Keyboycon	1000	3	3	3	+1
Kilembe	900	358	345	345	—5
Kilembe wts	3500	151	140	140	—12
Kirk Hud	3500	64	63	64	—3
Kirk Mtn	10500	185	165	165	—15
Labrador	1150	13½	13¼	13½	— ½
Lake Cinch	3200	70	65	65	—5
L Dufault	6850	220	205	205	—20
Lake Ling	11000	15½	14½	14½	— ½
L Osu	1000	18	18	18	
L Shore	222	400	400	400	
L Wasa	3000	28	28	28	+1
La Luz	300	405	400	400	—10
Leitch	1700	90	85	90	+5
Lexindin	5500	20	18	20	— ½
L L Lac	2500	188	181	181	—5
Lomega	24333	13½	13½	14½	—1
Lorado	23669	107	100	100	—8
Louvicourt	1000	22	22	22	+2
Lyndhurst	18200	150	130	140	—10
Macassa	434	190	190	190	
Macdonald	7100	72	65	70	
Macfie	2000	12½	11	11	
Mackeno	37300	46	44	45	—3
MacLeod	6700	13	12½	12½	—5
Madsen	2700	230	224	224	—6
Magnet	3000	11	11	11	
Malartic	1100	140	140	140	
Maneast U	4800	26	21	21	—1
Maralgo	5500	28	26	26	—1
Marcon	500	16	16	16	
Maritime	3145	269	250	255	—13
Mar B wts	9750	65	50	53	—12
Martin	1000	12½	12½	12½	+ ½
Maybrun	58600	108	96	96	—8
McIntyre	150	884	84	84	
McKenzie	2100	32½	31	32	—1½
McMarm	2000	12	12	12	—2
McWatters	2500	35	32	32	—3
Mentor new	3000	56	56	56	
Merrill	27150	256	235	240	—13
Meta Uran	20500	26	24½	24½	— ½
Midrim	38310	157	140	145	—13
Milliken	15600	139	126	126	—13
Mindamar	500	19	19	19	—1
Mining Corp	450	825	825	825	—15
Min Endeav	3800	50	46	46	—4
Min Ore	3214	24	24	24	
Mogul	34850	300	290	290	—15
Moneta	2300	70	68	70	
Multi-Min	7500	125	120	120	
Nama Creek	3000	103	97	97	—6
Nat Expl	2930	51	47	50	—3
Nello	3000	22	22	22	
Nes Labine	12100	120	100	100	—20
New Alger	8000	16½	15	15	— ½
New Athona	6400	75	69	69	—10
New Bid	928	17	15	17	+3
New Cal	2700	62	60	60	—5
New Delhi	8000	75	60	62	—13
New Dicken	400	155	155	155	—1
N Fortune	32000	30	28	28	
N Goldvue	2400	22	20	20	+3
N Harricana	2600	22	20	20	—1
N Highridge	18300	60	55	57	—3
New Hosco	4250	24½	23	23	—3
New Jason	9000	18½	17	17	—1½
N Kelore	2000	20	20	20	—1
Newlund	10700	40	37	40	—2
N Manitoba	3700	115	105	110	—10
N Mipela	17700	41	36	36	—5
N Mylama	8600	15½	14	14	—1
Newnorth	2100	13½	13	13	
New Rouyn	1500	16	16	16	+1
New Royran	26592	400	370	376	—35
N Senator	10600	5½	5	5	— ½
New Taku	1000	24	24	24	
New Thurb	3500	13	13	13	—1
Nickel Rim	12500	400	385	385	—15
Niplissing	650	355	345	350	—10
Nisto	3500	14	13½	14	
Nor Acme	10900	55	45	45	—25
Noranda	408	861¾	60	60	—1
Norgold	7000	18½	16½	16½	— ½
Norlartic	1635	14	14	14	
Normetal	1100	690	675	675	—15
Norpax	256650	180	162	163	—18
Nor Inca	15000	8	7½	7½	
N Rankin	51600	140	125	126	—10
Norspan	31433	425	385	410	
North Can	7600	116	101	110	—10
Norvalie	1500	36	30	35	—1
Nudulama	3500	40	38	38	—4
O—S					
Obaska	1000	3	3	3	
O'Brien	1500	80	80	80	
Ogama	28800	27	24½	25	—1½
Oka-Rare	2000	76	75	75	—5
O'Leary	8550	28	20	21	—2
Omnitrans	7500	8	7½	7½	— ½
Opemiska	6457	814	15½	15½	— ¼
Orenada	13820	32	30	30	—2
Ormsby	4025	45	43	43	—2
Osisko	7060	37	33	36	+1
Pac East	1000	11	11	11	—1
Pamour	9000	51	48½	48½	—2½
Paramaq	11000	12	12	12	
Parbec	7000	11	10	11	+ ½
Pardee	14550	71	66	66	—4
Pater	4600	80	71	71	—14
Paymaster	6000	26	26	26	
Perron	700	25	25	25	
Pick Crow	2061	130	125	125	—5
Pioneer	200	170	170	170	
Pitch-Ore	16000	11	11	11	
Placer	2061	13½	13½	13½	— ½
Pow Rouyn	3100	50	50	50	
Prem Bord	8500	16	14	15	—1
Preston	1400	6.50	6.25	6.30	—10
Pronto	2000	500	500	500	—25
Pronto wts	240	425	425	425	
Purdex	2500	24	23	23	
Que Chib	26642	20	19½	20	
Que Cop	4500	155	150	150	—5
Que Lap	11400	15½	14	14	—1½
Que Lith	1210	$10½	10½	10½	
Que Man	5000	92	89	89	—16
Q Metal	2210	235	265	265	—5
Quemston	3640	21	21	21	+1
Quemont	570	24	23½	24	— ½
Radiore	6850	105	100	100	—5
Rainville	5300	160	150	151	—15
Rare Earth	5350	155	154	154	+4
Rayrock	7500	152	142	145	—5
Reeves	200	200	200	200	+8
Rexspar	7400	40	36	36	—4
Rio Rupun	2000	18	17	17½	
Rio Athab	1000	68	68	68	—1
Roche	5300	14½	14	14	
Rowan Cons	9000	14	12½	13	—1
St. Michael	10800	30	28	28	—1
San Ant	3100	75	75	75	—5
Sand River	22060	21	19	19½	—1½
Shawkey	15800	15	13	13½	—1½
Sherritt	6314	840	805	810	—30
Silanco	6100	13	12	13	+1
Sil Miller	2600	115	110	112	—3
Siscoe	6000	85	80	82	—3
Siscoe VR	1000	21	21	21	—1
Stadacona	5250	29	29	29	+1
Stanleigh	1200	265	260	260	—10
Starratt	8500	9½	9½	9½	— ½
Steeley	5000	10	10	10	
Steep Rock	4870	8.21¾	20¾	20¾	— ⅞
Sturgeon	7500	61	58	58	—4
Sud Cont	3000	16	16	16	
Sullivan	2255	445	435	435	—20
Sylvanite	3300	116	110	110	—6
T—Z					
Tandem	6200	10½	10	10	—1
Tanganyika	2750	43	41	41	—3
Teck Hugh	5000	185	180	180	
Teemans	1050	380	355	360	—40
Thom Ld	3300	150	145	145	—5
Tiara	31300	18	18	18	
Tombac	1000	16	16	16	—1
Trans Res	2016	34	32½	34	
Trinity	500	38	38	38	
U Mining	4000	22	22	22	
U Asbestos	2320	680	670	672	—3
U Estella	500	16	16	16	—1
Un Keno xd	9875	630	625	625	—5
U Montaub	1000	20	20	20	
Upp Can	6150	90	87	87	—3
Vandoo	38580	77	20½	22½	— ½
Ventures	4782	41¼	40	40	—1¼
Vico	29620	32	28	30	—2
Violamac	6000	176	170	170	—21
Waite Am	2465	8.14¾	14	14	
Weedon	4300	81	80	80	
Werner	15500	41	40	40	
West Malar	7700	15	14	14	—1
Willroy	4100	265	260	265	—12
Willroy wts	500	160	160	160	
Wiltsey	12500	16	14½	15	
Winchrst	1000	10	10	10	
Windward	30000	20	19	19	—3
Wr Harg	235	168	168	168	—2
Yale Lead	1700	32	32	32	—2
Yellorex	5000	16	15	15	
Yk Bear	4130	210	201	201	—7
Yukeno	1500	10	10	10	—1½
Zenmac	2100	32	30	31	—1
Zulapa	2000	45	45	45	
Curb					
Bulolo	750	425	425	425	
Cassiar Cop	100046	46	46	46	—2
Fato	25	460	460	460	
Pend Ore	500	380	380	380	—10
Yukon Con	1500	65	65	65	—2

OILS

Acme Gas	500	18½	18½	18½	—1
Ajax	2000	95	90	90	—4
AP Cons	1800	47	47	47	—4
Am Leduc	44500	37	32	35	—3
Anchor	23100	16	15	15	—1½
Bailey Sel A	850	18½	18	18	—1
Bailey Sel pr	250	37½	37	37	—3
Banff	1600	325	310	325	—5
Bata	5000	12	12	12	—1
Britalta	2850	320	300	300	—15
Calal Pete	3500	145	138	138	+1
Cal Ed	1300	29¾	28¾	29	— ¾
Calvan Con	200	500	500	500	
C Oil Lands	3700	305	300	300	+5
C Oil L wts	100	180	180	180	+1
CS Pete	50	515	510	510	+5
C All Oil	1600	705	700	700	—5
C Brit Em	1300	59	58	58	—2
C Collier	630	8¾	8½	8½	
C Decal wts	1500	64	60	60	—4
C Dev Pete	11845	680	650	660	—20
C Ex Gas	800	600	600	600	—25
C Home	2445	225	215	225	—4
C PL Pete	7000	385	375	380	
C Willston	200	330	330	330	
Canadian	2440	160	160	160	
Canso Nat	1225	177	170	170	—8
Canso Oil	1000	280	270	270	—14
C Leduc	7012	485	470	470	—10
Chart Oil	500	204	204	204	
Conro	7350	26	25	26	
C Allenbee	4020	16	15	15	— ½
C Dragon	2800	330	315	330	—15
C East Crest	500	60	60	60	—5
C Mic Mac	9320	530	505	515	—10
Con Pete	7500	14	12	12	—1
C West Pete	800	310½	310½	310½	
Cree Oil	1305	580	575	575	
Del Rio	17900	375	345	365	
D-Leduc	2900	160	150	152	—8
Dome Expl	200	850	810	825	+15
Duvay	3700	31	29	30	
El P-R	73350	50	45	47	—4
Gen Pete	200	875	875	875	+15
G Pete A	725	615	550	615	+40
G Plain Dv	320	34½	43	43	—1
Gr Sweet G	11400	310	300	300	—18
High Crest	7000	38	38	38	
Highwood	7100	38	36	36½	—2½
Home Oil A	1169	$13¾	13½	13½	— ¼
Home Oil B	366	$13¼	13	13	— ¼
Husky	1420	$13¼	12¾	12¾	— ¼
Jupiter	1250	205	200	205	
Kroy Oil	10200	215	210	210	—5
Liberal Pete	3900	270	255	265	+15
LI Pete	1100	15	15	15	—1
Marigold	2800	33	30½	33	
Merrill Pete	200	$15½	15½	15½	— ¾
Midcoast	41340	12½	11	12	—1
Mill City	1000	30	30	30	—1
Nat Pete	150	460	460	460	
N Bristol	1400	115	110	113	—4
New B Dom	1400	235	230	230	—5
N Chbmrln	14025	245	235	244	+4
N Continent	18500	78	70	72	—4
N Davies	4200	25	22	24	+1
N Gas Expl	1550	160	155	155	—10
N Superior	1567	245	240	245	+5
Northcal	1050	137	130	130	
NC Oils	150	650	650	650	+15
NC Oils wts	340	300	300	300	
NC Oils pr	250	837	37	37	
Northland	6000	91	88	88	—3
Oil Select	47000	14	13	13½	+ ½
Okalta	1700	285	275	280	—10
Pal Pete	3410	$17½	17	17	— ¼
Pan West	6000	31	30	31	+1
Pathfinder	7768	150	146	146	—4
Peace River	900	$10¾	10¼	10¼	— ¼
Peruv Oils	900	185	180	180	—12
Petrol	3250	122	110	119	—3
Phillips	600	140